This Paper Consists of Two Sections—SECTION ONE.
CIRCULATION
Over 600,000 Sunday.
Over 300,000 Daily.

The Chicago Daily Tribune.

THE WORLD'S GREATEST NEWSPAPER

FINAL EDITION

VOLUME LXXV.—NO. 174. C. [COPYRIGHT: 1916: BY THE TRIBUNE COMPANY.] FRIDAY, JULY 21, 1916.—TWENTY-TWO PAGES. * * * PRICE ONE CENT. IN CHICAGO AND SUBURBS. ELSEWHERE TWO CENTS.

ALLIES' NEW SMASH BEGUN

TROLLEY STOPS SHORT OF TRIP; SIEGE ON CAR

Crowd Holds Fort Three Hours, Demanding Ride to Destination.

SEATS AHEAD FILLED.

A southbound through route car No. 2[illegible], crowded with more than sixty persons returning from work, came to a stop at Kedzie avenue and Forty-seventh street shortly after 5 o'clock last evening.

"Far as we go!" sang out the conductor. "Take the car ahead."

The car ahead already was filled to the strap hanging point.

"This car is marked to Sixty-seventh street," protested a passenger.

"This happens every evening," said another.

"All out!" called the conductor.

WORKMEN REFUSE TO BUDGE.

A number of grimy workmen from the Crane company's plant in the rear of the car refused to budge.

"Don't get off," they shouted. "Make 'em take us there on this car."

"We'll stick here and demand our rights" counseled Walter S. Hupfeld of 1033 Justine street, secretary of the Chicago Estimators' club.

A few of the passengers who had alighted climbed back on the car. The motorman got off with his controller handle and the conductor followed. The passengers sat tight.

The conductor phoned the car barns at Archer avenue and Rockwell street. The crew then climbed aboard the other car, which departed, leaving the crowded car standing crewless on the track. Other cars coming up found the way blocked. Finally after a fifteen minutes' wait two hostlers in overalls came from the barns.

CAR DRIVEN TO BARNS.

"Get off! We're going to run this car over to the barns," the passengers were told.

"We're going to stay on this car and you're going to take us home," chorused the belated passengers.

The car was driven to the barns on the side facing Thirty-eighth street.

Supt. D. F. Bowles argued and pleaded in vain. A crowd of more than 200 persons gathered and cheered those in the car. After a while the latter were told the car was going to be run into the barn to be overhauled.

The passengers finally got out, only to climb on car No. 2,511, standing on the next track. They were told this car would take them home as soon as a crew could be obtained.

An hour went by. Some of the women got tired of waiting and left.

PLAN ALL NIGHT SIEGE.

"We're going to stay here all night," said E. Connors of 6220 Champlain avenue, "and the car company is going to pay us for every hour we lose. Most of us are union men. A good many Sears-Roebuck employes take this car. This thing happens about three or four times a week. They dump us out there at Forty-seventh street and sometimes we have to wait fifteen or twenty minutes. The only way we can get service is to make a kick like this."

A photographer arrived and took a flashlight picture. Shortly after 8 car No. 2001 was run out into Thirty-eighth street and Supt. Bowles announced the passengers would be taken on their way.

"It's only marked to Forty-seventh; we won't get on it!" shouted James Davis.

The motorman changed the sign to read Sixty-seventh street and a cheer went up.

CASEMENT TO ESCAPE NOOSE; GOING TO ASYLUM, IS RUMOR

Evidence Shows Mind of Irishman Sentenced as Traitor Is Abnormal, Washington Hears.

Washington, D. C., July 20.—Sir Roger Casement, convicted of treason against Britain and sentenced to hang, will escape the penalty and be sent to an insane asylum, is a report received here today.

It is understood that Sir Roger will be sent to an insane asylum because of evidence obtained alleged to show his mind is abnormal. His diary contains references to acts which he writes he committed, but which are of such a character that the government refuses to make them public.

U. S. Army Officer and Woman Slain by Her Husband

Lieut. Col. M. C. Butler and Texas Beauty Killed While Auto Riding.

SLAYER GIVES UP

Alpine, Tex., July 20.—Lieut. Col. M. C. Butler of the Sixth United States cavalry and Mrs. H. J. Spannell, with whom he was out riding in an automobile, were shot and killed this afternoon by H. J. Spannell, husband of the woman.

Immediately after the shooting, Spannell went to the jail and surrendered. He is the proprietor of the Holland hotel here.

Lieut. Col. Butler has been at Alpine since May 20.

Mrs. Spannell was the daughter of Mr. and Mrs. John R. Holland, her father being a millionaire cattle man and real estate owner and widely known in the state. The daughter has been regarded for years as one of the most beautiful women of the state.

Career of Lieut. Col. Butler.

Lieut. Col. Butler was promoted from major to lieutenant colonel only a few days ago. He was a son of the late Marion C. Butler, United States senator from South Carolina. He was born May 1, 1864. He went to West Point and was appointed a second lieutenant in the Ninth United States infantry in 1888. A year later he went to the Fifth cavalry, then to the Seventh, where he became a captain.

In 1912 he was made a major in the Sixth cavalry. He was a graduate of the war college at Washington and fought in the Spanish-American war.

At the St. Louis exposition Col. Butler was in charge of the Philippine exhibit.

Twelve years ago he married the daughter of a Nashville, Tenn., family. Mrs. Butler was at Alpine with her husband. They had one boy, Matthew III., 7 years old.

Slayer Married Music Pupil.

It was during her student days at Baylor university, Waco, Tex., several years ago that the romance which led to the marriage of the Spanells began. Spanell was at that time and for a number of years afterward instructor in voice at the university, and Crystal Holland was his pupil. The classroom romance soon culminated in their marriage, nine or ten years ago.

Up until two years ago the couple made their home in Waco, where Spanell taught music, the larger part of the time at Baylor university. Then Mr. Holland offered his son-in-law an interest in his business and Spanell accepted.

$22,000 BANK BOOK FOUND IN DROWNED MAN'S POCKET

Body Believed That of Michael Neuses Recovered Five Miles Off South Chicago.

Michael Neuses' bank book, showing deposits of $22,545 in the Fort Dearborn National, was found in the clothing of a drowned man whose body was recovered from the lake five miles off South Chicago. Mr. Neuses disappeared a week ago from his home at 3624 North Clark street.

The body was sighted by the crew of the Anna B., a launch plying between South Chicago and Jackson park.

The police are puzzled by the distance from shore at which the man was found. They are inclined to believe he jumped or was pushed from a boat.

Mr. Neuses was 49 year old. Before his retirement from business a number of years ago, he was a house mover.

Advertising Printed by Chicago Morning Papers

Thursday, July 20th, 1916:

	Columns
The Tribune	93.91
The other morning papers *combined*	83.02
The Tribune's excess	10.89
Advertisements printed in other morning papers not accepted by The Tribune	1.91

The Tribune is bought solely to be read. It has no coupon or premium circulation.

MEXICO ASKS MEETING TO END DISPUTE

Carranza Gives Out Text of Note, Which U. S. Has Not Answered.

WANTS FRANK PARLEY

Mexico City, July 20.—The details of Mexico's proposals for a peaceful solution of difficulties existing with the United States were made public tonight by the foreign office when a copy of the note sent to the Washington government July 11 was given to the newspapers for publication in tomorrow morning's editions.

The note suggests the naming of three commissioners by each government, the commissioners to meet at some neutral point to discuss the question of withdrawal of American troops now in Mexico and the drawing up of an agreement providing terms for the reciprocal crossing of the frontier by the troops of either nation, and the investigation of the origin of the parties who have raided American border towns for the purpose of definitely fixing responsibility for them.

NOT ANSWERED BY U. S.

In commenting on the note tonight foreign office officials said that as it had not yet been answered by the Washington government they considered it their duty to the Mexican people to make it public, that Mexicans might know what effort their government was making toward a peaceful solution of the pending difficulties.

It has been learned from unofficial sources that the conference probably will be held in Niagara Falls. The names of the Mexican delegates have not yet been made public, but it is known that they will all be civilians and that the chairman of the commission will be a member of Gen. Carranza's cabinet well known in financial circles in the United States. It is believed that the conference will convene early in August.

TEXT OF THE NOTE.

The note which the foreign office says the United States has never answered is directed to Eliso Arredondo, Gen. Carranza's agent at Washington. It follows:

"By order of the citizen first chief, you will please transmit in writing to the honorable secretary of state the following note:

"'I have the honor to refer to the note of your excellency dated the seventh of the present month that was transmitted by our confidential agent, Arredondo, and to say that I have received instructions from the citizen first chief of the Constitutionalist army in charge of the executive power to suggest through you that his excellency, Mr. President Wilson, the idea of naming three commissioners in representation of each government, to meet at some place, to be later agreed upon, for the purpose of holding a conference that the proposition of the evacuation of American troops now occupying Mexican soil may be decided forthwith and that a protocol or agreement may be drawn up specifying conditions for the reciprocal crossing of the frontier by the forces of either nation, as well as to make an investigation of the origin of bandits to date, in order to definitely fix the responsibility and settle pending difficulties which may have arisen from similar causes, all subject to the approval of the two governments.

CORDIAL TALK DESIRED.

"'The Mexican government prpoposes that the conferences referred to be carried out in a spirit of frank cordiality, with a strong desire to arrive at an arrangement honorable and satisfactory to both governments and with the idea that if the government accepts the proposal it will so recommend to the delegates which it may name.

"'The Mexican government considers this the most effective manner for arriving at the desired result and hopes the government of the United States will manifest its acceptance of this idea in order that it may be immediately put in practice and that the Mexican government may send the names of its delegates. Assure his excellency of my highest consideration. C. AGUILAR.'"

Spies' Activities Delay Departure of Deutschland

Observers for Allies Found from Baltimore to the Sea.

CAPTAIN IS ABOARD

Baltimore, Md., July 20.—While Baltimore wondered tonight at the delay in the departure of the German merchantman submarine Deutschland, twelve hours after its preparations to sail were complete, it was reported to officials looking after the Deutschland's interests that an organized system of espionage on the undersea liner's movements had been discovered.

A force of strangers, the report said, has been keeping close tab here on the boat's movements, and others are stationed at strategic points all down the Chesapeake bay to the capes.

FIGHTS OFF PRESS BOATS.

Though ready to leave at any moment, the Deutschland at midnight was riding sleepily in its berth while press boats scampered about trying to dodge the blinding searchlights which the Timmons pilot flashed into their wheel houses, in disregard of the navigation law prohibiting this.

Capt. Koenig held numerous conferences with other officers. The captain was wearing his uniform, having donned it late today for the first time since he landed here eleven days ago.

For several hours Capt. Koenig studied the charts of the Patapsco river and Chesapeake bay with Capt. Frederick Hansch, commander of the interned North German Lloyd liner Neckar. When Capt. Koenig went back aboard the undersea liner he took with him a duplicate manifest of the ship's cargo. Another copy was ready to be taken to the customs house.

LEAVES SHIP LAST TIME.

Capt. Koenig said he would not leave his ship again and indicated an early departure, but said nothing that would give an idea just when the submersible would leave.

For twenty-four hours ceaseless watch has been kept over the U-boat. All through last night the tug Timmons played its searchlight ceaselessly over land and water, practically covering all approaches to the pier where the Deutschland is berthed.

At the office of the American representatives of the Deutschland's owners it was said today it was possible that gold coin would be carried to Germany by the submarine Bremen, but that none would be sent on the Deutschland.

ALLIES PLAN PROTEST.

Washington, D. C., July 20.—Although no formal objection to the clearance from Baltimore of the German submarine merchantman Deutschland has been interposed in advance by the embassies of the allied nations, there were indications tonight that after the American government had placed itself on record by granting clearance papers the informal representations made by the British and French ambassadors soon after the Deutschland's arrival might be supplemented by a more definite protest.

ALICE MASARYK REPORTED ALIVE AND WELL IN VIENNA.

Former Chicagoan "Detained" on Charge of Attempting to Aid Escape of Her Father.

Word was received here yesterday from the state department in Washington that Miss Alice Masaryk, the former Chicago settlement worker, is alive and well in Vienna. It was reported at one time that she had been executed in Austria.

Miss Mary McDowell led an attempt to save Miss Masaryk and to get for her an early trial. She is "detained"—not serving any sentence—in an Austrian prison on a charge of attempting to aid her father to escape Austrian military service. This would seem to disprove the former theory that she was charged with treason.

It was said that as Miss Masaryk is not an American citizen, the United States has no right to interfere in the matter.

The state department officials expect she will be detained until after the war.

"What we have been working for," said Miss McDowell, when informed of the dispatch, "is to get an early trial for Miss Masaryk. For a long time she was ill in prison, and Austria was withholding an immediate trial. I have had two letters and a cablegram from her father stating that he was extremely careful not to involve her. We are sure she will be acquitted if she is given a trial. It is good news to learn that she is well."

THE BRITISH BLACKLIST

MRS. ROBERT HOTZ AGAIN PROVES 'FIRST AID' HEROINE.

Gives Medical Help to Mrs. Russell Tyson, Who Falls Through Glass Door at Lake Forest.

Mrs. Russell Tyson of 20 East Goethe street was painfully injured about the face and neck yesterday when she fell through a glass door in the greenhouses of the Louis F. Swift estate at Lake Forest. In the absence of a physician Mrs. Robert Hotz, who figured as the heroine of a railroad wreck at Amherst, O., last March, hurried from the Onwentsia club and gave Mrs. Tyson "first aid" treatment. Later she was taken to the Alice Home hospital.

The Tysons have been occupying the Henry Hubbard place on Green Bay road for the summer and Mrs. Tyson had taken two guests for a stroll through the various gardens and greenhouses in Lake Forest. In the Swift greenhouse she slipped on a bit of cement walk and fell against the door, her head going completely through the glass.

AMERICANS FLEE CANANEA AFTER RIOT BY MEXICANS.

Mining Men Who Went Back Across Border Return to United States—Report Store Looted.

Bisbee, Ariz., July 20.—American mining men who returned to Cananea, Sonora, Monday are fleeing to the American side tonight following rioting by the Mexican population, according to three Americans who arrived here tonight.

The refugees said the Cananea Mining company's store one mile north of Cananea was looted by civilians Tuesday night and that they are subjecting Americans to numerous indignities despite protection of the military.

Most of the Americans are expected to come out tomorrow.

REPORT HEAVY FIRING OFF JUTLAND AND IN BALTIC.

Sailors See German Ships, Submarines, and Zeppelins Moving North Before Sound of Guns.

LONDON, July 21, 3:15 a. m.—Heavy cannonading has been heard off the west coast of Jutland and in the Baltic sea between Landsort and the Gottska sands by vesselmen arriving in Danish ports, a dispatch to the Exchange Telegraph from Copenhagen says.

"Those from the North sea," the correspondent says, "saw a large number of German submarines, torpedo boats, and Zeppelins sailing northwesterly from the Jutland coast and then heard firing."

LACK OF 5 CENTS SAVES BRIDE, 16

Fearing Annulment, Girl Seeks to Borrow Car Fare for Trip to Death.

A paltry 5 cent piece—or, to be precise, the lack of it—was all that kept the dark waters from closing over Caroline Long's forbidden romance last night. Thus whimsically does Fate, the fickle jade, bestow and withhold her favors.

But that isn't telling the story.

Caroline is 16 and lives at 621 South California avenue. Around the corner at 2746 Flournoy street lives Eddie Towne, a year older. For more than a year the two have been not only classmates, but sweethearts.

A month ago they became something more. They stole a march on parental opposition, offered on the ground that Caroline and Eddie were too young for lovemaking. They slipped away to Crown Point, and when they came back they were Mr. and Mrs. Towne.

Parents Separate Them.

They didn't conceal the fact, either. The world, including their parents, were told. Result: Eddie was led home by the ear and Caroline was sent to bed without supper.

One ray of light shone through the subsequent gloom. Caroline's aunt, Mrs. J. A. Lorenz, has a drug store at 2756 West Harrison street, where she dispenses incomparable sodas. Moreover, Mrs. Lorenz has a weakness for romance.

The drug store became the clandestine trysting place of the hapless bride and groom.

Eddie Appears Downcast.

They met, as usual, last night. Eddie was downcast.

"You know," he said, "Pa's been tryin' to get me to sign sump'n so's he could have our marriage annulled. He's been pesterin' me, an' ——"

"Yes, dear, and you didn't sign anything, did you?" returned Caroline, beaming.

"Well, now, I did," said Eddie. "He jes' made me."

Caroline stared for a moment. Then she screamed.

"I'm going to drown myself!" she cried.

She ran out the door, down the street, and around a corner into the darkness.

Mrs. Lorenz told Caroline's mother. Then she telephoned the Warren avenue police.

"Call the detective bureau, quick!" said the desk sergeant. "Head her off!"

Police Spread the Alarm.

The alarm was spread. Men from the South Clark street station were rushed to the Harrison and Van Buren street bridges. Detectives from the central detail went in automobiles to patrol the lake front. The detective bureau and the Warren avenue station got into action.

Half an hour later a man called up Mrs. Lorenz. He wasn't two blocks from the store.

"There's a girl here tryin' to borrow a nickel so she can take a car to the river," he said.

In ten minutes she had relieved a bewildered stranger of his charge, Caroline was at home.

COUNT LOUIS DOUGLAS DIES.

STOCKHOLM, July 20, via London, July 21, 3:07 a. m.—Count Louis Douglas died today at Lyseki baths. He was grand marshal of the kingdom and chief of the Swedish court.

THE WEATHER.

FRIDAY, JULY 21, 1916.

Sunrise, 4:33; sunset, 7:20. Moonrise, 10:30 p.m.

Chicago and vicinity—Fair Friday and Saturday; warmer Saturday; gentle northeast winds, probably becoming southerly Saturday.

Illinois—Generally fair Friday and Saturday; slightly warmer Saturday.

Missouri — Generally fair Friday and Saturday; slightly warmer Friday in northwest portion.

TRIBUNE BAROMETER.

TEMPERATURE IN CHICAGO. [Last 24 hours.]

Maximum, 3 p. m.....77
Minimum, 8 a. m.....73

8 a. m.....75	11 a. m.....74	7 p. m.....74
4 a. m.....75	Noon.....75	8 p. m.....75
5 a. m.....75	1 p. m.....74	9 p. m.....75
6 a. m.....76	2 p. m.....76	10 p. m.....73
7 a. m.....77	3 p. m.....77	11 p. m.....73
8 a. m.....73	4 p. m.....77	Midnight.....72
9 a. m.....73	5 p. m.....76	1 a. m.....72
10 a. m.....75	6 p. m.....75	2 a. m.....72

Mean temperature, 75; normal for the day, 73.
For official weather report see page 16.

YESTERDAY ELSEWHERE.

	Temp., 7 p.m.	High.	Low.	
New York	72	80	70	Clear
Boston	74	82	70	Fair
Washington	80	86	72	Fair
St. Louis	90	92	74	Fair
El Paso	90	96	72	Clear
San Antonio	92	96	76	Fair
Kansas City	86	88	70	Clear
San Francisco	62	74	50	Clear

SECOND PHASE ANGLO-FRENCH OFFENSIVE ON

German Lines in Picardy Deluged by Fire to Prepare for Advance.

FOES IN DEATH GRIP.

EUROPEAN WAR SUMMARY

Second phase of Anglo-French offensive on Western front is developing. French and British forces have pressed the Germans back at two points. Many prisoners captured.

Russians and Austrians engaged in great battle for passes to Hungary; Slavs resume offensive against Kovel.

Austrians repel three Italian attacks near Borcola Pass with avalanche of stones. Artillery actions on other fronts.

French and British airmen make successful raids on German points, but lose several machines.

(By Cable to The Chicago Tribune.)

LONDON, July 20.—The second phase of the great Anglo-French offensive is developing.

At every point in the Somme region the giant British and French guns are pouring shell into the German works, destroying barbed wire entanglements, and wrecking trenches.

ALLIES AGAIN ADVANCE.

French forces have captured the entire first German position, extending from Estrees to the height of Vermandovillers. They also have taken on both sides of the river about 2,000 prisoners in today's engagements. This action indicates the French are widening their offensive to the south of the Somme.

The British on their front advanced on a front of about 1,000 yards north of the Bezantin-Longueval line, while heavy fighting continues in the northern outskirts of Longueval village and at Delville farm.

LIFE LOSSES HEAVY.

This latter battle is described from German sources as "most sanguinary." It is admitted in Berlin that the British are holding a portion of the village and farm.

Near Armentieres the Australians on a two mile front undertook successfully the biggest French raid of any war. They damaged the Germans heavily before retiring to their own positions.

In the Verdun sector Paris says the French are progressing west of the Thiaumont work. During the morning, in the Fleury sector, 300 Germans were made prisoner.

BATTLE TO THE DEATH.

The operations in the Somme region are described in the following dispatch from the British front in France:

"The French are attacking. This was the message that the rapid fire of their 75s and the thunders of their heavy guns brought from the valley of the Somme over the hills to the British lines.

"After marking time while the British took the second line in front of them, the blue tide of French soldiers on the right of the British khaki advanced at dawn to play their part in the development of the entente allied plans, and the people of the towns in the rear had the welcome news at luncheon hour that the soldiers were already in occupation of German trenches north of the Somme and had gained ground south of the river.

AUSTRALIANS IN RAID.

"Meanwhile the Australians on a two mile front in the Armentieres-Neuve Chapelle region took part in the biggest trench raid ever undertaken, its extent making it a departure.

"After cutting the wire by shell fire they rushed the German trenches, doing what damage they could by bombing and hand to hand fighting before retiring to their own trenches.

"During the French attack the guns on both sides were untiringly busy. Having made Longueval and their position in Delville woods secure, the British stormed the high road, and in both these woods and the fields between the front

and the village of Guillemont, the Germans, massing fresh forces brought from Verdun, since their whole tactical situation in the Somme region became endangered, resisted the British with the savage determination not to yield further high ground, which is nothing more than knolls and rolling farmland harrowed by shells and whipped by bullets, whose loss leaves command of the position to the British.

GERMANS BRING UP GUNS.

"The Germans are still bringing up guns, presumably from Verdun, and from the high woods of the Somme, all day they seemed to be answering the preponderant British fire with all the power they had.

"Among the British troops recently engaged are some units of the 'Bantams,' England's little men, 5 feet 3 inches in height and under, whom Lord Kitchener enlisted in special battalions. They went in with all the courage and pride of a corps of six foot guardsmen and the audacity of the bantam cock, which is their symbol. When it comes to stalking a machine gun or sniping from a shell crater, they are less exposed than men of ordinary height.

"A captured diary from the One Hundred and Ninth regiment of the One Hundred and Eighty-fifth German division, which was rushed from the Champagne to the Somme the second of July, shows that out of 1,100 men of one battalion, 120 are left and less than half the men of the other two battalions."

The writer complains that all this loss was suffered without the men really having ever been engaged face to face with the English, they always having been caught by a concentration of shell fire or by flank infantry attacks.

Official View of Results.

PARIS, July 20.—A notable tribute to the fighting abilities of the elderly Breton troops is given by the French official observer at the battle of the Somme.

"These Breton reservists," say the report, "dashed at the Germans with the spirit of young men. Many times in this war they have distinguished themselves, but it was difficult to imagine that these men of such calm aspect could transform themselves into impetuous troopers and rush at the enemey with all the fire of youth. The extraordinary resources of their temperament had not been fully realized before."

After the enemy's front had been cleared of observation balloons and aircraft, French aeroplanes made a complete photographic survey of the whole front every day so that each evening a map was drawn showing the state of the enemy's trenches and the progress made in their destruction.

Keep Tab on Shells' Work.

Every variety of gun has its special work to do. Some sweep away the barbed wire, others destroy trenches, and still others deal with the assemblages of enemy troops.

Besides the plan of attack and the choice of the battleground, an estimate of the number of effectives is necessary. There also are a hundred contributory details to be studied, such as the enemy's system of defense, the placing of artillery in coördinating relation, the building of roads, bridges, and ferries where none existed before, and the accumulation of material, munitions, and stores. The observer says that the preparations of this character for the present operation along the Somme took four months.

FOES DESCRIBE BATTLES RAGING ON WEST FRONT

Different Versions of Results of Great Anglo-French Offensive.

The appended official reports describe the conflict on the western battlefront.

FRENCH.

PARIS, July 20.—The official report issued tonight by the war office, covering the latest fighting on the western front, follows:

To the north of the Somme we are consolidating the position conquered by us this morning.

South of the Somme we extended our front of attack in the course of the afternoon and captured the entire first German position from Estrees as far as the height of Vermandovillers.

In the course of the fighting today we captured on the two sides of the river about 2,900 prisoners, of whom thirty were officers. Three cannon, about thirty machine guns, and important material likewise remained in our hands.

On the right bank of the Meuse we continued to progress by the use of the grenade west of the Thiaumont work. The total number of prisoners taken by us this morning in the sector of Fleury was 300, including eight officers.

The French official report issued early in the day says:

On both sides of the Somme our infantry this morning attacked German positions and gained notable advantages. North of the Somme we captured enemy trenches from Mamelon-Hardecourt as far as the river and carried our line clear to the east of Hardecourt along the railroad to the narrow road which runs from Combles to Clery. In this part of the battlefield we have thus far made 400 prisoners.

South of the Somme, between Barleux and Soyecourt, all the first line of enemy trenches fell into our hands.

In the Champagne we penetrated into a German trench to the north of Auberive and took a number of prisoners.

In the Argonne the Germans attempted yesterday toward 7 o'clock a coup de main upon our small posts in the Bolante salient. After a lively hand grenade battle the enemy was repulsed.

Upon the left bank of the Meuse bombardment continued in the regions of Avocourt and Chattancourt, together with hand grenade fighting on the slopes northeast of hill 304.

On the right bank of the Meuse we made progress during the night west of the Thiaumont works. To the south of Fleury a powerfully fortified work held by the enemy was attacked and captured by our troops, who took prisoner several officers and 150 men.

BRITISH.

LONDON, July 20.—The British night report on western front operations follow:

North of the Bezantin-Longueval line we advanced about 1,000 yards in the face of stubborn opposition. Heavy fighting still continues in the northern outskirts of Longueval village and in Delville wood.

On the remainder of the main battle front there is no change.

The British afternoon official statement on activities says:

A captured diary belonging to a German commanding officer shows that in the fighting from July 1 to July 6 a Bavarian reserve regiment which was opposed to us at Mont Auban suffered 3,000 casualties out of a total strength of 3,500 men.

Another document shows that one battalion of the One Hundred and Ninetieth regiment lost 980 men out of 1,100, while the other two battalions of that regiment each lost more than half their effective strength.

Yesterday evening, south of Armentieres, we carried out some important raids on a front of two miles, in which Australian troops took part. About 140 German prisoners were captured.

GERMAN.

BERLIN, July 20.—The war office tonight described the day's operations on the western front as follows:

Between the sea and the Ancre there have been repeated vigorous firing and patrol enterprises.

Considerable British forces attacked our positions north and northwest of Fromelles. They were repulsed.

On both sides of the Somme renewed fighting of a severe character is progressing. North of the river, after a strong attack, the British again penetrated Longueval and the Delville farm. The enemy had withdrawn before our counter attacks. He is still holding a portion of the village and the farm.

Early this morning on the whole front from the Foureaux wood to the Somme Anglo-French attacks began. The first strong assault was broken. South of the river in the afternoon the French twice attacked unsuccessfully in the district of Belloy and this morning in the sector of Estrees and Soyecourt. Three attacks were sanguinarily repulsed. Also in a salient trench near Soyecourt the enemy was repulsed in bayonet fighting.

The enemy artillery is developing the greatest strength on both banks of the Somme.

In the Meuse sector (Verdun front) there were no important events.

THE BATTLE OF THE SOMME

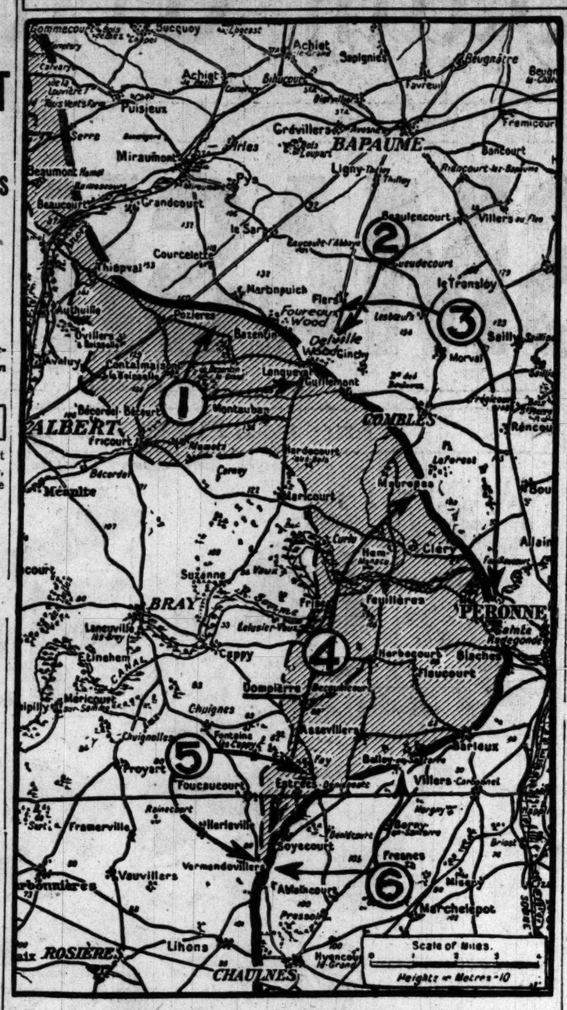

1—London reports British north of Bezantin-Longueval line advanced about 1,000 yards in face of stubborn opposition.

2—Berlin reports British have again penetrated Longueval and Delville farm.

3—Berlin reports Anglo-French forces attacked on whole front from Foureaux wood to the Somme beginning yesterday morning, during which first assault was broken.

4—Paris reports French captured 2,900 prisoners during the fighting yesterday on both sides of the Somme river.

5—Paris reports French have captured entire line of first German positions from Estrees to height of Vermandovillers.

6—Berlin reports three French attacks in district of Belloy and in sector of Estrees-Soyecourt were repulsed.

OCEAN STEAMSHIP MOVEMENTS

Arrived.	Port.
ARAKAN	Nagasaki
KAMAKURA MARU	Yokohama
CUZCO	Callao
JAVARY	Shanghai
LOS ANGELES	Antofagasta

Sailed.	Port.
ALVARADO	Shanghai
NOORDAM	Rotterdam
HELLIG OLAV	New York
KROONLAND	Liverpool

AVALANCHE OF STONES CHECKS ITALIAN ARMY.

Austrians Repel Three Attacks South and East of Borcola Pass, Vienna Officially Reports.

BERLIN, July 20, by wireless to Sayville.—Hurling stones down the mountain sides, the Austrians repulsed three strong Italian attacks near Borcola pass, the official statement issued yesterday at Vienna reports. The announcement follows:

After heavy artillery preparation strong Italian forces attacked three times our positions south and east of Borcola pass. They were repulsed with hand grenades, machine guns, and avalanches of stones.

In a trench northwest of Pontebba (Carnic Alps) loud sounds of combat were heard. Austro-Hungarian troops were not engaged at the place mentioned.

Italian War Report.

ROME, July 20.—The war office tonight gave out the following report on Austrian operations:

We made some progress near Borcola pass.

near Borcola pass.

In the Brenta valley we shelled a railway station at Marter, where the station buildings and a troop train were hit.

At the head of the Selsera valley, at Fella, during the afternoon of July 18 we made a brilliant raid east of the Mittahskofel, causing the enemy to hurry up reinforcements, which were then shelled by our batteries.

RUSSIANS RENEW HEAVY ATTACKS ALL ALONG LINE

Great Battle for Passes Into Hungary Begun—Fighting for Kovel Resumed.

LONDON, July 20.—A dispatch from Rome says it is reported from Petrograd that a great battle is developing at Jablonitza, the results of which thus far have been favorable to the Russians. Jablonitza is in the Carpathians south of Kolomea, near the northern end of one of the mountain passes leading to Hungary.

The Russian offensive also has been resumed before Kovel and Vladimir-Volynski and in the Riga area, the dispatch says.

Unofficial dispatches from Petrograd say the second stage of the battle for the possession of Kovel is continuing with extreme violence. Gen. Brussiloff has brought up great forces from the Stokhod to the Lipa to attack the Austro-Germans.

Russian Official Statement.

PETROGRAD, July 20.—Attempts by Teutonic forces to advance against the Russians in the region of the river Stokhod in Volhynia have been repulsed, the war office announced today. Operations in Galicia are being notably affected by the overflow of the river Dneister, which is flooding large areas. The official statement says:

Artillery engagements also have occurred at several points in Volhynia. Enemy artillery has energetically bombarded our positions in the region of Zweniatchi, east of Gorohova, and our lines farther southeast along the Lipa and the Styr rivers.

In the region of the Stokhod the enemy tried to advance near the villages of Outnli and Arsnovichi, but without result. An advance of the enemy in the region of Zviniatichi-Elizarov, southeast of Gorokhov, was repulsed by us.

German Official Statement.

BERLIN, July 20.—Hard fighting has been resumed in Volhynia, southwest of Lutsk. German troops under Gen. von Linsingen are on the aggressive here at some points and have succeeded in scoring advances. The Russians are bombarding the Teutonic lines along the lower Lipa with increasing intensity.

The statement follows:

Army group of Prince Leopold of Bavaria—Russian attacks in the district of Skrobowa [Baronivichi region], following up vigorous hand grenading, were completely repulsed.

Army group of Gen. von Linsingen—In the bend of the Stokhod, north of Sokul, Austro-Hungarian troops made a brief assault, ejected the Russians from advanced lines, and returned to their positions, according to their plan.

Southwest of Lutsk German troops pushed further forward their position along the general line of Greenkowiecz-Jellarow. The enemy increased his fire on the lower Lipa and in the district of Werben.

AIR WAR FAILURE IN MESOPOTAMIA

Indian Military System Is Blamed—Lloyd-George Urges British Quiz.

EARL KITCHENER HIT.

LONDON, July 20.—Replying to severe denunciations of the Mesopotamia campaign by Lord Wemyss, who demanded an investigation, the Marquis of Crewe, lord president of the council, said that in the critical moments of August, 1914, it was imperative for Great Britain to reassert its paramount position in the Persian gulf and prevent the declaration of a holy war.

"Our presence there," he continued, "I believe saved the empire from the approach of a great disaster. We had to consider the great Moslem population of Africa also, and if we had not shown our strength Islam as a whole might have been deflected against us."

Many Attacks by Moslems.

He referred to the difficulties confronting the Indian government and said that from December, 1914, to September following there had been no less than seven separate attacks, some of a formidable character, on India's northwest frontier, and contended that before passing final judgment on the Indian officials it would be necessary to consider the particular system of military organization there.

Lord Cromer, who followed, admitted the Marquis of Crewe's statement changed the aspect of the debate. He did not desire to stir the embers of a rather heated controversy of a few years ago. He thought Earl Kitchener had made a mistake in the military changes he had introduced in India, and while it would be a great exaggeration to say that the misfortune of the Mesopotamia campaign was the outcome of these changes, he could not help thinking that they largely contributed to that misfortune.

Lloyd-George Urges Quiz.

David Lloyd-George, secretary for war, in the house of commons gave a long explanation of the Mesopotamian difficulties, which, he said, had arisen largely through the peculiar conditions existing between the government in India and the home authorities.

Thus, he stated, while Sir William B. Robertson, chief of the imperial staff, directed the military operations, the Indian government supplied the forces, and the commander in chief in India was responsible for the supplies.

A new arrangement had been made with the Indian government, Lloyd-George said, by which India would remain the main base for the forces, which would continue to be administered by the commander in chief in India and by which the latter now would receive instructions from and be responsible to the army council.

It was important, he stated, that the inquiry should not delay action.

"Never had such a thoroughly good time as I did in Colorado."

"The fishing was great. I ate like a horse—slept like a top and came back hard as nails and ready to fight my weight in wildcats."

The young man who wrote that stored up energy enough in Colorado to win him quick promotion in his business. Needless to say, he's going to Colorado again this summer.

Go yourself. Superb trains via Rock Island Lines, including the famous

"Rocky Mountain Limited"
—only one night out—

Only direct line between the East and both Denver and Colorado Springs. Through trains to Pueblo.

Hotels, boarding houses and ranches to suit any purse. Our illustrated literature tells you what to see and do and the approximate cost. Only $30.00 for round trip from Chicago.

Automatic Block Signals
Finest Modern All-Steel Equipment
Superior Dining Car Service

Fill out and mail coupon today, phone or call.

L. H. McCORMICK, G. A. P. D.
Phones: Central 4446; Wabash 3210

Rock Island

ROCK ISLAND TRAVEL BUREAU
Adams and Dearborn Sts., Chicago
Please send full information relative to a Colorado vacation.

Don't Confuse This Sale With "Ordinary" Sales

Capper & Capper

CLOTHES are of the WORLD'S FINEST manufacture. Here are the remaining quantities to be sold:

176 Suits that sold regularly all season for $25.00, are now reduced to $18.75

215 Suits that sold regularly all season for $30.00, are now reduced to $22.50

285 Suits that sold regularly all season for $35.00, are now reduced to $26.25

147 Suits that sold regularly all season for $40.00, are now reduced to $30.00

Every Summer Business Sack Suit, all lightweight Overcoats and Raincoats included.

Capper & Capper

MICHIGAN AVE. at MONROE ST.
LONDON — CHICAGO — MINNEAPOLIS — MILWAUKEE — DETROIT

Semi-Annual Shoe Clearance

Sale Begins This Morning

Shoes & Oxfords Formerly to $4. $2.85

Shoes & Oxfords Formerly to $6. $3.85

Shoes & Oxfords Formerly to $7. $4.85

Main Floor

THE HUB
Henry C. Lytton & Sons

Approved by Harvey W. Wiley, Director of Good Housekeeping, Bureau of Foods, Sanitation and Health.

Approved by Prof. Lewis B. Allyn as conforming with the Westfield Pure Food Standard.

Where The Finest Olives Grow

Just as the biggest, most luscious olives that you can buy are always labeled *Spanish*, so is this finest of all olive oils a product of Sunny Spain. It is the first pressing from the cream of the crop, *virgin oil* that retains the natural, delicious olive flavor.

MARDEN'S SPANISH OLIVE OIL

imported direct from Spain, will be found at the stores of leading dealers. If yours can't supply you, send us his name and we will see that you get the oil, and send you a copy of *"College Inn Salads,"* a collection of unusual recipes. Address

MARDEN, ORTH & HASTINGS CO.
Established 1837
CHICAGO NEW YORK BOSTON SAN FRANCISCO

Browning, King & Co.
133 So. State Street
Just north of Adams.

Our Record Breaking Half Yearly Sale

Continues with Complete Size Assortment

Men's & Young Men's

Suits Were Regular $20 and $22 Values $14.50

Suits Were Regular $25 and $28 Values $18.50

Suits Were Regular $32 and $35 Values $24.50

Men's Furnishing Specials

$1.50 Shirts now $1.15
$2.00 Shirts now $1.45
$2.50 & $3 Shirts now $1.85
$4.50 & $5 Shirts now $3.15
$7 & $7.50 Shirts now $4.75

NECKWEAR

$1 values now 65c | 50c values now 35c

Browning, King & Co.

THE laundry work for which Ivory Soap is used is another proof of its excellence for bath and toilet. For Ivory Soap washes safely the exquisite linens and laces, the gossamer-like silks, the delicately colored materials which show the effect of the slightest particle of free alkali or any other harsh material sooner even than a tender skin.

IVORY SOAP IT FLOATS 99 44/100% PURE

WOMEN WITH IDEALS want a paper with ideals. Therefore they read THE TRIBUNE.

GERMAN PAPERS URGE RUTHLESS U-BOAT WARFARE

British Trade Edict Rouses Teutons to Demands for Drastic Action.

LONDON, July 20.—Simultaneously with the publication in the United States of the British prohibited trade list, the German press is beginning a campaign for a renewal of submarine warfare along the most strenuous possible lines and without regard for the protests of neutrals or others.

The campaign obviously is sanctioned officially, in view of the publication by the Lokal Anzeiger of a semi-official article urging the adoption of the most ruthless submarine methods after warning of the danger resulting from the abrogation of the declaration of London, which may enable England to use her sea power to force the neutrals to adopt a policy hostile to the central powers. The Lokal Anzeiger says:

"This means that all frontiers are closed against Germany. When this actually occurs, the time will have arrived for Germany to reexamine the situation produced last spring in order to ascertain whether it is advantageous to retain the same standpoint.

Decision on Political Reasons.

"It must not be forgotten that political reasons were responsible for Germany's decision last spring; that it was prompted by our consideration for the United States and other neutrals, with the object of preserving their friendly feelings toward Germany.

"If England now succeeds in inducing neutrals to adopt a hostile attitude toward us, then the most important reason for our decision in the spring will have disappeared. It must be borne in mind that important changes have been made recently in the construction of submarines, which it is impossible to reveal now, but which will be of the greatest advantage to Germany should we be compelled to act ruthlessly."

The Frankfurther Zeitung is the only newspaper which voices uncompromising opposition to a renewal of submarine warfare on merchantmen.

Admiral Gets New Post.

COPENHAGEN, July 20.—According to German newspapers, Admiral von Holtzendorff, retired, has been appointed to a new administrative post in the naval service, which is regarded as a preliminary step toward an active command. Admiral von Holtzendorff is a close friend of Admiral von Tirpitz, who advocated submarine warfare, and his appointment is being watched in connection with a possible renewal of Germany's submarine activity.

Aqui Submarine Was Ruthless.

LONDON, July 21, 1:36 a. m.—The British steamer Virginia, which was sunk by a German submarine several days ago, was first shelled by the submarine in a half hour chase, according to Reuter's Malta correspondent. The Virginia was finally compelled to halt when its funnel had been blown away, making the engine room and stokehold untenable.

The submarine immediately torpedoed the vessel, the correspondent adds, and continued shelling it while the men were getting into the boats. Twenty-five of the crew got off safely, but twenty-five others went down with the ship while endeavoring to release a second boat from the falls.

RUSSIANS BEAT BACK TURKS; SEIZE IMPORTANT JUNCTION.

Have Occupy Kugi in Transcaucasus Region and Continue Advance.

PETROGRAD, July 20.—The war office announced today that Kugi, an important point in the Caucasus, was occupied by the Russians on Tuesday.

Kugi is a junction point of high roads forty miles southwest of Erzerum. The official statement says:

On the front in the region of Lawegah, we have driven the Turks from positions which had been previously prepared by them.

On July 18 we occupied the town of Kugi, an important junction of roads from Erzerum, Lhaputi, and Khsindzan.

In the direction of Mosul, on the night of July 17, the Turks commenced an advance with great forces near Shwandux. Our detachment has retreated to new positions.

In Persia, in the region of Senne, a lively duel has taken place with the Kurds. In the region east of Kermanshah, there have been skirmishes with scouting parties.

SOUTH AMERICAN SOCIETY ROCKED BY DOUBLE MURDER

BUENOS AIRES, July 20.—A sensational double murder, involving persons moving in exclusive Argentine and Chilean society circles, was reported in dispatches from Santiago, Chile, today.

Deputy Riesco, son of a former president of Chile and himself a member of the Chilean national congress, entered the hotel Oddo and found Miss Blanca Figueroa, beautiful daughter of the Chilean minister to Argentina, in the company of a well dressed Argentinian, whose identity has not been established. He shot Miss Figueroa through the heart and killed her companion with two bullets through the head.

Jealousy is supposed to have been the motive for the crime.

WIRE TWISTED ABOVE CUT STOPS BLOOD, SAVES LIFE

An improvised tourniquet of wire saved the life of Fred Koch of 2815 Farrell street, Yesterday when with William Strossner of 2222 West Twenty-first place and Otto Baumwans of 2964 Arch street he was the victim of an automobile accident.

The machine turned turtle between Justine Park and Willow Springs, all three men being pinned down. Strossner pulled himself and Koch free and found Koch bleeding from a broken artery.

Strossner found a piece of wire and with his knife fashioned a tourniquet. All three men were taken to the hospital at Argo.

COOL? LOOK AT THIS!

But It's Not a Summer Style—It's a Fall Advance.

Miss Ada Slavik

Motor rides through the parks, outdoor dinners, all sorts of "divertisements" and a long scrutiny of the new fall styles are promised in invitations sent out yesterday to retail clothing merchants throughout the country, especially the west, by the Chicago Garment Manufacturers' association. The invitations bid the guests to come to Chicago for the week Aug. 7 to 12, when the city will celebrate Market Week, to be held under the auspices of the Chicago Association of Commerce, and the Fall Style Show, to be given at the Bismarck Gardens every evening of the week by the Chicago Garment Manufacturers' association. One of the models is shown in a new fall coat.

FRENCH AIRMEN BOMB GERMANS

Raids on Five Places Reported; Teutons Bring Down Four Planes.

PARIS, July 20.—The war office tonight issued the following report on aerial operations:

Our bombing aeroplanes carried out numerous operations in the night of July 19-20. The stations at Thionville, Montmedy, Brieulles, and bivouacs near Azannes [region of Verdun], and the station at Roisel [region of Amiens] were bombarded with numerous projectiles.

In the region of the Somme a German aeroplane was brought down yesterday afternoon by one of our pilots. East of Peronne another enemy machine attacked by one of ours was brought to earth near Gramilly, in the Verdun region.

Bring Down Allied Planes.

BERLIN, July 20.—Enemy aeroplanes were wrecked on the western front by German gunfire, according to an official statement, which says:

Near Arras, Peronne, Biaches, and Vermand enemy aeroplanes were shot down, two of them by Lieuts. Wintgens and Hoehndorff. The emperor has conferred the order Pour le Merite upon Lieut. Hoehndorff, who, as it is now stated, shot down a French biplane southeast of Peronne on July 15.

Canadian Aviator Killed.

LONDON, July 20.—Flight Sublieut. Douglas Whittier, a Canadian, was killed today while looping the loop at a great altitude over the Island of Thanet, County Kent. During the maneuver the machine became unmanageable and fell to the ground, where it was smashed to bits.

ARCHIE ROOSEVELT "CANS" BROTHER QUENTIN AT CAMP

Confinement to Limits of Company Street for Three Days Penalty for Dropping Rifle.

Plattsburg, N. Y., July 20.—[Special.]—"Canned" by his brother, Acting Corporal Quentin Roosevelt, a member of Company H, Fourth training regiment at the camp of military instruction, is confined to the limits of his company street for a period of three days.

This order is the result of the dropping of his army rifle by Quentin while in company ranks this morning. Archie Roosevelt is the first sergeant of the company.

W. J. Calhoun Improves.

The condition of William J. Calhoun was reported to be slightly improved at the Presbyterian hospital last night. Physicians state they expect no crisis within the next few days.

CLYNE STARTS REBATE ACTION

Washington Order Causes Suit Against Monon and Trust Company.

A special order from Washington yesterday directed District Attorney Clyne to file a restraining bill against officials of the Monon railroad and the Bankers Trust company, charging them with conspiracy to violate rebate laws. The violation, it is charged, has been going on for more than five years, but for some reason federal agents did not act until officials at the capital were reached.

Then, it is reported, local officials were notified of the alleged conspiracy, but no court action followed. Yesterday an order making some action imperative reached Mr. Clyne from Attorney General Gregory's office, and a few minutes later the bill was filed.

Charges in the Bill.

The bill alleges that the Monon railroad, the Bankers' Trust company, and the Monon Coal company have knowingly been engaged in an illegal rebating scheme since 1911. It charges that William M. Imbrie and James Imbrie were involved in a $4,000,000 deal with the railroad to discriminate in coal shipments.

Under the agreement the government alleges that the Imbries agreed to ship all coal taken from their mines in Clay, Greene, Vigo, and Sullivan counties, in Indiana, over the Monon railroad by the longest routes for "certain considerations."

This consideration, the bill charges, was to be $750,000 of a total issue of $1,000,000 capital stock of the Monon Coal company and $2,500,000 of its first mortgage twenty-five year 5 per cent sinking fund gold bonds.

Politics Seen in Delay.

One reason for the delay is said to be the influence wielded by politicians. Other cases in which politics is charged to have played an important part is the long delayed trial of the O'Gara Coal company and officials of the New York Central railroad, and the alleged jury bribing conspiracy growing out of the $10,000,000 Alaskan coal lands fraud in which A. C. Frost, Attorney Bert D. Wing and O. V. Bourke, former mayor of Blue Island, were indicted.

MORE CANADIANS TO FRONT.

Ten Thousand Soldiers to Proceed Overseas Soon, Military Department Announces.

Ottawa, Ont., July 20.—Ten thousand Canadian soldiers are to proceed overseas soon, it was announced at the militia department today. The necessary arrangements have been completed to obtain ships. The units going include seven battalions from Camp Borden and three from Niagara.

WILSON WORKING FOR U.S., NOT OWN ADVANCEMENT

Declares Philosophy of His Political Faith Is "Service and Unselfishness."

Washington, D. C., July 20.—The philosophy of his political faith, which he termed "service and unselfishness," was delineated by President Wilson tonight in an address to about 700 postmasters, virtually all his own appointees, at the annual banquet of the National Association of Presidential Postmasters. He also touched upon the subject of peace, but only to say that "in no other country are the processes of peace so free to move."

"Most of you, I am told, if not all of you," the president said, "bear commissions from the present administration. That sets me free to say some things that I might not otherwise."

When he started a sentence a moment later with "if you're all Democrats," he was drowned out by cries of "We are; we are."

"There's only one way of holding the confidence of the American public," the president resumed, "and that is by deserving it and I know by my intercourse with the postmaster general his single object has been to make the postoffice of more service to the people of the United States than it has ever been before.

Has Country to Serve.

"I have no interest in the political party except as an instrument of achievement. I cannot imagine how a man can be interested in a party that hasn't aspirations and a program to be worked out.

"I inherited my Democracy. But it wouldn't stay in my blood long if the red corpuscles didn't have something to do. And if the Democratic party will bear all its efforts to understand the United States and serve it, it will be continued in power so long as it practices that devotion."

Declaring that selfishness was the antithesis of public service because it separates men into camps, Mr. Wilson said that the United States "is now one of the few countries in which lines of hostility are not drawn."

Hold Honor of Nation.

"The administration will be judged by you—the whole spirit of public service judged by you," he told the postmasters, "so you gentlemen are custodians of honor and distinction not only of the party you represent but the government you serve. You are good Democrats in that proportion that you love the government more than you do yourselves.

"The word 'noble' we never apply to a man who thinks first of himself. That ought to be the spirit of government, of government service. How many men can sleep at night whose conscience is not clear as to the purpose for which they use public office, I cannot see.

"The message I would bring tonight is: Let us band ourselves together and let us prove to the people of the United States that we understand what they want and are readier to do it better than anybody else they can find."

HURRY IRISH BILL OR DELAY MAY PROVE FATAL: REDMOND

Nationalist Leader Says the Situation Has Become Serious—Demands Speedy Action.

LONDON, July 20.—John Redmond, the Nationalist leader, made public today a memorandum which he sent to Premier Asquith and David Lloyd George, the secretary for war, on Tuesday, in which he declared that the delay in making public the text of the Irish bill and the irritation caused by Lord Lansdowne's recent speech had created a serious situation in Ireland. He adds:

"In my opinion any further delay whatever in producing and proceeding with the bill will make a settlement on the lines laid down in the terms submitted by Mr. Lloyd-George quite impossible. When these terms were originally submitted to us we were strongly urged to use all possible dispatch in consulting our supporters in Ireland.

"I therefore feel it my duty to urge upon the government that further delay will be fatal and place on record my conviction that any proposal to depart from the terms agreed upon, especially in respect to the strictly temporary provisional character of all the sections of the bill, will compel us to declare that the agreement, on the faith of which we obtained the assent of our supporters in Ireland, has been departed from and is at an end."

Benedetto Allegretti Co.
CANDY
at Factory Prices
SPECIAL BARGAINS
Assorted Chocolates
Fresh, Prime Seconds
14 ounces.....25c
30 ounces.....50c
4 pounds...$1.00
These "Seconds" are regular 60c quality Choclats, slightly marred in shape or appearance.
Parcel Post on $1 Boxes
City, 7c; first and second zone, 9c; third zone, 23c; fifth zone, 32c.
Daily Clearance Sale of All First Grades, viz.: Nuts, Fruits, Nougats, etc., etc., in Fancy Boxes
At Wholesale Prices
FACTORY SALESROOM:
224 Randolph Street
Just West of Fifth Ave. "L"
Phone Main 63

BAKER PROTESTS TEXAS HOSPITAL

Secretary of War Denounces Appeal by Mrs. Harriman for Soldiers.

'STATEMENT NOT TRUE.'

[BY A STAFF CORRESPONDENT.]

Washington, D. C., July 20.—[Special.]—Secretary of War Baker issued a statement tonight denouncing the appeal which Mrs. J. Borden Harriman of New York is making for subscriptions to establish a hospital at Brownsville, Tex. The committee in charge of this charitable enterprise is headed by Lindley M. Garrison, former secretary of war.

"My attention has just been called," Secretary Baker said tonight, "to an appeal issued by the American committee for the maintenance of the border hospital at Brownsville. The object of the appeal is to collect $12,000 for the further maintenance of a small hospital at Brownsville. The letter mistakenly states that this small private hospital constitutes the only hospital facilities available today for thousands of our troops who center at Brownsville.

"I cannot undertake to explain how these erroneous statements could be made, but I am anxious emphatically to deny their accuracy and to have it understood that the medical department of the army has supplied every need and request from Gen. Funston."

Here's Letter of Appeal.

In the appeal, which Secretary Baker denounces, Mrs. Harriman says:

"While so much of destitution and misery exists in Europe, the distress and lack of preparation on our own Mexican border have been lost to sight. Already the greater part of our army is in Mexico or is patrolling the frontier. Yet our people generally have no conception of the fatal lack of even moderate hospital facilities throughout long stretches of sparsely settled territory.

Few Small Cottages.

"The only hospital facilities available today for thousands of our own troops who center at Brownsville, Tex., our southernmost border town, are a few small cottages with no plumbing, sanitary conveniences, or accessories and equipment so necessary to such an institution. This small hospital exists solely through the devoted efforts of Miss Nora Kelly, daughter of a retired army officer. The Red Cross has offered certain supplies and possibly $1,000, but this is wholly inadequate. At least $12,000 is needed.

"To this section have been rushed many of our troops from northern states to tropical climatic conditions, the pick and flower of young American manhood. They have been rushed to strange surroundings and placed under new conditions that needs must be a menace to health.

Must Safeguard Troops.

"It is to care for them—for our own—that we want properly to equip this institution at Brownsville. We want to help in caring for our troops who have gone to protect our rights; we want, so far as is possible, to safeguard them that they may come back home strong and well."

Associated on the committee in this movement for maintenance of the border hospital at Brownsville are Lindley M. Garrison, former secretary of war; Col. Henry L. Higginson of Boston, Charles D. Norton of New York, Mrs. Leonard Wood and Mrs. James W. Wadsworth Jr. of New York. The offices of the committee are in room 856, 200 Fifth avenue, New York.

Tobey
Furniture of Refined Design

Queen Anne American Wa'nut Sideboard, $89

Other pieces in the suite are:
Extension Table, $79. Side Chair, $15.25.
Arm Chair, $19. China Cabinet, $58.
Side Table, $42.

Refinement of design and workmanship is the keynote of this exclusive Tobey pattern. There is a grace of line and detail about it and a finished type of cabinet work which is far in advance of furniture offered generally at these prices.

For those who are limited in their expenditures and yet long for furnishings which possess a quiet elegance, we have collected a display of this kind, containing suites for every room.

Our long experience with the best period design and workmanship, combined with our co-operation with large modern factories, enables us to offer this furniture at these prices.

A visit to this store will give new ideas in home furnishing and decoration.

The Tobey Furniture Company
Chicago: Wabash Avenue and Washington St.
New York: Fifth Avenue at Fifty-third St.

BRITAIN HALTS U. S. TRADE TO SOUTH AMERICA

Blacklist Holds Up Orders and Big Firms Refuse to Accept Shipments.

New York, July 20.—[Special.]—Orders from South American countries for large quantities of foodstuffs, farming implements, household articles, and other materials used in domestic pursuits were held up today by the action of the British government in extending to this country the blacklist of the foreign trade department under the British trading with the enemy act.

The danger of lawsuits and other complications arising out of the inability of shippers to fulfill contracts because of the blacklist led to numerous inquiries at the officer of the British consulate by individuals and firms who are engaged in the export and import business.

Seek Decision by Agents.

Some of the largest foreign trade houses instructed their clerks not to accept any shipments until the British agents had been asked about the status of the customers.

Under the order as it is interpreted by American firms which have no German or Austrian connections, they will be banned from doing business with Great Britain or the colonies unless they refuse to negotiate with those on the blacklist.

U. S. PROTEST DEMANDED.

Both the honor of this nation and the integrity of its citizenship are directly assailed by the British blacklist of American firms, according to views expressed last night by Chicagoans who are supposed to entertain pro-German sympathies.

The point is made that any such blacklist by any foreign power is an invasion of the rights of citizenship that this country cannot condone or even quibble about.

"The United States government should make a sharp protest against this blacklist," said E. Kiehl, president of the German Soldiers' society. "The members of these firms are American citizens in a free country, and above all are neutral."

"I suppose President Wilson will call Great Britain to terms and ask an explanation. It certainly looks very unjust to me. We are neutral people and Americans," said Adam Ortseifen, president of the McAvoy Brewing company.

"I do not think it just," said William H. Rehm, president of the German hospital. "There should be absolutely no discrimination. I think the United States government should protect its citizens."

CHARLES H. BRADLEY DIES.

Bridgeport, Conn., July 20.—[Special.]—Charles H. Bradley, 57 years old, prominent until fifteen years ago in the steel world, member of Bradley & Sons, Pittsburgh, died here today. He was the father of Mrs. A. J. Drexel Biddle of Philadelphia and of Mrs. William Thaw III. of Easthampton, Long Island. Mrs. Thaw is first cousin of Harry Thaw. Mr. Bradley had resided here for a number of years. His wife was May Brigham. He leaves a son, Charles H. Bradley Jr.

ILLINOIS ROADS BUILDED RIGHT

Gov. Dunne Challenges Critics to Prove Any Money Was Wasted.

TALKS AT DANVILLE.

Danville, Ill., July 20.—Gov. Edward F. Dunne of Illinois, in good roads address here today, challenged any critic "to point out where we have failed to safeguard every public interest in expending the millions of dollars that have been put into our hundreds of miles of state roads during the last four years."

"As an advocate of public ownership," the governor continued, "I have often been told that it is impossible for the government to maintain an efficient business management of any transportation enterprise. But Illinois has given the lie to that sort of criticism in its solution of the good roads problem."

In speaking of the successful completion of the first section of Vermilion county's $1,500,000 hard roads system Gov. Dunne said this was significant, "because what one county can do another can do."

The governor laid great stress upon, and produced detailed figures intended to prove, the advantages of building good roads with funds obtained through bond issues over the plan of building only so many miles or roads a year as a county can pay for at the time of building.

WILSON'S MEXICO POLICY RIGHT, LA FOLLETTE SAYS.

Washington, D. C., July 20.—[Special.]—Continuing his sensational speech on the naval bill in the senate today, Senator La Follette of Wisconsin, a radical Republican, unqualifiedly indorsed President Wilson's Mexican policy and predicted the president would be reelected in November if that policy is made the chief issue in the campaign.

The out and out declaration of the Republican senator for the policy of the Democratic president toward Mexico was elicited by an inquiry from Senator Lewis of Illinois. Interrupting La Follette, Senator Lewis said:

"I understand that the senator approves the policy of President Wilson in not entering upon a course of military intervention in Mexico under the circumstances?"

"I do, I do most emphatically," answered La Follette decisively. "I sincerely hope that the standard bearer of the Republican party in this campaign will not feel himself constrained and will not under any circumstances take the position that it is the duty of this government to put the flag of the United States behind the investments of speculators in Mexico or elsewhere."

"It is correct if it bears the Shayne label"
Shayne's July
SALE
OF ATHLETIC UNION SUITS

Absolute comfort in all positions.

REMEMBER that this is *not* an "end of the season" sale, but a more *remarkable opportunity* because this cool underwear is being reduced in price *before summer is half over.*

$1 Athletic Plaid Suits, **75c.**

$2 Athletic Crepe Suits, **$1.50.**

$2.50 Athletic Striped Madras Suits at **$1.85.**

Pajamas

$3.00 values....$1.65
5.00 values.... 2.65
6.50 values.... 3.85
8.50 values.... 5.85

Mail orders given expert attention. State size of chest under the arm.
WE CLOSE SATURDAY AT 1 O'CLOCK
JOHN T. SHAYNE & CO
Palmer House Corner

For Sale

Five Acre Country Home Sites in the Woods, Overlooking Lake Michigan and the Grand Beach Golf Links.

Beautiful wooded knolls alongside Lake Michigan, a hundred feet above the clean sandy beach with a magnificent view of the surrounding country. Overlooking and but a few hundred feet from the finest eighteen hole golf course in the middle west. These sites and surroundings in the kind of woods usually found only in the far north. Good fishing—bass, pike, perch, pickerel in nearby lakes and river.

R. L. DOUGLAS, Mgr.
Grand Beach Co.

The location is such that all city conveniences are to be had—running water, electricity, telephone, with deliveries of ice, groceries, etc., daily.

Among those now living nearby are Chicago Bankers, Board of Trade Men, Lawyers, Big Merchants and their families.

These natural beauty sites lie just an hour and a half from Chicago on the main line of the Michigan Central Railway with excellent service. There is a macadam road every foot of the way from Chicago—an auto drive of but three hours.

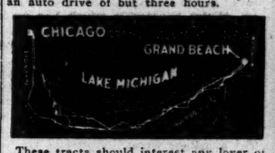

These tracts should interest any lover of nature who wants his Summer home to be among real woods and yet near enough to his business so that he may come and go each day if he chooses.

There are only a few of these beautiful sites to be had. Nothing smaller than five acre tracts will be sold and only one home allowed to be built on each tract. These sites vary a little in size more or less in order to preserve their natural beauty.

The price is only $3,000.00. Worth much more right now, and they will double in value in a short time just the same as all other Grand Beach property has done. Will make terms to suit purchaser.

If you are interested, don't fail to look these beautiful sites over at once. Mr. Douglas will be glad to go with you any afternoon. You can leave Chicago at 1 P. M., have three hours on the property, return to Chicago in time for dinner at home a little after seven. For full information call or address, Mr. R. L. Douglas, Mgr., Grand Beach Co., 623 S. Wabash Ave., Chicago, Ills. Phone Harrison 5710.

Taylor's Special Week-End Case
$6

This case is indispensable for week-end trips, etc. Made of enamel Duck with leather corners and binding; comes with or without tray; cretonne lined. Straps all around, strong lock and light weight. Sizes 24, 26 and 28 inches.

TAYLOR QUALITY, DURABILITY and CONVENIENCE
Established 1857
"Everything in Leather"
Taylor Trunk Works
28 East Randolph Street (Opposite Field's)
657 West Madison Street (West Side)

Marinello Instantaneous Bleaching Treatment

Makes any skin from two to five shades lighter the very first time, without irritation or injury.

This method is exceptionally effective for use on yellow or streaked necks.

Those desiring to take such a treatment may receive FREE a Traveler's Package containing Creams best suited to their skin and, also, Soap, Rouge, Tooth Paste, Jelly, and Phantom Powder.

MARINELLO CO.
Main Offices:
MALLERS BLDG., 23 EAST MADISON ST.

ADVERTISE IN THE TRIBUNE.

CAVALRY OFFICER ADMITS DENGUE; THEN DENIES

Describes Self as Slight Victim, but Restraint Talk Changes His Mind.

BY FLOYD P. GIBBONS.

Brownsville, Tex., July 20.—[Special.]—An officer of the First Illinois cavalry publicly told Col. M. J. Foreman this afternoon that he had suffered an incipient attack of dengue fever since his arrival here with the regiment.

This announcement came in face of the official denials which have been made concerning THE TRIBUNE reports of the existence of the common semi-tropical malady in the First cavalry. At the same time another man, not a trooper, but a correspondent attached to the regiment, who has been living in the camp, was taken in an auto to Point Isabel, a resort on the gulf coast, twenty-six miles from the Illinois camp.

His trouble was dengue fever. He told me that one of the medical officers of the regiment had diagnosed his ailment as dengue and had been treating him for it in the camp. The fever victim said he had gained no relief, although he received good attention and care.

Col. Foreman Denies.

Since the revelation of the presence of fever in the camp and the invocation of an official censorship which has made detailed information difficult to obtain, Col. Foreman has dispatched numerous telegrams of denial to worried parents.

In an effort to make a thorough investigation the commanding officer summoned the officers of the regiment in front of his tent during the afternoon and directed questions to all of them. The questions were:

"Have any of your men got dengue fever?"

"Are your men happy and getting enough to eat?"

The replies received by the colonel were almost unanimously optimistic. There was no fever. All the men felt all right. All of them were eating like horses and were well and happy. But there were exceptions.

Victim Changes His Mind.

"Yes, I think there is dengue fever about the camp," replied the officer, a regular army veteran of the Philippines campaigns. "In fact, colonel, I have had an attack of it myself; slight, but enough to make it most disagreeable."

"How do you know that your complaint is dengue fever?" one of the medical officers inquired.

"I had it three times over in the Philippines and that was what the regular army physicians treated me for. I've recognized the same symptoms here."

But there has been a sudden change in the officer's belief as to his own condition and his qualifications to judge. The officer was ordered to report at headquarters after the officers' assembly had been dismissed. Later there were conversations concerning isolation, rigid quarantining, and other unpleasant things, with the result that the officer changed his mind—he now says he might have been mistaken. Anyhow, he doesn't think he has dengue fever any longer. He has been convinced it is only a headache and a stomach ache.

Three other officers of the regiment have secretly made complaint of the fever.

Another development is that the names of the six Illinois boys who became so seriously ill that they had to be removed to the post hospital at Fort Brown were suppressed.

A list of these names and the complaints which the troopers were suffering from had been promised to correspondents two days ago, following the publication of the first dengue fever story in THE TRIBUNE. Tonight THE TRIBUNE correspondent was told it had been decided not to make known the list of six serious cases, together with the ailments of each, to prevent the possibility of the public believing that the regiment was attempting to disguise fever victims under the names of patients suffering from less provincial and more commonplace complaints.

This secrecy concerning the number of responses to sick call, the number of post hospital cases, the number of troopers relieved from fatigue and other data indicating the health of the regiment, has, and probably quite wrongfully, increased the belief among the men that the extent of indispositions in the camp is greater than it is.

LEWIS DEMANDS REMOVAL.

Washington, D. C., July 20.—[Special.]—Senator Lewis called at the war department today and urged Secretary of War Baker to order the immediate transfer of the First Illinois cavalry from Brownsville to El Paso on account of camp conditions at Brownsville.

The senator informed Secretary Baker he had personal reports from the border indicating several of the cavalry men are sick with swamp fever and that additional troopers are threatened with it.

In addition to asking the transfer to higher ground, the senator asked that sufficient army medical officers be ordered to Brownsville, while the cavalry is there, to look after the men who are ill.

As a result of Senator Lewis' call, Secretary Baker ordered an investigation of the camp conditions at Brownsville and said he would let the senator know the result as soon as he gets a report.

After leaving the war department Senator Lewis said:

"While I was one of the first to urge the president to place men on the border to back up the regular army, I assumed he would send national guardsmen who were acclimated. It seems rather inhuman to me to keep Illinoisans at a place like Brownsville at this time of the year unless there is a great emergency."

$500 MORE

Red Cross Fund Lacks Only $9,352 of Desired $250,000.

YESTERDAY the Red Cross fund was advanced $500 nearer its goal. There remains but $9,352 to be raised of the $250,000 fund.

Mrs. Potter Palmer as honorary chairman and Mrs. S. C. Stanton as chairman announce that the Red Cross workroom under the auspices of the Chicago Woman's club is open daily except Saturday and Sunday from 10 to 1 in the club rooms at 410 South Michigan boulevard. The invitation to join in the work for the militiamen and the projected base hospitals is general.

The Red Cross committee on hospital supplies, among the leaders of which are Mrs. Philip S. Doane and Mrs. Joseph M. Cudahy, decided to open another workshop in the loop immediately for the preparation of a part of the hospital supplies that will be needed.

Mrs. Vylla Poe Wilson of the Navy league met with the Red Cross first aid committee. At her request it was voted to supply the Lake Geneva camp with instructors in first aid work.

Subscriptions received yesterday were:

$300—Standard Steel Car Co.
100—Chicago Produce Trade.
50—Mrs. J. C. Vaughan.
25—Brandt Cashier Co.
20—W. T. Van Dorn; Edgar S. Kiefer Tanning Co.
10—Broderick Teaming Co.; Electric Service Supplies Co.; John R. Magill & Co.; employés C., R. I. & P. R. R., valuation department.
5—Gridley, Maxon & Co.; Leo G. Stein & Co.
1—Mr. Murphy.

"GHOST" WALKS FOR SOLDIERS; TOWN IS MERRY

Pay Day Leads Illinois Boys to River Trips and Gay Cafes.

BY SIDNEY WILLIS.

San Antonio, Tex., July 20.—[Special.]—Tonight the adolescent heart under the khaki came to its own in San Antonio. The tinkle of Uncle Sam's coin is the music it dances to. For the militiamen were paid off today. Some of them won't have a nickel to sympathize with tomorrow's headache. They came to town tonight for "one royal fling" and then twenty-nine days of penury until the ghost walks again.

On the San Antonio River.

On the little San Antonio river they are hashing ragtime and sentiment with a girl (if they are lucky) and a discreet gasoline gondolier who watches straight ahead as a good pilot should.

The San Antonio river is worth a line itself. It is as crooked as the skewer in an order of oysters en brochette and tight laced as fashion. A sodded terrace runs down to the concrete dikes which form its channel; parti-colored electric lights are strung from the cottonwood trees on one bank to those on the other. This earned it the name of the "Christmas tree" river from the soldiers.

The gasoline launches make ideal places for spooning also. I don't mean all of the soldiers are spooning tonight. In the first place the river wouldn't hold them all and there are a lot of native gallants who preempt the seats in the parks. And then some of them have wives back home.

But all of the cafés did a big business and leading hotels were called on for their best cooking after the army fodder.

For the Folks Back Home.

It is amazing how many things a soldier can find to spend his money on. Often simple childish things and often extravagant.

"Come on, Jerry, while I get this pair of moccasins I seen down in this shop the other day. I want 'em for my kid."

"Say, gimme some of them snake rattles; how much? A dollar? I gotcha."

"I'll match you for the movies. Billie Burke is in this joint."

And so on.

Getting All Tattooed.

I saw a number of soldiers under the hands of a tattoo expert who has put up his shop just outside Camp Wilson. One of them was having his sweetheart's picture etched on his chest. The artist was doing the copy from a photograph. Suppose she isn't true? Well, he can fold her to his bosom every time he crosses his arms, at any rate.

Except for a few overboisterous youths the militiamen conducted their devoirs without violence or disregard for the rights of citizens. Altogether their behavior was commended by city officials as above reproach. And when next pay day comes San Antonio says "Come again."

Coming Home Tomorrow.

The forty men from the First regiment and ninety-four from the Second who were rejected in the medical examinations were not able to get away today owing to a jamming of the clerical force by the payday work. All of these men will be discharged tomorrow and will leave for home on the evening train.

FULL MILITARY HONORS AT TROOPER'S FUNERAL.

Body of Bertram Walker, First From Illinois to Die on Border, Reaches City—Burial Plans.

With full military honors Trooper Bertram Walker, the first Illinois militiaman to die on the Mexican border, will be buried tomorrow at Forest Home cemetery.

Young Walker, a member of Troop I, First Illinois cavalry, died of intestinal inflammation at Camp Brown, Brownsville, Tex., last Monday. His body was forwarded by express and reached Chicago last night. It was taken to Roberts' chapel, 1625 Wells street, where it will lie in state today.

Private funeral services will be held at the home of the trooper's father, Sylvester Walker, 6608 Glenwood avenue, at 1 o'clock tomorrow afternoon. Relatives and friends then will go by automobile to the cemetery, where the military services will be held at 3 o'clock.

A meeting of the former members of the regiment and those not on the border was held at the First cavalry armory last night, at which the arrangements were made. Capt. William R. White announced that a squad will fire a salute and the army man's funeral bugle call—"taps"—will be sounded.

FORMER I. N. G. SERGEANT STOLE PISTOL TO ROB.

Judge Sentences Robert E. Hall to Indeterminate Term for Holding Up Druggists.

Robert E. Hall, who confessed that the army automatic he used in holding up five drug stores was one he stole from the First cavalry, of which he was at one time a sergeant, was sentenced to an indeterminate term at the Pontiac reformatory by Judge Barrett yesterday.

Hall was arrested after a chase of nearly a mile by Patrol Sergeant Maurice A. Crotty, who is 57 years old.

The court pointed to Sergt. Crotty as an example of the value of the older men to the police force.

Woman Hurt by Street Car.

Mrs. Emma Gushalder of 2141 West North avenue was struck by a street car last night, her left arm and right leg being broken.

NEW YORK MILITIA RECRUITS FACING CHARGES OF MUTINY.

Men Are Alleged to Have Refused to Perform Detail Duty During Visit of Gov. Whitman.

Camp Whitman, Greenhaven, N. Y., July 20.—Col. John S. Klein, commanding the Tenth infantry, tonight is investigating the alleged mutinous conduct of about fifty ununiformed recruits of Company D, who refused to obey orders while Gov. Whitman was visiting the camp today. The colonel said he would deal with the soldiers according to military law.

The recruits were ordered to perform detail work during a sham battle between battalions of the Tenth, which was being viewed by the governor, but they refused to obey.

Aldermen Start on Tour.

Fourteen aldermen, led by Sergeant at Arms W. F. Harrah and protected by Patrolman James Crowley, guardian of the council chamber doors, started out early yesterday morning on an automobile tour to Buffalo. They expect to be back in a week. The party consists of Richert, Doyle, Smith, Zwiefka, Bowler, Franz, Haderlein, Byrne, Rea, Michaelson, Janke, and W. J. Lynch.

Puget Sound Country Combines the attractions of mountain and sea

Scenically beautiful—commercially prosperous—an ideal pleasure ground for tourists.

From Seattle and Tacoma many delightful short journeys can be made by boat through the beautiful sheltered waters of the Sound, within constant sight of rugged snow-capped mountains.

Scattered through the Sound are the picturesque San Juan Islands—then, but a short rail trip away via the *"St. Paul"* is the mountain wonderland—Rainier National Park.

On the way to Puget Sound Country is the big attraction—*Electrification*—the stupendous achievement that has turned the eyes of electricians and scientists the world over toward America.

You will be absorbed in this, the realization of the dreams of ages, as you smoothly ride behind a powerful electric locomotive over the Rocky Mountains. No trailing smoke to mar the vision—no cinder or gas fumes to annoy.

CHICAGO
Milwaukee & St. Paul
RAILWAY

Send or call for Puget Sound Country and other travel literature.

Ticket Offices: 52 W. Adams St., Marquette Bldg., (Tel. Harrison 6162, Automatic 609-326) and Union Passenger Station.

JC. N. SOUTHER
General Agent Passenger Dept.
Chicago

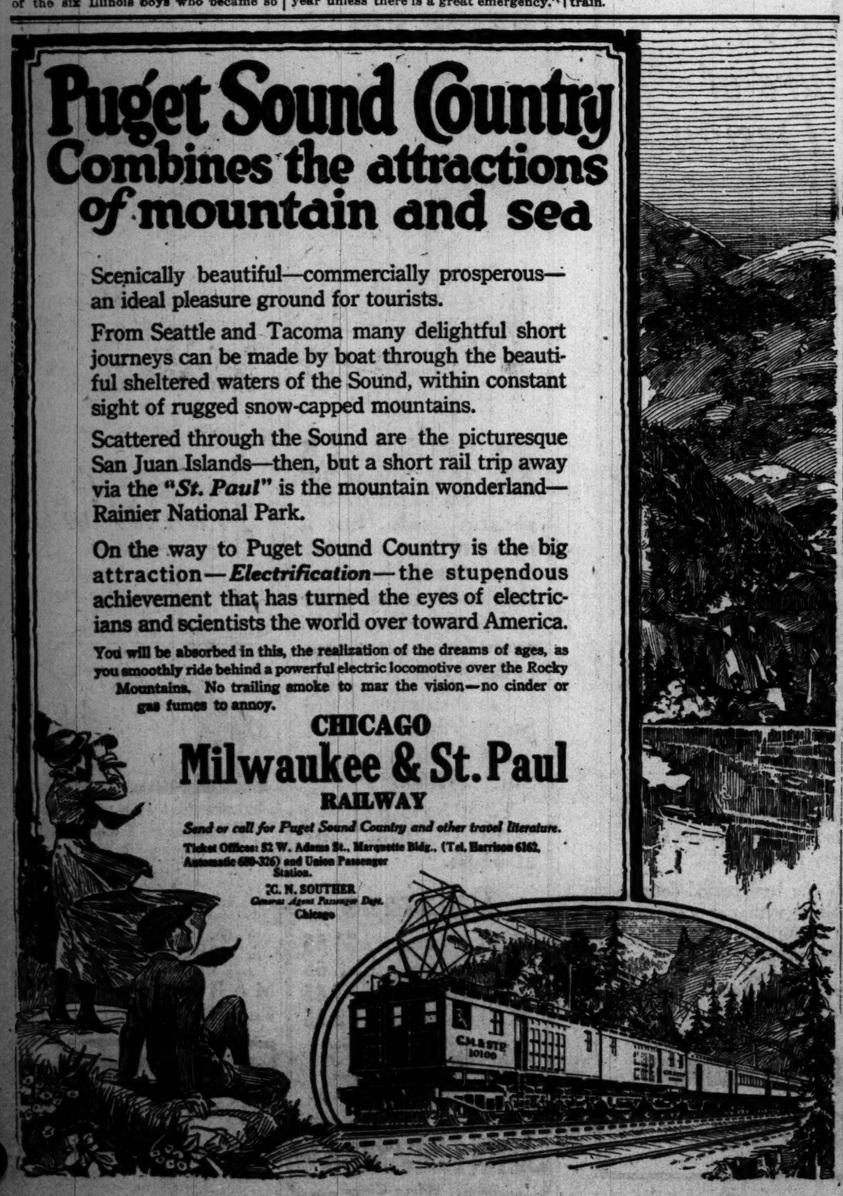

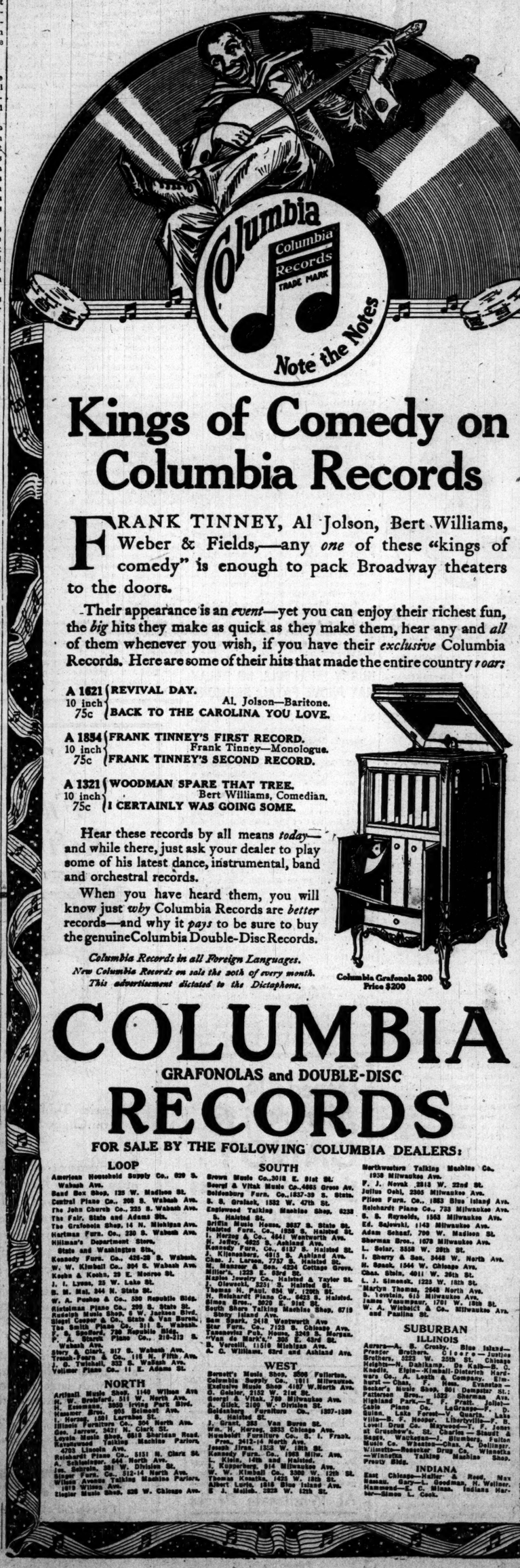

Kings of Comedy on Columbia Records

FRANK TINNEY, Al Jolson, Bert Williams, Weber & Fields,—any *one* of these "kings of comedy" is enough to pack Broadway theaters to the doors.

Their appearance is an *event*—yet you can enjoy their richest fun, the *big* hits they make as quick as they make them, hear any and *all* of them whenever you wish, if you have their *exclusive* Columbia Records. Here are some of their hits that made the entire country *roar:*

A 1621 — 10 inch — 75c
REVIVAL DAY.
Al. Jolson—Baritone.
BACK TO THE CAROLINA YOU LOVE.

A 1854 — 10 inch — 75c
FRANK TINNEY'S FIRST RECORD.
Frank Tinney—Monologue.
FRANK TINNEY'S SECOND RECORD.

A 1321 — 10 inch — 75c
WOODMAN SPARE THAT TREE.
Bert Williams, Comedian.
I CERTAINLY WAS GOING SOME.

Hear these records by all means *today*—and while there, just ask your dealer to play some of his latest dance, instrumental, band and orchestral records.

When you have heard them, you will know just *why* Columbia Records are *better* records—and why it *pays* to be sure to buy the genuine Columbia Double-Disc Records.

Columbia Records in all Foreign Languages.
New Columbia Records on sale the 20th of every month.
This advertisement dictated to the Dictaphone.

Columbia Grafonola 200
Price $200

COLUMBIA
GRAFONOLAS and DOUBLE-DISC
RECORDS

FOR SALE BY THE FOLLOWING COLUMBIA DEALERS:

LOOP

American Household Supply Co., 629 S. Wabash Ave.
Band Box Shop, 125 W. Madison St.
Central Piano Co., 266 S. Wabash Ave.
The John Church Co., 323 S. Wabash Ave.
The Fair, State and Adams Sts.
The Grafonola Shop, 14 N. Michigan Ave.
Hartman Furn. Co., 230 S. Wabash Ave.
Hillman's Department Store, State and Washington Sts.
Kennedy Furn. Co., 426-28 S. Wabash.
W. W. Kimball Co., 304 S. Wabash Ave.
Kesho & Keshe, 29 E. Monroe St.
J. I. Lyons, 25 W. Lake St.
S. M. Mal, 544 N. State St.
W. A. Pushee & Co., 530 Republic Bldg.
Rietzsman Piano Co., 209 S. State St.
Rudolph Music Shop, 6 W. Jackson Blvd.
Siegel Cooper & Co., State & Van Buren.
The Smith Piano Co., 311 S. Wabash.
F. G. Spofford, 720 Republic Bldg.
Stanek Piano Co., 310-312 S. Wabash Ave.
Story & Clark, 317 S. Wabash Ave.
Trueh-Pears & Co., 116 N. Fifth Ave.
J. G. Twichell, 332 S. Wabash Ave.
Vollmer Piano Co., 11 E. Adams St.

NORTH

Artland Music Shop, 1140 Wilson Ave.
H. W. Brelsford, 511 W. North Ave.
C. Eisenman, 3850 Irving Park Blvd.
Hammer Bros., 905 Belmont Ave.
I. Herzog, 1501 Lawrence St.
Illinois Furniture Co., 504 North Ave.
Geo. Jarrow, 5421 N. Clark St.
Loyola Music Shop, 6819 Sheridan Road.
Rejuvenated Talking Machine Parlors, 4703 Lincoln Ave.
Reinhardt Piano Co., 5151 N. Clark St.
A. Schlesinger, 544 North Ave.
Jos. Schrein, 881 W. Division St.
Singer Furn. Co., 512-14 North Ave.
Wing Avenue Talking Machine Parlors, 1619 Wilson Ave.
Ziegler Music Shop, 828 W. Chicago Ave.

SOUTH

Brown Music Co., 3018 E. 91st St.
Georgi & Vitak Music Co., 4605 Grove Av.
Goldenburg Furn. Co., 1837-39 S. State.
S. G. Gralnek, 1532 W. 47th St.
Englewood Talking Machine Shop, 6238 S. Halsted St.
Griffin Music House, 3657 S. State St.
Halsted Furn. Co., 1836 S. Halsted St.
I. Herzog & Co., 4641 Wentworth Ave.
H. Jeffry, 4625 S. Ashland Ave.
Kennedy Furn. Co., 6157 S. Halsted St.
J. Klinenberg, 4911 S. Ashland Ave.
Chas. J. Larson, 7757 S. Halsted St.
H. Meanor & Son, 4234 Cottage Grove.
Miller's, 1223 E. 63rd St.
Naples Jewelry Co., Halsted & Taylor St.
J. Olewenski, 3231 S. Halsted St.
Thomas H. Paul, 634 W. 120th St.
N. Reichardt Piano Co., 8423 S. Halsted.
Simon Bros., 3020 E. 91st St.
South Shore Talking Machine Shop, 6719 Stony Island Ave.
Sam Spark, 2418 Wentworth Ave.
Star Furn. Co., 7123 S. Chicago Ave.
Tatsenberg Pub. House, 3340 S. Morgan.
"Van de Mark's," 350 E. 43rd St.
R. Vercelli, 11510 Michigan Ave.
A. C. Williams, 63rd and Ashland Ave.

WEST

Bennett's Music Shop, 2609 Fullerton.
Columbia Supply Co., 1811 Milwaukee.
Exclusive Music Shop, 4107 W. North Ave.
G. Geisler, 2152 W. 21st St.
Georgi & Vitak, 749 Milwaukee Ave.
A. Glick, 2109 W. Division St.
Goldenburg Furniture Co., 1307-1309 S. Halsted St.
J. Grant, 283 Van Buren St.
Wm. H. Herzog, 2833 Chicago Ave.
Humboldt Furniture Co., S. I. Frank, Pres., 2412-14 North Ave.
Joseph Jirus, 1353 W. 18th St.
Kennedy Furn. Co., 1903 Milw. Ave.
L. Klein, 14th and Halsted.
J. Kupperberg, 914 Milwaukee Ave.
W. W. Kimball Co., 3300 W. 12th St.
Thomas Kosatka, 1425 W. 18th St.
Albert Lorin, 1816 Blue Island Ave.
S. J. Malich, 2328 W. 12th St.
Northwestern Talking Machine Co., 1958 Milwaukee Ave.
F. J. Novak, 2313 W. 22nd St.
Julius Oehl, 2305 Milwaukee Ave.
Pilsen Furn. Co., 1863 Blue Island Ave.
Reichardt Piano Co., 733 Milwaukee Ave.
S. S. Reynolds, 1563 Milwaukee Ave.
Ed. Sajowski, 1143 Milwaukee Ave.
Adam Scheaf, 709 W. Madison St.
Sherman Bros., 1679 Milwaukee Ave.
L. Solar, 3558 W. 26th St.
I. Sherry & Son, 3448 W. North Ave.
St. Sneck, 1544 W. Chicago Ave.
Chas. Stein, 4011 W. 26th St.
L. J. Simonek, 1223 W. 18th St.
Martyn Thomas, 2648 North Ave.
S. Lovitsin, 615 Milwaukee Ave.
James Vaunepaur, 1701 W. 18th St.
W. A. Wiebolt & Co., Milwaukee Ave. and Paulina St.

SUBURBAN

ILLINOIS

Aurora—A. S. Crosby. Blue Island—Proctor Brothers. Cicero—Justice Brothers, 5223 W. 25th St. Chicago Heights—H. Dahlkamp. De Kalb—E. J. Kneelin. Elgin—Kimball-Dieterich Hardware Co. Evanston—A. Lesch & Company. Elmhurst—Chas. F. Haas. Evanston—Baker's Music Shop, 801 Dempster St.; Patterson Bros., 1522 Sherman Ave. Highland Park—E. F. Pratt. Joliet—Cable Piano Co. LaGrange—F. D. Quinn. Lake Forest—V. Quarita. Lake Villa—B. F. Hooper. Libertyville—F. S. Lovell Drug Co. Maywood—T. F. Jones at Gruschow's. St. Charles—Staudt & Nagel. Waukegan—J. Blumberg, Fulton Music Co. Wheaton—Chas. A. Dellinger. Wilmette—Boseker Drug Co. Winnetka—Winnetka Talking Machine Shop, Prouty Bldg.

INDIANA

East Chicago—Haffner & Reed, Max Nassau. Gary—L. Gutman, H. Wellner. Hammond—E. C. Mimes. Indiana Harbor—Simon L. Cook.

STOP & SHOP
TRADE MARK

THE Tebbetts & Garland STORE
16-18 N. Michigan Blvd. Phone Central 8080

A monarch once called his people together and warned them of the approach of an enemy and asked for their patriotic support, and as one man they arose and shouted:

"Ready, AYE READY"

This Store Is Ready and always will be whether it be July or December. This store is as interesting and valuable to shoppers on these hot July days as at any time—beautiful and delicious fruits—attractive cakes and pastries—appetizing delicacies and hundreds of tempting things to stimulate the appetite of family or friend.

Do Your Week-End Shopping Here

SPECIAL FRIDAY ONLY
Assorted Cookies
Huntley & Palmer's 1 lb. boxes
37c Ea.

SPECIAL FRIDAY ONLY
Fresh Lake Trout
Weighed, then cleaned and boned
20c Lb.

A close observer in our Meat Department will see the same customers from one week's end to another—**people seldom return to make purchases from any store unless they are perfectly satisfied.**

Chickens, for stewing, lb. 25c
Broilers, fresh dressed, lb. 35c
Roast Beef, extra fancy, lb. 25c
Delmonico and Club Steaks, lb. 35c

Picnickers and everybody interested in preparing an outing lunch will find a most delightful and suggestive variety of good things in our Delicatessen Department.

Boiled Ham, wafer sliced, lb. 45c
Boiled Tongue, lb. 75c
Ham, baked in wine, lb. 60c
Cooked Corned Beef, lb. 50c
Gooseliver Sausage, lb. 45c

Potted and Deviled Meats are just the thing for your lunch basket.

Potted or Deviled Ham ..... 18c & 30c
Potted or Deviled Chicken ..... 25c & 45c
Potted or Deviled Tongue ..... 15c & 30c
Deviled Turkey ..... 25c & 45c

Martel Brand Sardines should be on every pantry shelf ready for use on these hot days, dozen, $2.75; tin **25c**

Columbia River Salmon Cutlet, 25c, 35c
Chinook Salmon, tins at 18c, 30c
Fresh Packed Tuna Fish, tin 10c, 30c
Japanese Crab Meat, tin 45c

This is genuine salad weather—serve it often, but have it right; many a wonderful salad has been spoiled by the use of an inferior vinegar—if you want the kind that can be relied upon, **buy it here;** we have every kind and you can always rely upon the quality.

Tarragon Vinegar, bottle 30c, 55c
Cider Vinegar, bottle 12c, 15c, 25c
Malt Vinegar, bottle 15c, 25c, 40c
Impt. Grape Salad Vinegar, bottle, 60c
Impt. Wine Vinegar, bottle 35c
Darwin's Salad Vinegar, bottle 30c

Herkimer Cheese, the real old and snappy kind, made from pure milk and allowed to ripen, lb. **35c**

Genuine Milwaukee Rye Bread at 15c, 12c, 6c; also Livingston Rye Bread at ..... 5c & 10c

SPECIAL SATURDAY ONLY
Leg of Lamb
Genuine spring lamb, 5 lbs. up
25c Lb.

SPECIAL SATURDAY ONLY
Angel Food Cake
Loaf shape with white frosting
27c Ea.

Arctic Blend Tea is a blend that adapts itself to icing wonderfully; 12 oz. tin, 38c; 6 oz. tin **40c**

Breakfast Blend Coffee, iced—my but it makes a delicious cup—27c a lb.; 3 lbs. **76c**

This is the time to serve Olives—our assortment of both Ripe and Green Olives is extensive—you can always rely upon the quality being right.

Ripe Olives, 18c, 30c, 35c, 40c, 50c, 75c, $1
Queen Olives, 25c, 30c, 45c, 50c, 60c, $1
Queen Olives, pimento stuffed 25c

The best Olive Oil is produced in Nice, France. Lady Clementine Oil is the very highest type of French Oil, gal., $4.80; ½ gal., $2.35; qt., $1.15; pint **60c**

Better Fruits and more of them will be found in this store than anywhere else in the city.

Sweet as Sugar, Jumbo Watermelons, each 75c
Oranges, for squeezing, doz. 35c
Washington Cherries, special, ½ box $1.25
Four quart basket of Elberta Freestone Peaches, special 45c
Lemons, extra fancy, doz. 40c
Bartlett Pears, basket 35c

Saturday is Coffee Cake Day—the following will be on sale only on this day:

Coffee Ring, apple filled, 15c; 2 for 25c
Coffee Wreath 15c
Coffee Braid 25c
Butter Strassel 20c
Homemade Doughnuts, doz. 20c
Almond Filled Coffee Crescents 5c
Chocolate Marshmallow Cake $1.50
Cinnamon Bread, each 25c
Cheese Cake, cut 10c

Hand Rolled Chocolates are sold in such great quantities that we can afford to sell them at this remarkable price, lb., **25c**

Hot Weather Beverages

Buy by the dozen, it's cheaper and you'll always have a supply on hand when you want it.

Root Beer, Ginger Ale, Birch Beer, Sarsaparilla ..... 1 doz. cases, $1.35; 15c bottle 2 for 25c; Split, 18c; doz., $1.10
Lady Clementine Red Grape Juice ..... Pt., 25c; doz., $2.30; Qt., 45c; doz., $4.75
Lady Clementine White Grape Juice ..... Split, 10c; doz., $1.10; Pt., 25c; doz., $2.25; Qt., 50c; doz., $4.50

Sharpen summer appetites

With Log Cabin Syrup. It's just the thing, when you go to the breakfast table in the summer, to make you "feel as hungry as a bear." The delicious taste and flavor make everything appeal to your appetite. With Towle's Log Cabin Syrup on the breakfast table, you are sure to start the day right.

It's sold by all good grocers. Get a can of Log Cabin today, and write for our free book of Log Cabin Recipes. It tells you how to make all kinds of dainties for the table.

THE TOWLE MAPLE PRODUCTS CO.
Refineries and Main Offices, ST. PAUL, MINN.

TOWLE'S LOG CABIN
CANE AND MAPLE SYRUP

Five Printings in Four Weeks

The Truth About Mexico
is in the pages of
A Diplomat's Wife in Mexico
By
Edith O'Shaughnessy

Read what the wife of Nelson O'Shaughnessy, who was Charge d'Affaires in Mexico City, has to tell about the conditions and the men who have brought about the present situation.

$2.00 net.

HARPER & BROTHERS
Established 1817.

DESKS
Tables, Chairs, Files.
Office Supplies.
LARGEST STOCKS
LOWEST PRICES
The Globe-Wernicke Co. 11 North Wabash

Free trial of Resinol for sick skins

Resinol Ointment, with Resinol Soap, usually stops itching at once. It quickly and easily heals most cases of eczema, rash or similar distressing skin or scalp eruption, not due to serious internal conditions. Physicians have prescribed Resinol Ointment regularly for over twenty years, so you need not hesitate to use it freely on your skin.

Every druggist sells Resinol Ointment and Resinol Soap; but for free trial size of each write to Dept. 31-R, Resinol, Baltimore, Md.

Free From Drink and Drugs in Four Weeks

Make this apply in your case. The Keeley Treatment has proved permanently successful in over 400,000 cases. No names—no bad after-effects. Both sexes.

The KEELEY Institute, Dwight, Illinois
Chicago Office: 79 W. Monroe St., Suite 506
Telephone Central 8323

VILLA ESCAPES CARRANZA TRAP; FLEES TO HILLS

Bandit with Six of His 800 Followers Making for Durango Mountains.

Chihuahua City, Mex., July 20.—Francisco Villa, who early today was reported surrounded with 800 followers near Amado, below the Durango border, has succeeded in escaping the trap into which the de facto troops had forced him, according to a report received here late today at Carranza military headquarters.

With his followers scattered into small groups, Villa, accompanied only by a bodyguard of six men, is making for the mountains of Durango, the report says.

Gen. Trevino, in charge of the operations, announced that this news came from Gen. Larreaga at Tepehuana, communicated through Gen. Maycotte.

Hot on Bandit's Trail.

The message stated that government troops under Gen. Matias Ramos were following a hot trail after Villa, while Gen. Larreaga is moving up with reinforcements. He hopes to overtake Ramos by tomorrow.

Villa is said to be leading the flight, getting a good start of his followers. Larreaga expressed the opinion that the bandit intended to go into hiding until the hunt blew over. Gen. Trevino today reiterated his purpose of pursuing the bandits to extermination.

Denies Villa Is Found.

Mexico City, July 20.—Gen. Obregon, the war minister, denied today the report that Francisco Villa, the bandit chieftain, had been located and that troops had been sent to capture him. The war office, Gen. Obregon said, had made no announcement concerning the whereabouts of Villa.

It is announced in a brief statement that information has been received from Washington that the conference between Eliseo Arredondo, the Mexican ambassador designate, and Acting Secretary of State Polk has resulted in the reaching of an agreement for a general basis for the solution of the border difficulties.

ART BEFORE FOOD

Although the New Municipal Pier Still Is Without a First Class Restaurant It Has a Full Fledged Art Gallery Showing the Work of Chicago Artists.

Victor Higgins, Chicago artist, has just finished decorating a room at the municipal pier which is to be devoted exclusively to worth while paintings by local artists. He has also hung over fifty pictures out there which had been purchased out of the money appropriated by the city council for the encouragement of Chicago art.

The pictures have been artistically and effectively hung and the decorating is in excellent taste. Among the fifty pictures which are to hang there for some time at least in order that the public may become familiarized with what Chicago is really doing in the line of creative art are: Mr. Grover's "Venice," Frank C. Peyraud's "Twilight," Gustaf Bauman's "Granny's Garden," Frederick Clay Bartlett's "Evening White," Edgar S. Cameron's "Youth and Moonlight," Edgar Payne's "Peaceful Valley," and L. O. Griffeth's "Winter."

CHANGES AT PIER TO AID COMFORT OF BIG CROWDS

Car Loading System, Jitney Ferry, and Hot Coffee Are Among Improvements.

Greatly improved conditions are promised the week end crowds at the municipal pier.

Among the changes that will be in effect tomorrow and Sunday are the following:

Better arrangements for loading cars.

"Jitney" ferry service to and from the end of Chicago avenue.

Hot coffee for picnickers.

Increased service by janitors, lifeguards, and automobile attendants.

Hospital arrangements with a nurse and physicians always on hand.

"Johnny" Hand's band will give a concert tomorrow night and another Sunday afternoon, and Harbor Master Adam F. Weckler announced that the thousands expected will be better taken care of than the throngs that jammed the pier last Saturday and Sunday. He predicted that conditions will be improved steadily from now on.

New Trolley System.

President L. A. Busby, president of the Chicago Surface lines, said that a new system for handling the street cars on the pier will be ready to put into operation tomorrow.

"We are putting up a system of signs," he said, "that will guide the people into the big shed on the north side of the pier in order to facilitate loading ten cars at a time. They will pass through gates directly to the entrances of the cars and only a reasonable load will be taken on each car. A small platform also will be built so that the step from the pier level to the car step will be an easy one. This will aid materially because of the large number of children in the crowds.

Mr. Weckler said he thought the "jitney" ferries would help solve the transportation problem.

"People coming down to the lake on the Chicago avenue line," he said, "will find a good landing place there. There will be four boats capable of carrying 1,500 people every twenty minutes.

Fare Will Be 5 Cents.

"The fare will be a nickel, but many people will consider the ride worth a nickel without thought of the advantage of avoiding the crowds. For example, there will be many people on the moonlight excursion on the Theodore Roosevelt who, instead of waiting for cars, will be glad to ride to land by boat."

Mr. Weckler also announced the addition of twenty-one employés to the pier staff.

"They have been put to work today," he said. "They include two physicians and nurses for the hospital and five lifesavers, who will have a pulmotor at hand. The addition of ten janitors will keep the pier cleaner and the hiring of two automobile attendants ought to help straighten out the tangle of machines in the roadway.

"Another little thing that should help a lot is the making of connections with the gas mains, that coffee will be on sale for those who bring their lunches or wish a hot drink with the sandwiches they buy on the pier."

125 LAGGING GUARDSMEN MAY BE ARRESTED HERE.

Sergt. Fraim of Seventh, Returning to Chicago, Report Hints to Take Action for Col. Moriarty.

Dispatches from St. Louis last night contained an interview with Sergt. W. B. Fraim of the Seventh infantry, who, with three other militiamen, is on his way back from San Antonio. He was quoted as saying that Col. Daniel Moriarty, by whom he was ordered to report to Capt. John J. Bolger here, intimated he would be assigned to arrest 125 guardsmen who had failed to answer the call. Capt. Bolger said he had heard nothing of the contemplated arrest of any disobedient militiaman.

Inquest Over Marshal Postponed.

Inquest in the death of John Marshall, marshal of La Grange, who was fatally shot last Sunday by two robbers, was continued yesterday to Aug. 8. Deputy Coroner Adolph Herrmann took testimony of several witnesses, but they could not throw much light on the shooting. The assailants had rooted two homes in the village.

MR. HIGBIE GOING TO MOVE.

He Won't Be Troubled Then by the Noise of That Electric Fan.

The real or fancied troubles of R. B. Higbie, who simply could not stand that queer buzzing noise of electric fans in the middle of the night, are about to end. J. Augustus Coffin, the neighbor at 519 Aldine avenue, maintains that his fans do not buzz very loudly and that any way Higbie is a fanatic on the subject.

"Mr. Springer, my landlord, will probably soon have a vacancy at 519 Aldine avenue," said Mr. Higbie.

In reply to Higbie's allegations the landlord, Isadore Springer, said last night:

"I want Higbie to move because he hasn't paid his rent. And as for J. Augustus Coffin, why he is a gentleman, and a man who has lived eight years in my apartment building, and I can say that he is a quiet, law abiding citizen."

Mr. Higbie admitted he had received a second eviction notice.

FOUR WOUNDED BY MANIAC, THEN BURNS SELF TO DEATH.

Newark Locksmith Seriously Injures Passersby Before He Sets Fire to His Clothing.

Newark, N. J., July 20.—Four passersby in the street opposite his locksmith shop were shot and seriously wounded here tonight by Salvatore Castronova, 53 years old, an inventor, who had gone suddenly insane, before he set fire to his clothing and burned to death.

CALLS MILITIA RATIONS GOOD

Max Kushlam of 1344 North Kedzie avenue, employed in the city brick department, and a member of Company A, Illinois engineers, who returned to Chicago from San Antonio yesterday for a week's furlough, declared stories about rotten food and insanitary conditions are untrue.

"We are having a god time," he said, "although some of the boys are anxious to get home. The camp was only wet one day, and is sanitary now, and there is practically no sickness."

GIRLS FORCED TO FLEE BY FUMES OF AMMONIA.

Pipe in Refrigeration Plant on South Water Street Bursts as Employes Are Leaving Building.

Twenty persons, five of them girls, were forced to flee from a five story building at 171 West South Water street shortly after 5 p. m. yesterday, when an ammonia pipe burst in the basement of the building. Two of the girls and two men working on the second floor of the building had to descend the fire escape at the rear of the building.

The first three floors are occupied by M. Uhlmann & Co., dealers in cheese. They use the basement, equipped with an ammonia refrigeration plant, as a storeroom. The pipe burst as the employés of the cheese company and of firms on the upper floors were getting ready to leave for the day.

A squad of company No. 1, under Capt. Joseph Mackey, was sent to the building. The firemen donned oxygen helmets and after nearly an hour's work repaired the broken pipe.

The fumes could be smelled three blocks away an hour after the pipe had been repaired.

STILL MUSTERING IN TROOPS

Reports to Central Department Show Progress at Assembly Camps.

The daily reports from mobilization camps received at the central department army headquarters yesterday were:

COLORADO—Company H, Second battalion, mustered in.

IOWA—One cavalry squadron mustered in.

OHIO—Physical examination and property inventory being made.

SOUTH DAKOTA—Inventory of property, 95 per cent completed.

NEW GERMAN WAR FILMS TOMORROW

Colonial Theater to Show Weigle-Tribune Pictures from 9 to 11.

Germany's battle lines in all the shocking detail of war will be brought home to Chicagoans tomorrow, when for the first time "The German Side of the War" (second edition) will be presented in the Colonial theater from 9 a. m. to 11 p. m. This program will be repeated daily until the end of the engagement.

Appearing in each exhibition of the six reels will be Edwin F. Weigle, staff war photographer for THE TRIBUNE, whose work on all the European battle fronts is reflected in the films he has brought with him.

Show Teuton Preparedness.

The pictures take the spectator from Berlin, where places of historic interest are shown, to Frankfort-am-Maine, where thousands of German youths are being prepared for the front.

Then the camera was turned by Mr. Weigle on the fighting at Lille, Douai, Lens, Messines, Fromelles, and Seelin, France.

After taking these scenes Mr. Weigle took his motion camera over the frozen wastes of Poland, where the fighting under the well beloved Hindenburg is seen. One sensational scene is that of the firing of a German 30 centimeter gun.

Shows the Kaiser.

THE TRIBUNE's photographer obtained intimate poses of the German emperor in Austrian uniform and of Von Falkenhayn, the chief of staff of the German army.

Also there is the famous "Wooden Hindenburg" monument, into which, for a fee, all Germans are permitted to drive nails of gold, silver, and iron, the fees being turned over to the Red Cross.

There will be a uniform admission of 25 cents for the war pictures and the first exhibition will be at 9 o'clock tomorrow morning.

TRAEGER QUIZZES JAILER WHO SIGNED MAN'S BOND.

Sheriff Has Turnkey Meyers on the Carpet After Robbery Victim Tells of Alleged Surety Deal.

James A. Murray of 3850 West Adams street, whose home was robbed of $1,200 worth of jewelry on June 3, went to the state's attorney's office recently and said reports were being circulated to the effect that John Smith of 1757 West North avenue, indicted for the theft, was boasting that he had passed a $700 ring out of the county jail through John J. Meyers, night jailer, in payment of bonds.

His bonds were signed by State Representative Joseph A. G. Trandel and Meyers. Smith, who was arrested last night, denied he had given the ring to Meyers or that Representative Trandel was guilty of any wrongdoing.

Sheriff Traeger questioned Meyers concerning the affair and issued orders forbidding any one connected with his office or the jail from signing bonds in the future. Both he and the state's attorney's office are conducting an investigation as to why bonds signed by a jail attaché were accepted by the courts.

Wants $15,000 for His Head.

Alleged assault and battery is the basis of a suit for $15,000 filed by Christoplos Flamparos against George Christopulos in the Superior court. Attorney Oscar Hebel, representing the plaintiff, stated that Flamparos was struck on the head with a hammer.

BAND OF TEN GUNMEN SLAY 2 IN NEW YORK TENDERLOIN

Stab and Riddle with Bullets Restaurant Keeper and Clerk—Gang Vanishes in Two Minutes.

New York, July 20.—Joseph de Marco, owner of a restaurant in a section of the city known as the Upper Tenderloin, and Charles Lombardi, a clerk, were murdered this afternoon in an unoccupied flat of the tenement house on James street by a band of gunmen who, the police believe, had a part in the Barnet Baff murder and several shootings in the "murder" stable on the upper East Side.

Two minutes after the shots that ended the lives of the victims were heard the police entered the smoke filled room. Twelve hats were all they found with the two bodies. The police estimate that at least ten men took part in the double murder. The bodies of De Marco and Lombardi bore evidence of many bullet wounds and were stabbed repeatedly with stilettos. Many bullets were imbedded in the walls of the room.

According to the police, the murders are the outcome of a year's feud to establish the leadership of a gang of gunmen and horse poisoners.

Packing Firm Now Wilson & Co.

Thomas E. Wilson, the new president of Sulzberger & Sons company, announced yesterday that the firm henceforth will be known as Wilson & Co.

© 1916 K. T. C. F. Co.

"On Friday I do all my sweeping
And make my house look right."

WHEN things are spic and span once more, Betty will have a bowlful of Kellogg's Toasted Corn Flakes.

Little girls are loyal to these golden flakes with their dainty crispness and tempting flavor.

Packed Waxtite—Look for this signature.

W. K. Kellogg

Imitations come and go! They change their name. They change their form. Some do both.

Kellogg's—the Original Toasted Corn Flakes remain as original as ever—*light, and dainty, appetizing in flavor with a melting crispness on the tongue.*

Corsets

Keep Cool and Comfortable

A Variety of Models

$2.00, $2.50, $3.00, $3.50, $4.00, $5.00 and up

In these beautiful, cool, batiste corsets you will look more youthfully graceful in your light summer dresses—

You will feel more comfortable—

You will play a better game of golf or tennis—

You will spend a more enjoyable vacation.

Attractive Assortment
Popular Prices

Redfern Corset Shop
Nineteen East Madison Street
(Between State and Wabash)
Chicago

The Warner Brothers Company

Morgen-der Kaiser!

Tomorrow, at the COLONIAL THEATRE, you will have an opportunity to see the Kaiser—at Vienna—in Austrian uniform. You will see him conferring with Arch Duke Friederich of Austria-Hungary, Von Falkenhayn, Von Hoetzendorff and other officials of the General Staff. You will see the shelling of an aeroplane, trench fighting, the hurling of hand grenades, a cavalry attack, machine guns in operation, the big German Howitzers in action, the ruined cities of France—all of the latest events of the great war as seen from the German lines.

THE CHICAGO TRIBUNE Presents

THE GERMAN SIDE OF THE WAR

(Second Series) Latest Motion Pictures
Taken by Edwin F. Weigle, Staff Photographer of

The Chicago Tribune

The World's Greatest Newspaper
(Trade Mark Registered)

Tribune Staff Photographer Weigle returned from Europe a few weeks ago. He was with the German army in France, Austria and Russia. He was in the midst of the fiercest fighting. His motion picture camera recorded six interesting reels of the views for you. Tomorrow, at the Colonial Theatre, you will see for the first time what Weigle saw *in the first line German trenches*—the actual battlefield scenes realistically reproduced. And Mr. Weigle will be at the Colonial Theatre *in person* to tell of his experiences. COME! ALL SEATS 25c.

JONES, LINICK & SCHAEFER'S
COLONIAL THEATRE
RANDOLPH Near STATE. 9 A.M. to 11 P.M. CONTINUOUSLY

ALL SEATS 25 CENTS

EXHIBITORS: For Bookings Apply to Central Film Company, 110 S. State St., Chicago

The Chicago Tribune.

THE WORLD'S GREATEST NEWSPAPER.

FOUNDED JUNE 10, 1847.

ENTERED AS SECOND CLASS MATTER JUNE 8, 1908, AT THE POSTOFFICE AT CHICAGO, ILL., UNDER ACT OF MARCH 3, 1879.

All unsolicited articles, manuscripts, letters, and pictures sent to "The Tribune" are sent at the owner's risk, and the Tribune company expressly repudiates any liability or responsibility for their safe custody or return.

FRIDAY, JULY 21, 1916.

"Our Country! In her intercourse with foreign nations may she always be in the right; but our country, right or wrong."
—Stephen Decatur.

THE BRITISH BLACK LIST.

A frank English writer not long ago remarked upon the apathy of the United States in this time of war, but said that it operated to the advantage of Great Britain. It enabled the empire to enforce decrees interfering with neutral trade to an extent astonishing even to the English, and while it was natural to note the indifference of Americans and their placidity when their rights were abridged it was not British policy to be contemptuous.

If Americans were disposed to be meek and patient when Germany offended the neutral world it was for Britons to remember that Americans also were meek and patient when Great Britain restricted neutral rights for her own good.

This is too frank an opinion to be prevalent in Great Britain where a policy must be justified morally, at whatever intellectual inconvenience, as well as demanded by exigency or necessity. But it is a statement which accords with American opinion. We have been indulgent and our ability to condone has been severely tested.

THE TRIBUNE has been of the belief that neutrals must reconcile themselves to inconvenience and even hardship in war time. The United States cannot expect Great Britain to conduct itself with perfect and precise regard for every American right which is touched by the conditions of war.

We are in luck while Europe is in agony and if we filled the heavens with our complaint that some one had bumped into us here and some one had stepped on our toes there, we should appear as case hardened egotists, demanding our comforts when multitudes were suffering hideously. We have no desire to see this nation appear as a dame in an automobile fondling a fat spaniel as she is driven through streets where people are starving.

We have been of the opinion that the United States ought to yield to the necessities of other nations where such yielding did not do gross damage to our honor or our interests and a great many British impositions upon our rights have been accepted with patience which was composed more of common sense than of meekness.

But Great Britain is disposed to treat the United States as a belligerent, not as a neutral. Our own coast is blockaded as tightly as the German coast. French and British cruisers patrol it and watch its harbors. Von Jagow, the German minister for foreign affairs, recently called William Bayard Hale's attention to the fact that in the Franco-Prussian war the American government strongly resented a patrol of the American coast by French warships. Our ports are under the watch not of cruising squadrons, but of vessels at station in something much more nearly resembling close cordon than can be maintained to blockade Germany.

Our trade to neutral countries must keep within prescribed dimensions, it must submit to restrictions in character as well as quantity. Mails are opened; trade is controlled and we use the sea as Great Britain directs.

On top of this comes the British blacklist which prohibits trade with certain firms in the United States because they have German affiliations. Some of these firms are controlled by American citizens. Citizens of the entente powers are forbidden to trade with them. Citizens of the central powers cannot trade with them.

These restrictions take the aspect of acts against a belligerent. The assurance that our interests are being dealt with as considerately and generously as the situation will permit does not take the sting out of the proceedings. Our own authorities in international law say that the case calls for reprisal. We do not believe that the United States wishes to act as if it were a spoiled child and we believe it has endeavored to adjust itself to abnormal conditions, but Great Britain shows a lack of intelligence in extending the blacklist to America.

Britain and her allies hardly can be unaware of the fact that the character of American trade with the entente powers has served to create hatred in Germany against the United States.

The dealings of American firms with the British, French, and Russian governments, the loans made here, and the ammunition and armaments furnished have seemed to Germans to be a violation and mockery of neutrality. We have supported the right to trade in war supplies not because we thought the business of making money in this fashion was lovely, but because we thought the principle was important to the United States.

But J. P. Morgan & Co., Schwab, and the steel corporations, the munition makers, and dealers in war supplies have been more intimately and valuably connected with the entente powers than any firm in the United States of German affiliation has been connected with Germany.

If boycotting is the word Germany should blacklist half the American trade for a hundred years after the war. Great Britain imposes upon the patience which the frank English writer noted. Reprisals are sad things in international dealings. But a brick may be the only argument an opponent can understand and when it is it sometimes has to be thrown.

OKUMA ADVISES FEDERALIZATION FOR CHINA.

After four thousand years of government under absolute monarchy, China's hope of future integrity among the nations, according to Marquis Okuma, is federalization. In an article in a Japanese magazine the premier sketches Chinese history of the past and endeavors to show why the monarchy fell and why present conditions make it inadvisable that it be revived.

The only exception to the policy of pacification which the central government has pursued for hundreds of years towards the rebellious feudal overlords of the provinces was that of Emperor Shi many centuries ago. He succeeded in building up a highly centralized government by force. But his influence died with him.

The present population is ten times as great now as it was in his day, and Marquis Okuma doubts that China possesses any man who can succeed today as Shi did in his time. He believes that unless China can establish a federalized government the world will conclude that she is incapable of self-government and that annexation or a protectorate will be the result. He thinks China is capable of governing herself just as other nations are, and that the crisis will develop great men who will prove this to be so. While the empires of Rome and Persia have risen and decayed, China has through forty centuries remained independent, and this seems to prove to him that out of the ruins of the monarchy will arise a confederation of states not unlike our own, with certain autonomous rights and a central power which may declare war or peace, control the customs, coin money, etc.

Throughout Okuma's article there appears a spirit of toleration and good will towards the Chinese people. It is known that the radical element in Tokio opposes his attitude strongly. If the terms of the new Russo-Japanese agreement were fully known his words might take on a new significance.

HELPING POOR UNCLE SAM.

Relatives and friends of the men of Battery E, Illinois Field artillery, are raising money to provide them with a field kitchen. Private citizens paid for kitchens for the First cavalry and others gave that organization machine guns. All the horses Battery C had until it reached Camp Wilson had been donated by members of the battery or its friends. Private donations are sought to provide aeroplanes and hospital equipments. Private employers are paying salaries to eke out the earnings of men at the front, and the Red Cross is raising a great sum to care for the dependents of soldiers and for medical preparations.

In other words, Uncle Sam, the richest governmental individual in the world, is accepting charity like a bogus blind man on a street corner.

All of the articles mentioned above are absolute requisities. They are not luxuries. They are necessities. There is no shadow of excuse for the government's failure to supply them, but the fault finally rests upon our shoulders. Congress will shirk if we are indifferent, and we have been indifferent because we were ignorant. We have no excuse for ignorance or indifference now. Even congress has been frightened into tardy action, but blundering action is not much better than none. Our whole system is wrong because it substitutes the spasmodic and inexpert action of politicians for the persistent, studied preparation of experts.

We want a council of national defense and the general staff system, free from partisan influence, for both army and navy. Only by the establishment of these bodies can we accomplish true economy and efficiency in defense expenditure.

FOR DULL DAYS

In spite of the turn the press agent gave the announcement of the program of the United States Steel corporation to reserve a large share of its construction appropriations and so furnish more jobs during the next dull period, Judge Gary and his associates have shown themselves farsighted business men first, and then, maybe, philanthropists. It is a piece of hard fisted economy that will come out in dividends. It is better that it be played this way, if not from the standpoint of the publicity man's immediate designs on public sentiment, certainly from the need of educating other business men and government officials to the same policy. It is too perfect an example of the meeting of private and national interests to let stand merely as proof that corporations have souls.

The kernel of the announcement is that the steel corporation will not rush its plans at the present time, because the labor costs alone would be from 40 to 50 per cent higher and the material from 30 to 200 per cent higher, if delivery could be had on either at any price. That is the right hand reason. During the next depression labor and material will be selling at depression prices and immediate delivery. Society as a whole reaps a benefit, too, as one of the by-products of an intelligent business policy. There will be more jobs for men who might otherwise be thrown on the streets, and thousands of men, women, and children will be spared the inhuman miseries of unemployment.

But the steel corporation will make more out of it in cold cash than anybody else, not to mention the service performed. That is the point of emphasis, because the other steel mills, the railroads, and the national, state, and local governments should or ought to have one point in common with the corporation—the making or saving of more money. With proper coöperation the country will slide over the next depression, which is just as sure to come as it is that the period of depression is to be followed by another swell, and land on the other side with as little misery as possible.

To build and add to during the intermittent times of depression at the lowest costs for production in the normal times of bustling business is only showing confidence in the future of America.

Editorial of the Day.

OUR MOBILIZATION.

[From the Philadelphia Evening Ledger.]

European observers will probably be at a loss to understand the process of mobilization through which this country has just passed. The events of the first week of their wars were all dependent upon speed in mobilization, and the blame for the war is frequently laid on the country which mobilized first and fastest.

That is because in Europe mobilization means what it means—making an army mobile, susceptible of immediate shifting to the point of necessity. In this country it means calling out the framework of an army and placing it in training camps, with such recruiting as comes to it in the process. The army of the United States, which was really capable of mobilization, has been for some time in and near Mexico. The national guard needed to be recruited to a peace footing before it could entrain for concentration points, and these points are thousands of miles away from the danger. Furthermore, mobilization applies to transport, commissary, and supplies.

What our European observers will not understand is why the national guard was not complete, why provisions had not been made to face an emergency which was really inevitable. England will understand this before France and Germany, because England, too, went through such a crisis, as ill prepared for it as we are. That was two years ago, and the lesson of England, which hardly has been learned there, has not crossed the Atlantic. It is said that experience is a hard school, but fools learn in no other. That is scarcely true. Experience is a hard school, but fools do not learn in it. Wise men alone are capable of profiting by their experience.

PA KNOWS EVERYTHING.

Willie—Pa, what is a captain of finance?

Pa—Any man who can make as much money as his wife wants to spend, my son.

Ma—Willie, you go out and take a walk.—Cincinnati Enquirer.

A LINE O' TYPE OR TWO

Motto: Hew to the Line, let the quips fall where they may.

GRAND CANYON.

OUR yellow sun was in its white-hot prime
When cloud and torrent, borrowing its power
And working slowly through abysmal time,
Eroded cliff and fashioned terraced tower.
A glacial age to cleave this band of shale,
Yon crimson strata near the gnawing surge,
This ledge of limestone, that of gypsum, pale,
And yonder gneiss a mile below the verge.

Unnumbered cycles ere the Tigris' tide
Upbore a keel or Egypt knew a king.
These rainbow-colored walls were sundered wide;
The six-league span would tire an eagle's wing.
Its beauty grows. Yon overhanging mass
Of mottled alabaster's veined with vines.
Far, far below (it seems a vale of grass)
The valley's upper glen is green with pines.

The trees are still. The weary winds have gone;
An hour ago their night-long harping ceased.
The stars are fading in the pearl of dawn,
A band of orange broadens in the east.
Responsive as the clouds, each crag and spire
Takes newer glory from the morning rays.
The far Vermilion Cliffs are touched with fire
And Hermit's amber rim is now ablaze.

ANDY.

WHEN we see a golf story in a magazine we give it the o. o. to see how much the writer and illustrator know about the game. In the Sat. Eve. Post Holworthy Hall has a character splinter the shaft of his mashie, and Illustrator Underwood shows him holding a broken brassie.

Any Sort Except a War Horse.

Sir: See by the papers that Woodrow Wilson, a distinguished southern and congenial office-holder, is to seek rest in the woods of northern Wisconsin, "where he hopes to be incog." With the aid of blinkers, a bit, and a 5-A blanket, he could very well pass for some sort of horse. This suggestion is based upon a profound and extensive study of his photographs. F. D.

A CAR is a great convenience. We consumed only four hours and a half driving from Hubbard Woods to the city and back yesterday, counting the time spent in a garage while the so-called self-starter was tinkered.

THE DERNIER CRI IN MONTANA.

[From the Butte Miner.]

The flower of the city responded in person to invitations issued by Miss Margaret Hennessy, who gave a beautiful dance at the home of her mother on West Park street. The entire home was brilliantly lighted and the lawns and porches were thronged with the young guests who enjoyed short siestas between dances.

CHICAGO alienists say that half the population could not pass the psychopathic test. This is probably a conservative statement. You would be surprised to know how many prominent citizens are on Ko-Ko's list of nitwits.

That Touch of Nature.

[From the Emporia Gazette.]

Emporia has turned out its third house-jamming crowd for the movie film "Tillie's Punctured Romance." Emporia is an intellectual town, and by that token films on Chinese painting of the Wing Dynasty and Views of the Vatican should be greeted with great crowds and enthusiasm warming almost to the freezing point. But they are not, and although Emporia bluffs and tries to appreciate the higher things of life, the honest truth is that Emporia is tickled to death when it gets a chance, mentally speaking, to sit around in its sock feet and honestly enjoy itself.

LETTERS we have received indicate that the distinction between Snarks and Boojums is not generally known, and that there are persons so benighted as never to have heard of either. Hearken, then, to the Bellman's explanation:

Come, listen, my men, while I tell you again
The five unmistakable marks
By which you may know, wherever you go,
The warranted genuine Snarks.

Let us take them in order. The first is the taste,
Which is meagre and hollow, yet crisp;
Like a coat that is rather too tight in the waist,
With a flavour of Will-o'-the-wisp.

Its habit of getting up late you'll agree
That it carries too far, when I say
That it frequently breakfasts at five-o'clock tea,
And dines on the following day.

The third is its slowness in taking a jest.
Should you happen to venture on one
It will sigh like a thing that is deeply distressed;
And it always looks grave at a pun.

The fourth is its fondness for bathing machines,
Which it constantly carries about,
And believes that they add to the beauty of scenes—
A sentiment open to doubt.

The fifth is ambition. It next will be right
To describe each particular batch,
Distinguishing those that have feathers, and bite,
From those that have whiskers, and scratch.

For, although common Snarks do no manner of harm,
Yet I feel it my duty to say
Some are Boojums— The Bellman broke off in alarm.
For the Baker had fainted away.

"THERE has been wonder and complaint," reports Old Ed Clark, "because of the delay in starting the campaign in this part of the country." There may have been wonder, but we doubt the complaint.

Our Favorite Method is Ambrose Bierce's.

Sir: Tosca is some slayer. T'other night at Ravinia she slew a fine large man with a silver table knife that no ordinary person could kill a fried egg with. What do you use yourself when slaying? DOUBLE BARREL.

OF the many ways of creating a sensation none is surer fire than that adopted by J. P. Coffin of Florida, who stampeded the Prohibition national convention yesterday by contributing $50,000 to the campaign fund.

PUZZLE: FIND THE IRISH.

[Irish Settlement Corr. in Nazareth, Pa., Item.]

Frank Wagner visited his sister, Mrs. G. Florey, on Sunday.
Anthony Yost attended the large strawberry festival at Moorestown.
William Hann visited his parents, Mr. and Mrs. Oliver Hann, at Moorestown, on Sunday.
To Mr. and Mrs. William Eddinger—a boy.
Mr. and Mrs. H. Hummel visited Mrs. Hummel's parents, Mr. and Mrs. Cyrus Fahnsl.

VERY likely we have taken note of the interesting fact, but we'd rather chance a repetition than leave unrecorded the existence of J. H. Hogg, live stock agent for the Toledo, St. Louis and Western.

WE mentioned "the reader" who sent us a list of "famous 3's." He replies, "Not necessarily." But perhaps he will read this.

"DEUTSCHLAND to Quit Baltimore at Any Moment."—Familiar headline.

Why the hurry? Is the limelight giving out?

IN Chicago "A World of Pleasure" is criticised as unfit for publication, and "Purity" has been suppressed in New York.

WHEN "Treasure Island" was in Chicago a number of those who bought tickets demanded their money back because they thought the show was a moving picture.

ABOUT time to give the drayma another uplift. N. L. T.

How to Keep Well. By Dr. W. A. Evans.

Questions pertinent to hygiene, sanitation, and prevention of disease, of matters of general interest, will be answered in this column. Where space will not permit or the subject is not suitable, letters will be personally answered, subject to proper limitations and where a stamped, addressed envelope is inclosed. Dr. Evans will not make diagnoses or prescribe for individual diseases. Requests for such service cannot be answered.

[Copyright: 1916: By Dr. W. A. Evans.]

INFANTILE PARALYSIS.

THIS country is in a blue funk over infantile paralysis. A study of the different epidemics of the disease does not justify this public panic.

The disease was first described with moderate accuracy in 1840. The first recorded epidemic in the United States occurred in Louisiana in 1841. The known outbreaks between 1880 and 1910, according to Rosenau, were: 1880 to 1884, two outbreaks; 1885 to 1889, seven outbreaks; 1890 to 1895, four outbreaks; 1895 to 1899, twenty-three outbreaks; 1900 to 1904, nine outbreaks; 1905 to 1909, twenty-five outbreaks.

In the years 1905-1909 there were 8,054 cases, or 322 cases to an outbreak. In that five years five-sevenths of all the cases in the world were in the United States. Edwards says there were 2,500 cases in New York in 1907 and 8,000 cases in the United States in 1910.

The disease is more or less endemic in the United States. Every large city has a few cases each year. In the rural districts of every state each year there are a few cases.

There have been rather alarming epidemics in the following parts of the United States in the last ten years: In Massachusetts, 1907 to 1912; Vermont, 1914-1915; New York City, Buffalo, Eau Claire, and other points in western Wisconsin, southern Minnesota, and northern Iowa, especially around Mason City; Kansas City and vicinity, a certain district in Texas, Los Angeles and vicinity, and now the great epidemic in New York City.

These epidemics furnish us a good deal of information on which to base some opinions. The epidemics in Massachusetts were thoroughly studied by the Massachusetts state and local boards of health, and that in Buffalo by the city health department.

Infantile paralysis is difficult to control in a given locality in which it exists as an epidemic. The reason for this is that so many carriers and mild cases unrecognized as sources of danger by the the authorities spread the disease.

Whenever an epidemic exists in a locality there is always an increase in the number of reported cases in other localities. Perhaps some of this is due to spreading from the epidemic focus, but most of it is due to the attention concentrated on the disease.

It acts wholly unlike such a disease as yellow fever or cholera. For instance, in the old yellow fever days there would be an outbreak in New Orleans. Presently there would be a case in Mobile and another in Memphis. Straightaway these Mobile and Memphis foci would develop cases like fire in tinder. There is nothing like that in the epidemiology of infantile paralysis.

The rule is that the disease seldom spreads much in the secondary foci. The history is that it radiates out from the original focus for a short distance. The secondary foci in the places a few miles from the original focus may develop a bad epidemic. Not so the places constituting secondary foci a few hundred miles away. Therefore, there is no ground for a country-wide panic.

The health department in New York City is the best organized municipal health department in America. That of New York state is the best organized health department in the country. I have faith that the local situation will be adequately met.

CLEANING TONSILS.

L. R. R. writes: "I often read in your column about having one's tonsils cleaned. What do you mean by that?

"2—One of my tonsils has a perforation from which once in a great while a small, cheesy like particle comes, which is very offensive. What is the cause?

"3—What would you advise?

"4—Is it serious?"

REPLY.

1. Throat specialists clean the tonsils of just such masses as you describe. They use for the purpose a small suction apparatus. Sometimes it is necessary to slit the crypts. In many cases the masses can be pressed from the tonsils with the end of a spoon handle or a wooden spatula.

2. The recesses of the tonsils cannot clean themselves. In consequence, the pockets fill up with bacteria and decaying organic matter.

3. I would advise you to massage your tonsils with the end of a spoon. If you cannot do that, you had better have a throat specialist look after you.

4. It is not very serious.

DROWSY AND SLEEPY.

J. V. M. writes: "I feel drowsy and have no energy or vitality. Have a big appetite and want to eat between meals, especially sweets, fruits, etc. Whenever I quit eating candy, etc., for a day or so I get almost crazy for it. Am working in a store, and when I read or study I get drowsy and sleepy until I have to quit. Have had diabetes in light form."

REPLY.

If you have had diabetes and are drowsy and sleepy you are in urgent need of medical attention. Diabetes often causes death through producing coma. Coma is a form of sleepiness and drowsiness. If you will go on a diet and follow orders absolutely there may be some hope for you. If you eat candy and sweets and big meals there is none.

REDUCING FAT.

F. L. writes: "Would appreciate if you could tell me what would reduce my weight, as I am entirely too fat. I am 22 years old and weigh 230 pounds."

REPLY.

No medicine will answer. You must work more and eat less. Especially eat less starch, bread, potatoes, sugar, sweets, desserts, and milk.

LA MARQUISE DE FONTENOY

[Copyright: 1916: By the Brentwood Co.]

IT is a mistake to describe Casement any longer as "Sir" Roger. For the London Official Gazette of June 30 contained the announcement by the secretary of state for the home department that the king had given orders for the degradation of Casement from his knighthood. This royal order for his deknighting followed immediately after his conviction and sentence to death by the lord chief justice of England for the crime of high treason.

There have been no instances of degradation of knights in modern times and even in cases where men after receiving knighthood had involved themselves in crime and had been convicted of forgery, arson, fraud, etc., nothing has been done by the sovereign or his government to deknight the offender.

The last instance of the degradation of an English knight was that of Sir Francis Mitchell, which took place in the reign of James I., in 1621. The ceremony occurred in Westminster hall, where his spurs were hacked from his heels by the king's cook with a meat cleaver, his sword belt was cut from his waist by the king's barber, while his sword was broken over his head by one of the royal heralds. Sir Francis Mitchell had been convicted, along with Sir Giles Monpesson, of bribery and corruption, and of malfeasance in their judicial offices.

They were sentenced, not by ordinary tribunals, but by the house of lords, to fine, imprisonment, and to degradation from the honor of knighthood. Sir Giles escaped the latter punishment by fleeing to the continent, whereupon a decree of banishment for life was issued against him.

Another person implicated in the scandal, Sir Henry Yelverton, the attorney general, was relieved of the penalty of degradation from knighthood, but was consigned to imprisonment for life. Besides these cases of Sir Francis Mitchell and of Sir Giles Monpesson there are only two other and earlier instances of degradation from the honor of knighthood in the record and archives of the royal college of arms and heraldy—records which go back to the days of the Plantagenet kings.

The recent open air performance of "Hamlet" in the historic castle of Kronborg, at Elsinore, where Shakespeare laid the scene of the action of this best known of all his plays—a performance in which all the best actors of the Royal theater of Copenhagen took part, and which was attended by the king, the queen of Denmark, and numbers of English, French, and American visitors—serves to recall the fact that just a hundred years ago a number of amateurs gave a representation of "Hamlet" there.

The recent performance, like that of a hundred years ago, has served to revive the discussion as to whether Shakespeare ever visited Denmark, or if his wonderful description of the castle was gained from others.

What cannot be denied is that the castle still remains just as Shakespeare portrayed it, at the entrance of the Baltic, where the ghost of Hamlet's father, according to the bard, walked "to the dreadful summit of the cliff that beetles o'er its base into the sea."

It is claimed by some historians and also by many Shakespearean scholars that a troupe of English players appeared in the courtyard of the Elsinore town-hall in 1585. Assuming this troupe to have been the same that became established at the Danish court in Copenhagen in the following year, it numbered among its members three persons who, at the time when Shakespeare was turning over in his mind the idea of "Hamlet," belonged not only to his company of actors but also to his most intimate circle of friends. Their names were William Kemp, George Bryan, and Thomas Pope.

The scene in which Polonius listens behind the arras and in which Hamlet, in reproaching the queen, points to the portrait of the late and the present king, has generally been regarded as proving that Shakespeare was thoroughly acquainted with the interior of the castle. On the modern stage Hamlet is often made to wear a miniature portrait of his father around his neck and to hold it up before his mother. But the words of the play, as written, prove incontestably that Shakespeare referred to life size pictures hanging on the wall.

In a description, still in existence, by an English traveler who visited Kronborg in the reign of Queen Elizabeth, he describes "a great chamber" at Kronborg, and portrays it as "hanged with tapestries of fresh colored silke, without gold, wherein all the Danish kings are express in antique habits, according to their several times, with their armes and inscriptions, containing all their conquests and victories."

It is possible, though not probable, that Shakespeare may have heard of the arrangement of this room. When Polonius wanted to play the eavesdropper it was a matter of course that he should get behind the arras.

The earliest mention of the castle of Kronborg dates from 1288, and a little over a hundred years later, Eric of Pomerania built on its foundations a new fortress, called Krogen, which is the Danish for "hook." Since the king shortly after its construction used the fortress for the purpose of exacting toll on all the vessels passing through the sound, there was significance in the name given to the guardsmen ready to hook in ships attempting to escape the tax.

Kronborg was an elaboration of the original structure and made formidable by moats and ramparts. It was greatly added to by King Frederick II., and it was there that he received the Order of the Garter, brought over to Denmark by a British embassy. There, too, James of Scotland spent part of his honeymoon after his marriage with Princess Anna of Denmark.

The castle was frequently occupied by Christian IV., most of his children being born there, while some of the most stirring events in Scandinavian history center at Kronborg.

In the description given of that amazing little man, William Hughes, the prime minister of Australia, who has made his presence so powerfully felt during his recent stay in England and likewise at the international economic conference of the allies in Paris, no mention was made of the fact that in addition to his other infirmities he suffers from deafness.

Owing to this, whenever he takes part in any congress or debate, he has by his side one or two trusted secretaries, who write brief and pithy summaries of the speeches of the others for his information, so that when he rises to take part in the discussion, he labors under the disadvantage of not having heard the words which the other speakers have uttered but only knows from a written summary what they have really said.

In spite of this he manages to get off the most pointed and racy repartee, which inspired a wholesome terror at meetings which he attended in England, as they always have done in Australia.

EVERYBODY WRONG BUT JONES

[From the Passing Show (London).]

Drill Sergeant (sarcastically to little Jones, who is continually out of step)—Company, all except Private Jones, change step! I really 'aven't the 'eart to trouble 'im again!

The Friend of the People.

Letters for this department must be signed with names and addresses of the writers.

UNNECESSARY NOISE BY TRANSPORTATION LINES.

Chicago, July 15.—[To the Friend of the People.]—I give below copy of letter from an easterner, which speaks for itself. Why does the board of supervising engineers permit this nuisance to exist?

"Can't THE TRIBUNE do something to wake up the 'anti-noise committee' to the terrific and continuous screeching made by both surface and elevated car brakes? I have visited most of the large cities of the world, and never have I found a municipality which would permit such an outrageous nuisance.

"If Chicago doesn't mind this constant and ear splitting din, wouldn't it perhaps be wise to look at it from the money standpoint and figure out how it is hurting hotel trade. Where I am stopping the shriek, shriek, shriek of brakes is sleep preventing at night and nerve racking by day.

"I have been told by a traction official that the nuisance—which is said to be a recent one—is caused by the use of a new and cheaper kind of brake shoe.

"Will the city of Chicago, a partner in the surface lines, permit this to go on when practically noiseless stopping of cars can be obtained?

"Much noise, of course, is made by the failure to use enough lubricant and also failure to grease elevated and surface curves. There is no excuse for this except poor management and indifference to the public's comfort." C.

There are two points which are specifically stated in the complaint—one, noise caused by cheaper brake shoes; two, noise caused by failure to lubricate curves. In regard to the former I beg to advise you that the type and quality of brake shoes used by both the elevated and surface lines has not been changed in the last nine years, and further this department has never had a complaint upon this point, nor have our observers noticed noise caused by the shoes. In regard to the second complaint I beg to advise you that the elevated lines maintain a corps of track greasers whose sole duty is to take care of the proper lubrication of curves. The only time when noise would result from failure of lubrication is immediately after a rain storm, on account of which the grease has been washed and wiped from the rails. Since July, 1914, this department has received but one complaint of this character, which referred to the curves at Lake street and Wabash avenue. Investigation showed that the noise was not caused by failure to lubricate the rails but by the fact that the outer rail of one of the curves lacked proper elevation, which when corrected removed the cause of complaint.

In regard to the surface lines' curves, greasing was abandoned many years ago, on account of it being undesirable to spread grease along street surfaces, particularly in the loop district. During rush hour periods the more important curves are lubricated with water in order to reduce noise and to possibly facilitate car movements. Two complaints have been received by this department regarding noise of the curves at State and Division streets, over twelve months ago, and since which time no complaints have been received. With the exception of a few cars during the peak of the evening rush on the Madison street line, the curves at this location are not used. The complaint was probably based on the noise made by the cars using the crossing. This crossing was renewed a few weeks ago and is in first class condition and cannot, therefore, be used as a basis for complaining of unnecessary noise.

R. F. KELKER JR.
Public Service Department.

MOTORMEN INSTRUCTED TO DIM LIGHTS.

Chicago, July 18.—[To the Friend of the People.]—I would like to inquire if there is not a city ordinance relative to the use of glaring headlights on the traction cars of the Southern Traction company. Last evening I was approaching One Hundred and Third street and Vincennes avenue in an automobile, and there was a Southern Traction car leaving that place at 9:30 o'clock, going north, with a headlight so bright that I was compelled to stop, being unable to see anything in the face of this light. J. O. BUCK,

1633 West One Hundred and Fourth place.

Our cars are equipped with headlight dimmers and it is a rule of the company for glaring headlights to be dimmed inside of the city limits of Chicago. Proper steps have been taken concerning this particular incident.

CHICAGO & INTERURBAN TRAC. CO.

PAVING CATALPA AVENUE.

Chicago, July 18.—[To the Friend of the People.]—Please advise what is being done towards having Catalpa street paved through from Ashland avenue to North Clark street. F. B. C.

No steps can be taken to levy an assessment for paving Catalpa avenue, from Ashland avenue to Clark street, until that street is opened. Condemnation proceedings are pending in the County court for the opening of this street under docket No. 35,912. The street cannot be opened until one year after confirmation of the assessment, and it will take at least one year more to advance proceedings for paving this street sufficiently to award the contract for that improvement. M. J. FAHERTY,

President Board of Local Improvements.

MAY HOLD PROPERTY FOR DEBT.

Chicago, July 12.—[To the Legal Friend of the People.]—I am a working woman and have given home and board to a young woman who claims she cannot afford to pay. Have I the right to keep her trunk, which contains clothing, etc., until she pays? R. K.

Yes.

TRIBUNE LAW DEPARTMENT.

VOICE OF THE PEOPLE.

SHOULD WE EULOGIZE JEFF DAVIS?

Oskaloosa, Ia., July 19.—[Editor of The Tribune.]—A very strange and unworthy proceeding was arranged for and permitted to be carried out in the house of representatives of the United States at Washington, June 3, 1916, as shown by the Congressional Record.

Under special order of the house it had been arranged, shrewdly arranged by Democrats, to eulogize Jeff Davis on the anniversary of his birth by two southern gentlemen, members of the house, Mr. Kicheloe of Kentucky and Mr. Aswell of Louisiana. They both linked Jefferson Davis and Abraham Lincoln together as very great patriotic men, equally so.

Mr. Kicheloe said that Kentucky "furnished to the union its president, that great and liberty loving idol, Abraham Lincoln, and to the southern confederacy its president, that brave and patriotic statesman, Jefferson Davis." Mr. Aswell said: "In the early '60s the one was loved by the north, the other by the south. Today the north and the south join hands in honoring the memory of both, rejoicing together that America produced Abraham Lincoln and Jefferson Davis—the one great in victory, the other no less great in defeat."

It is a gratuitous insult to every true American patriot to link Jefferson Davis, the traitor, with Abraham Lincoln, the patriot, the savior of his country. And no one in the house had backbone enough or patriotism enough in his heart to denounce the proceedings.

ROBERT KISSICK.

PASSENGERS ON THE DEUTSCHLAND.

Reedsburg, Wis., July 19.—[Editor of The Tribune.]—I was very much interested in your editorial in which you refer to the rights of American citizens to travel on the submarine Deutschland. Why does the government not allow Americans to travel on this boat, which is considered beyond any question as a peaceful merchant boat? It is even more so than any of the British which carry big guns for so-called self-protection. Why may I not have the right to travel on this boat if I choose, and have the same protection from this government that I would on any other belligerent boat?

J. C. COOLEY.

PLAYING A GAME OF HUMAN LIFE.

Chicago, July 20.—[Editor of The Tribune.]—The state's attorney, referring to the Orpet case, stated as follows: "We were fairly beaten. I am disappointed, of course, but it's the luck of the game."

That is the trouble. The great state of Illinois was playing a game of human life, and was beaten. It was not seeking the truth, but just playing a game at which it was fortunately beaten. What travesty of justice! V. A. M.

REFERENDUM ON PROHIBITION.

Louisville, Ky., July 20.—[Editor of The Tribune.]—Great stress is being placed by anti-saloon orators in certain sections upon the importance of letting "the people" vote upon prohibition. Yet in Missouri the Rev. W. C. Shupp, state superintendent of the Anti-Saloon league, is trying to force prohibition by the legislative route, thus avoiding submission of the issue to the people under the state's referendum law.

In Alabama, the same desire to avoid a vote of those same people who are now so loudly championed, was shown by the Anti-Saloon league last year, when the prohibition law was made more drastic. But in Alabama, prohibition leaders were more outspoken as to their reasons. Asked why the question was not submitted to the people, B. W. Eichelberger, state superintendent of the Anti-Saloon league, gave desire to avoid delay as the first reason and added:

"The second was that it would have brought into the state a 'slush' fund of enormous size to corrupt the voters."

Yet, in the face of this distrust of the people in the different states, the Anti-Saloon league now urges submission of the nation-wide amendment to the people of the states. Its orators are even trying to make congressmen believe they have no duty but to submit the question to the states; that the framers of the constitution, though they required a two-thirds vote by congress, intended that the duty of that body should be nothing more than clerical or mechanical, no matter what its views upon the amendment proposed.

T. M. GILMORE,

President National Model License league.

EXPLOITATION IN MEXICO.

Chicago, July 17.—[Editor of The Tribune.]—Your editorial on "Exploitation in Mexico" is the best portrayal of the true relationship between American interests and the welfare of Mexico that has come to my notice.

I inclose a clipping from the North Shore News of July 14, which will show you my own humble efforts to explain the matter along similar lines.

I trust that you will continue this educative work to the end that as many Americans as possible may be shown the utter absurdity of the cruelly unjust charge that Americans "exploited" Mexico or that they were "pernicious speculators."

I wish to call to your attention that the "backwardness and oppression of the Mexican upper class" is just as evident in Mexico as the backwardness and oppression of the southern Democrat, and for identical reasons.

I would like to suggest that you search for Mr. Wilson's connections with the Obrero Mundial social (the Mexican I. W. W.) and the I. W. W. Socialists in the States; they may make clear to you some features of his Mexican policy that have puzzled you. EFFIE C. BEXAR.

WEST PICK
VICTOR
AND TEL

Senator's Manag
from Other Cont
Triumph by (

Roy O. West, who is
Morton D. Hull's cam
yesterday gave his reas
Hull will win in Septem
"I admit that if the pri
today Mr. Hull might
of it," Mr. West said.
had been held three
probably would have b
on Sept. 13 he will wi
by a good vote.
"The Hull campaign
ting started, but he has
strength every day since
in the last three or four
his headway.
Mayor Stronger
"I believe that Mayo
he was running for nat
stronger than Col. Lo
had behind him the solid
the federal and city pa
received some 700 more v
delegate than Mayor T
"Senator Hull is stro
then. He has almost t
port I had for nations
sides that thousands o
have been aroused in th
and who did not particip
ll primary.
Cites Harlan Ca
"Take the case of J
lan. He ran ahead of
tional delegate in Chic
publican wards where
as many votes as Ha
had no organization,
near defeating Thompso
latter's organization.
"Our work is simply s
acquainted with Hull.
to do that by Sept. 13.
that Mr. Hull will be n

SMITH URGES RE
TO REPUDIATE

Aspirant to Nomina
ernor of Illinois
and Hull Machine

Canton, Ill., July 20.—
Smith, campaigning throu
ty today, appealed to the
the squabbles of Chicag
ist back to the principle
of the Republican party.
"I have gone to the p
bosses, with my program
what about the other c
whole campaign so far a
den and Morton D. Hull
nothing but a battle roy
for the control of the R
in Illinois.
"Should either the L
faction or the West-Den
in this campaign, one se
other will be put in powe
for their own ends."

ROBERTS
GENU
DIAMO
Diamonds purchas
can be exchanged
any time within
20 Sp
Single S
DIAMOND
$10 TO $3
Observe our value
and price of so
"Single Stone Dia
to be offered at th

VALUE	WEIGH
$475	.2 and 3-8
450	.2 and 5-8
400	.1 and 3-4
350	.1 and 7-8
425	.3 and 1-3
250	.1 and 1-2
375	.2 and 1-4
200	.1 and 1-2
150	.1 and 1-2
175	.1 Carat
250	.1 Carat
250	.1 and 1-4
150	.1 Carat
100	.1 Carat
125	.7-8 of a
90	.3-4 of a
75	.1-2 of a
55	.1-2 of a
25	.1-4 of a
15	.1-8 of a

Lowest Priced Diamond
Roberts
DIAMOND IMP
9 W. Mad
GROUND F
"Five Seconds From
OPEN SATURDAY

WEST PICKS HULL VICTOR IN RACE AND TELLS WHY

Senator's Manager Reasons from Other Contests; Sees Triumph by Good Vote.

Roy O. West, who is managing Senator Morton D. Hull's campaign for governor, yesterday gave his reasons for believing Hull will win in September.

"I admit that if the primaries were held today Mr. Hull might have a tough time of it," Mr. West said. "If the primaries had been held three weeks ago Hull probably would have been defeated. But on Sept. 13 he will win, in my judgment, by a good vote.

"The Hull campaign was late in getting started, but he has been growing in strength every day since he started, and in the last three or four days he has made my headway.

Mayor Stronger than Lowden.

"I believe that Mayor Thompson, when he was running for national delegate, was stronger than Col. Lowden is now. He had behind him the solid Lowden vote and the federal and city patronage. Yet I received some 700 more votes for national delegate than Mayor Thompson.

"Senator Hull is stronger than I was then. He has almost to a man what support I had for national delegate and besides that thousands of Republicans who have been aroused in the last few weeks and who did not participate in the April 11 primary.

Cites Harlan Campaign.

"Take the case of John Maynard Harlan. He ran ahead of Thompson for national delegate in Chicago in strong Republican wards where Hull will get twice as many votes as Harlan did. Harlan had no organization, yet he came very near defeating Thompson with all the miller's organization.

"Our work is simply getting the voters acquainted with Hull. We will be able to do that by Sept. 13. And by doing that Mr. Hull will be nominated."

SMITH URGES REPUBLICANS TO REPUDIATE BOSS RULE.

Aspirant to Nomination for Governor of Illinois Calls Lowden and Hull Machine Candidates.

Canton, Ill., July 20.—Col. Frank L. Smith, campaigning through Fulton county today, appealed to the voters to forget the squabbles of Chicago factions and to get back to the principles and traditions of the Republican party.

"I have gone to the people, not to the bosses, with my program," he said. "But what about the other candidates? The whole campaign so far as Frank O. Lowden and Morton D. Hull are concerned, is nothing but a battle royal among bosses for the control of the Republican party in Illinois.

"Should either the Lundin-Thompson faction or the West-Deneen faction win in this campaign, one set of bosses or another will be put in power to use the party for their own ends."

"TRIBUNE" ICE FUND

Contributions Yesterday Totaled $159.18.

W. R. C.	$ 2.00
Mrs. P. F. Delahunt	2.50
N. X.	1.00
Hazel T. McCarthy	1.50
S. S. Porter	10.00
Beatrice Sulzberger	5.00
In memory of E. S. T.	15.00
Mrs. Louis Dalmore	1.00
Jess Delaney	3.00
Mary E. Springer	2.00
Mrs. J. A. Goldberg	5.00
Mrs. A. A. F.	1.00
Mrs. Max Asher	2.00
Maurice Stein Weigle	2.00
R. A. H.	5.00
B. L. Taylor	10.00
Alice K. M. Burgis	1.00
Mrs. W. J. Parsons	1.00
Mrs. R. W. Morris	5.00
Mrs. Albert Hoefeld	5.00
E. E. W.	1.00
A Friend of the Babies	2.00
Baby's Friend	1.00
Mrs. W. E. Daniels	7.00
Baby Jane	1.00
Jessie Taylor Brown	5.00
S. R. A.	10.00
G. M. W.	2.00
Elizabeth McNair	1.00
Minnie Beehler	2.00
Out of the Tackle Box	3.00
Walter S. Baer Jr.	10.00
W. C. G.	10.00
E. P. B.	1.00
G. P. U.	10.00
G. S. N.	10.00
S. B.	2.00
Fuller M. Rothschild	1.18
Total for July 20	$159.18

ROBINS TO JOIN DEMOCRATS?

Senator Lewis Would Support Moose Keynoter for Congressman-at-Large.

Washington, D. C., July 20.—[Special.]—Democratic managers having failed in their effort to get Gov. Dunne to withdraw from the gubernatorial race in favor of Raymond Robins, are now booming Robins for one of the two nominations for congressman-at-large. Senator Lewis said today he would gladly support Robins if the Progressive keynoter cared to go on the Democratic ticket.

SHERMAN BOOMS HUGHES; URGES ILLINOIS UNITY

Predicts Sweeping Victory for G. O. P. Candidate After He Talks to the People.

[BY A STAFF CORRESPONDENT.]

Washington, D. C., July 20.—[Special.]—"Charles E. Hughes is the most human man I have ever met in politics. He is everything his enemies say he is not, and I predict here and now that once he gets out before the people they will swarm after him pellmell."

Such was the statement of Senator Sherman tonight on his return from New York, where yesterday he had a long conference with the Republican presidential candidate.

"There is no use denying it," Senator Sherman said. "I went to New York not only to pay my respects to Mr. Hughes but also to discuss the situation in Illinois, which appeared to be getting mighty bad, just about as bad as it could get. I was sort of dubious when I went. But I am not dubious now.

Sherman a Hughes Boomer.

"Every Republican of every faction in Illinois will be for Hughes. I'm for him; my friends will be for him; and I not only hope but I am sure those who have opposed me in the past will be for him. I'm ready to drop every factional difference I have entertained and go out, with my coat off and my sleeves rolled up, to work for Hughes."

When Senator Sherman reached Washington he was quizzed by a number of senators and congressmen who wanted to know his personal impressions of the candidate.

When they finished listening to him they were in the same enthusiastic humor and all of them were looking up train schedules for New York. Within the next few days Mr. Hughes will probably have a great many callers from congressional circles. These men have held aloof until now, but on Sherman's advice they will not hold away any longer.

Hands Off Illinois.

Senator Sherman took occasion to deny that Hughes had rather bruskly ordered all factions in Illinois to get together.

The Illinois senator told of the plan which has been adopted to get the Republicans in Illinois together when Mr. Hughes visits Chicago on Aug. 8.

As national committeeman from the state, Mayor Thompson will be ex-officio chairman of the proceedings. The mayor, however, has agreed to eliminate himself, his personal ambitions, and desires from all matters concerning the presidential race. He will urge Harold Ickes, former Gov. Deneen, E. J. Brundage, President Rathbone of the Hamilton club, Harry A. Wheeler of the Association of Commerce, and every leading Republican in the city and the state to form a general reception committee to greet Mr. Hughes.

"Any Republican who does not greet Hughes when he comes to Chicago will stay away of his own volition ad not because he isn't wanted," said Senator Sherman. "Illinois Republicans have the opportunity to show the country that the Republican party is united in its support of Hughes, and I am confident they will do it."

INDIANA MOOSE NOMINATE T. A. DALY FOR GOVERNOR.

Select Full State Ticket—Jackson Boyd Quits Party—Beveridge for Hughes.

Indianapolis, Ind., July 20.—Indiana Progressives this afternoon nominated by acclamation in quick succession Thomas A. Daly of Indianapolis for governor; Clifford Jackman of Huntington for the short term senatorship, and James B. Wilson of Bloomington for the long term.

News that Albert J. Beveridge had indorsed Charles E. Hughes reached the state committee early in the day.

AN IDEAL SUMMER DRINK

Horsford's Acid Phosphate—Cooling, refreshing, and pleasant, highly beneficial and vitalizing to the health. Buy a bottle. —Adv.

G. O. P. MEN PLAN CAMPAIGN TO SWEEP STATE OF MAINE.

Twenty-five Congressmen and Ten Senators to Take Stump—Hughes Returns Home.

Bridgehampton, N. Y., July 20.—[Special.]—Convinced that many of the disagreements which threatened the success of the Republican ticket at the pools next November have been straightened out, Charles E. Hughes returned here from New York tonight after two days of the most important conferences he has had since his nomination.

Hughes was in conference with officials of the Republican national committee and the national campaign, senatorial and congressional committees, which will direct the different phases of the attempt to oust the Democrats from control of the government.

The main theme of the discussion, outside of arranging the itinerary of the Hughes trip to the coast which begins on Aug. 5 was the state campaign to be waged in Maine.

United States Senator John A. Weeks, chairman of the senatorial committee, said that it was determined to send twenty-five congressmen and ten United States senators to stump the state from Aug. 25 to Sept. 11, ending the forensic display with one and possibly two speeches by Mr. Hughes, who has cut short his coast to coast tour to get into Maine on the eve of the election.

CORRUPT GOVERNMENT BRED BY INDIFFERENCE, HULL SAYS

Candidate at Benton, Ill., Answers Chautauqua Speaker's Rap at Politicians.

Benton, Ill., July 20.—[Special.]—State Senator Morton D. Hull, on his third day out campaigning for the Republican nomination for governor, hit the Chautauqua circuit at West Frankfort, near here. The Chautauqua orator preceding him had taken a crack at the politicians. Senator Hull said in part.

"Let us say that there is justice in these reflections, and yet the corruptions of public life are but reflections of the public opinion of the community."

Senator Hull spoke from the courthouse steps at Marion this forenoon. Tomorrow he is booked for Mount Vernon.

THE HUB
Henry C. Lytton & Sons
N. E. Corner State and Jackson.

You Should Take a Hand in This

Suit Reduction Sale

More than 3000 suits for men and young men, embracing every conceivable pattern and color effect in suitable summer fabrics, all of the season's smartest styles for men and young men.

There's compensation enough to induce suit-buying whether you need a suit or not. You will be repaid handsomely in service, satisfaction and cash saving on a suit purchase at any of these three prices.

Suit Values to $20
now $14.75

Suit Values to $25
now $18.50

Suit Values to $40
now $28.50

Second and Third Floors.

Outing Suits
Special sale of two-piece suits, lightweight fabrics, latest styles for men and young men, regular $20 qualities, at $14.50
Fourth Floor

Yellowstone

Let us send you free, the reprint which the Department of the Interior has permitted us to make of the splendid Yellowstone National Park booklet shown in the illustration above, which the U. S. Government issued to inform tourists of the sights which repay a visit.

"Distinctive Characteristics" of the Park are listed in this Government book as follows: "More geysers than in all the rest of the world together—boiling springs—mud volcanoes—petrified forests—Grand Canyon of the Yellowstone, remarkable for gorgeous coloring—large lakes—many large streams and waterfalls—vast wilderness inhabited by deer, elk, bison, moose, antelope, bear, mountain sheep, beaver, etc., constituting greatest wild bird and animal preserve in the world—altitude 6,000 to 11,000 feet—exceptional trout fishing."

Two-thirds of all who visited the Yellowstone during 1915 went via Union Pacific System because by this route Colorado and Salt Lake City may be seen on the way without additional fare; also because the trip to Yellowstone is made conveniently on the way to California or the Pacific North Coast.

Yellowstone Park is now open—why not go? And as the first step in planning your trip, write for this free book.

UNION PACIFIC SYSTEM
Popular and Direct Yellowstone Route

GEO. W. Vaux, General Agent
230 S. Clark Street
Chicago
Phone Randolph 141
Automatic 54-588

Please send me your reprint of the government book and other literature descriptive of Yellowstone National Park.
Name .....
Address .....
City .....
State .....
(814)

Your Wheels Inspected For Alignment FREE

THAT is but one of the many important features of Fisk FREE Tire Service which you are welcome to at any Fisk Branch whether you use Fisk Tires or not.

We make no charge to anyone, except for actual repairs and supplies—dismounting, inspecting, testing, inflating, assembling, mounting extras, regular monthly inspections, advice in the care of your tires and so on ALL FREE.

There Are Four FISK Tire Service Branches Here In Chicago

All of them ready to give you what you want of Fisk FREE Tire Service at any time. Call on the Branch most convenient—the service is uniform in all.

Down Town - - 2508 S. Michigan Blvd.
North Side - - - - 932 Sheridan Road
South Side - 55th Place and Indiana Ave.
West Side Wash'n Blvd. and N. Crawford Ave.

THE Chicago headquarters of the Fisk Rubber Company of N. Y., at 2508 S. Michigan Blvd., is the largest and most complete Tire Service Station in the United States. Its capacity at one time is 50 automobiles. There are five double-door entrances on 25th St. between Wabash and Michigan, and one on Michigan. Ladies are especially welcome.

125 Fisk Branches Throughout the Country.

ROBERTS & CO.

GENUINE DIAMONDS

Diamonds purchased from us can be exchanged at full value any time within two years.

20 Special Single Stone DIAMOND RINGS $10 TO $375

Observe our valuation, weight and price of some of the "Single Stone Diamond Rings" to be offered at this Sale:

VALUE	WEIGHT	PRICE
$475	2 and 3-8 Carat	$375
450	2 and 5-8 Carat	350
400	1 and 3-4 Carat	300
350	1 and 7-8 Carat	275
425	3 and 1-3 Carat	330
250	1 and 1-2 Carat	175
375	2 and 1-4 Carat	275
200	1 and 1-2 Carat	135
150	1 and 1-2 Carat	110
175	1 Carat	125
250	1 Carat	175
250	1 and 1-4 Carat	165
150	1 Carat	110
100	1 Carat	75
125	7-8 of a Carat	90
90	3-4 of a Carat	65
75	1-2 of a Carat	55
55	1-2 of a Carat	39
25	1-4 of a Carat	16
15	1-8 of a Carat	10

Lowest Priced Diamond House in America

Roberts & Co.
DIAMOND IMPORTERS
9 W. Madison St.
GROUND FLOOR
"Five Seconds From State Street"
OPEN SATURDAY TILL 10 P. M.

ADVERTISE IN THE TRIBUNE. SUBSCRIBE FOR THE TRIBUNE ADVERTISE IN THE TRIBUNE.

HIGH GEAR BEATS BERLIN IN MUD AT HAWTHORNE

Cops Youngster Handicap from 9 to 20 Favorite in Good Finish.

NAGS CLOSE TO FORM.

BY E. S. MERRILL.

A muddy track supplied the chief variety in the racing at the Hawthorne track yesterday afternoon, the hard rain of the morning having left the course several seconds slow and causing a number of scratches. Despite the changed conditions there were no long shot winners.

Horses which have raced at the present meeting are running very true to the form they have displayed here, although it is commented that a number of them do not seem to run up to the form displayed on other tracks. Three of yesterday's winners had run impressive races at their last previous starts at Hawthorne, and yesterday came right back to form.

As if anticipating bad going, yesterday's card had a bigger percentage of poor class horses than any preceding day.

Handicap Proves Good Race.

The best class of the day appeared in the 2 year old stake, the Youngster handicap, at 5½ furlongs. But four faced the starter, and one of these, having a stable companion on edge for the contest, ran evidently as a complimentary starter, being far from ready for a gruelling contest. The other three, however, provided a pretty contest for the first half of the route.

Dodge's stable companion, Berlin, a superb looking bay colt by Jim Gaffney-Autolee, was made a 9 to 20 favorite, with K. Spence & Co.'s chestnut gelding High Gear, by Ivan the Terrible-Miss Mooney, a 2 to 1 second choice, and the Williams stable pair, James and January, long outsiders. The handicapper was asking Berlin to give the Williams colts fifteen pounds each, and High Gear twelve by the scale.

Three on Even Terms.

Whether Berlin would have done so on a less sticky track is a question, and a delay at the post also did not help the well weighted favorite. James started out to cut out the pace, with Berlin his closest attendant. After turning out of the back stretch High Gear moved up, and at one time the trio were on practically even terms. Straightening out for home, however, James dropped back, leaving High Gear to fight it out with Berlin.

The latter led by two lengths midway the stretch, but then the weight and sticky going began to tell and High Gear, on which C. Hunt had ridden a well timed race, got up and won by a length, with the Weber & Ward colt fighting it out gamely, but so tired he fairly staggered at the finish.

Two Other Close Finishes.

There had been a tight finish in the first race, for 2 year old maidens, Lycia winning through the good handling by McCabe and better luck at the start, and the closing race of the day brought out a spirited finish among Charles Francis, George Roesch, and Fellowman. But the other contests produced straggling windups.

The weather was the most pleasant of the meeting, and the attendance remained at about the same figure.

HAWTHORNE NOTES.

Lycia, winner of the first race, was bid up $100 and bought in by her owner, E. J. O'Connell.

Although the going looked heaviest next the rail, most of the winners finished there.

C. Hunt again piloted two winners. One of them, Intention, scored the hollowest victory of the meeting.

E. F. Albee, a green starter, got considerable support in the second race, but ran indifferently.

Jockey Wolsterholm incurred Starter Milton's displeasure because of his actions at the post on Laches in the second race. All of yesterday's starts were good.

Foible, entered as an aged chestnut mare by St. Gatien or Alvescot-Himera, belonging to W. C. Du Brock & Co., was ordered scratched out of the fifth race for lack of identification.

Without more rain the track should be in prime condition by today, as it was a little hard previous to yesterday. Officials announced that it would be carefully harrowed this forenoon.

Jovial, the favorite in the first race, never could get to the front, although a close contender throughout. It was the first start of Meelogene, who finished second in this event, and she was much the best at the finish.

There are many published assertions about widespread betting at Hawthorne, but the testimony of most of the spectators at the track is that they find it difficult to wage when they want to do so. There are undoubedly cliques who do a great deal of betting among themselves, but it can hardly be charged that there is widespread betting.

AUTO PARTY EN ROUTE ON NATIONAL PARK TOUR

St. Paul, Minn., July 20.—Twenty-five automobiles from half a dozen middle western states departed from the Twin Cities today on the first leg of a 1,200 mile tour to Yellowstone park under the auspices of the National Park Highways association and various state automobile associations.

The entrants in this first big run over the "Yellowstone trail" included cars from Minnesota, Wisconsin, Iowa, Illinois, Indiana, and Missouri.

The cortège will be largely augmented by machines from North and South Dakota and Canada as it proceeds westward from Fargo.

STEGEMAN MONMOUTH COACH

Monmouth, Ill., July 20.—[Special.]—Herman J. Stegeman, former end and guard on the University of Chicago eleven and last year coach at Beloit, signed as athletic director of Monmouth college for next year.

Sam Summerfields Selections

FIRST RACE.

ONE MILE, 3 YEAR OLDS AND UP, SELLING.

	Wgt.	Pct.		Wgt.	Pct.
Altamaha	115	.264	Burwood	116	.214
Harwood	115	.256	World's Wonder	115	....
Fleuron II	108	.257	Dehra	100	....
Dengro	113	.256	Dartmouth	115	....
Thanksgiving	102	.251	Bogart	115	....
*Jas. Dockery	118	.235	Catherine Turner	106	....
Marjorie D.	111	.233			
Roy	110	.229			
Louise Paul	108	.228			

*Good in mud.

SECOND RACE.

SIX FURLONGS, 3 YEAR OLDS AND UP, SELLING.

	Wgt.	Pct.		Wgt.	Pct.
Liberator	106	.266	Korfhage	105	.237
Taleberer	108	.253	Lady Jane Grey	106	.229
J. C. Welch	107	.244	Toy Miss	100	....
*Borax	113	.240			

*Good in mud.

THIRD RACE.

5½ FURLONGS, 2 YEAR OLDS, SELLING.

	Wgt.	Pct.		Wgt.	Pct.
Justify	108	.247	Reesanta	103	.229
Oakwood Boy	111	.238	Velvet	102	....
Deckhand	97	.237	Burbank	105	....

FOURTH RACE.

5½ FURLONGS, 3 YEAR OLDS AND UP, ALLOWANCES.

	Wgt.	Pct.		Wgt.	Pct.
Casey Jones	115	.268	Herbert Temple	106	....
Huffaker	101	.258	Pearl Knight	101	f.s.
Bonanza	103	.256			
*Anita	99	.252			
Jack O'Dowd	101	....			

*Good in mud.

FIFTH RACE.

FIVE AND ONE-HALF FURLONGS, 3 YEAR OLDS AND UP, SELLING.

	Wt.	Pct.		Wt.	Pct.
Luzzi	101	.267	St. Leo	112	....
*Morristown	112	.264	Blaze	112	....
Yallaha	110	.235	*Sun Maid	101	....
Martre	110	.231	Lukemore	112	....
Tillotson	112	.230	Gin Rickey	112	....
John Robert	112	.229	Broomcorn	101	....
Eddie T.	103	....	†First Peep	110	....
*Wild Bear	107	....			

*Good in mud. †First start.

SIXTH RACE.

ONE AND ONE-SIXTEENTH MILES, 3 YEAR OLDS AND UP, SELLING.

	Wt.	Pct.		Wt.	Pct.
Grassmere	110	.299	Disturber	101	.256
Impression	110	.277	Just Red	110	.250
*Little Bigger	98	.274	Nannie McDee	105	.242

*Good in mud.

Empire City Results

First race, 2 year olds, 5½ furlongs—Tom McTaggart, 108 [Taplin], 9 to 20, 1 to 7, out, won; The Knocker, 104 [J. McTaggart], 5 to 2, 2 to 5, 1 to 5, second; County Court, 104 [E. Campbell], 15 to 1, 3 to 1, 3 to 5, third. Time—1:07 4-5. Golden Fox, Daddy Longlegs, and Jack Carl also ran.

Second race, handicap, 6 furlongs—Prince of Como, 112 [McCahey], 6 to 1, 8 to 5, 1 to 2, won; Kewessa, 104 [J. McTaggart], 7 to 1, 9 to 5, 3 to 5, second; High Moon, 113 [Loftus], 4 to 5, 1 to 3, out, third. Time—1:08. Delancey, Lady Teresa, and Coquette also ran.

Third race, 1 mile and 70 yards—Nephthys, 102 [Ball], 15 to 1, 5 to 1, 8 to 5, won; J. J. Lillis, 111 [Shilling], 8 to 5, 2 to 5, out, second; Sasin, 109 [Keogh], 12 to 1, 4 to 1, 6 to 5, third. Time—1:44 1-5. Woodward, Republican, Napier, and Aberfeldy also ran.

Fourth race, about 6 furlongs—Miss Puzzle, 109 [Keogh], 15 to 1, 5 to 1, 2 to 1, won; Hauberk, 106 [E. Campbell], 4 to 1, 8 to 5, 3 to 5, second; Conning Tower, 116 [Shilling], 8 to 5, 7 to 10, 1 to 3, third. Time—1:09 1-5. Sir William Johnson, Pullux, and Murphy also ran.

Fifth race, 3 year olds, 1 mile—Golden Gate, 107 [Shilling], 11 to 20, out, won; Maifou, 101 [McCahey], 16 to 5, 3 to 5, 1 to 5, second; Dr. Gremer, 104 [Mink], 15 to 1, 4 to 1, 6 to 5, third. Time—1:42. Friar Nought, Narmar, and Mary Estelle also ran.

Sixth race, 2 year olds, 5 furlongs—Gloomy Gus, 107 [R. Hoffman], 8 to 1, 3 to 1, 7 to 5, won; Aimee T., 104 [Lyke], 6 to 1, 2 to 1, 4 to 5, second; Kathryn Gray, 104 [Shilling], 7 to 5, 1 to 2, 1 to 5, third. Time—1:01 4-5. Gudgel, Ida Mc., The Baroness, Running Shot, None Such, and Doc Meals also ran.

New York Morning Telegraph's selections for today:

First—Aimee T., Stalwart Van, Lantana.
Second—Shyness, Jem, Little Nearer.
Third—Ambrose, Dervish, Buckshot.
Fourth—Tea Caddy, Holiday, Hank O'Day.
Fifth—Big Fellow, Fair Count, Cantara.
Sixth—Reprobate, Counsel, Town Hall.

ENTRIES FOR TODAY.

First race, 2 year olds, 5½ furlongs—Mae Murray, 109; Marble Head, 105; Moonlighter, 112; Lantana, 102; Aimee T., 104; Doc Meals, 112; Stalwart Van, 104.

Second race, 1 1-16 miles—Little Nearer, 112; Peacock, 104; Sam Slick, 106; First Degree, 104; Shyness, 114; J. E. M., 103; Napier, 108; Jesse Jr., 105.

Third race, about 6 furlongs—Pharaoh, 115; Resistible, 103; Meelicka, 105; Longfellow, 115; Tie Pin, 110; Ambrose, 110; Royal Interest, 115; Ash Can, 115; Dervish, 110; Mr. Specs, 115; Benjamin, 108; Salon, 115; Ninety Simplex, 115; Springmass, 110; Humiliation, 110; Alberta True, 110; Sinai, 105; Buckshot, 108; Malabar, 115; Hesitation, 115; Qui Vive, 108; Plumose, 108; Stellarina, 103; Flag Day, 103; Woodfair, 115.

Fourth race, Bronxville handicap, 1 mile—Daddy's Choice, 96; Sandman II., 111; Tea Caddy, 102; Holiday, 98; Gun Bearer, 99; Hank O'Day, 96.

Fifth race, 1 mile—Dorcas, 105; Saturn, 104; Our John, 106; Faircount, 116; Cantara, 110; No News, 104; Gleipner, 110; Big Fellow, 110.

Sixth race, maiden 2 year olds, 5 furlongs—Ed Garrison, 115; Kimberly, 115; Counsel, 115; Russian Pirate, 115; Town Hall, 115; Comrade, 115; Buchanan Brady, 115; Penrose, 115; Reprobate, 115.

Windsor Results

First race, 1 mile—Commensia, 102 [Carroll], $28.30, $9.90, $5.60, won; Marianao, 102 [McAtee], $4.00, $2.60, second; Buzz Around, 107 [Mountain], $2.60, third. Time, 1:41 2-5. Blackfrost and Deliver also ran.

Second race, 5 furlongs—Bright Sand, 100 [Cooper], $6.70, $3.40, $2.60, won; Blue Fox, 109 [Robinson], $3.80, $2.70, second; Great Dolly, 109 [Dishmond], $3.30, third. Time, 1:01. Innocent Inez, May Bock, Fruit Cake, and Princess Fay also ran.

Third race, 1⅛ miles—Kama, 114 [McAtee], $6.00, $3.50, out, won; Kathleen, 108 [Robinson], $5.00, out, second; Sweet Colleen, 117 [Warrington], out, third. Time, 1:56 1-5. F. E. Gaiety also ran.

Fourth race, handicap, 1 mile—Commonada, 114 [Gentry], $5.40, $2.80, $2.60, won; Runes, 115 [Robinson], $2.90, $2.50, second; Phil Ungar, 108 [Dishmond], $3.60, third. Time, 1:40 1-5. Black Coffee and Ormulu also ran.

Fifth race, 6 furlongs—Owana, 105 [L. Gentry], $15.50, $6.40, $5.20, won; Russell Squire, 107 [McAtee], $8.00, $5.50, second; J. C. Stone, 107 [Cooper], $4.70, third. Time, 1:15. Captain Marchmont, Bill Wiley, Fair Orient, May Bird, Hastena, Clara Boots, Simiah, Nellie Boots, Dappen Dawson also ran.

Sixth race, 6 furlongs—Top o' the Morning, 118 [Warrington], $3.60, $3.00, $2.50, won; Scaramouch, 118 [Dominick], $4.20, $3.10, second; Kootenay, 108 [Obert], $2.70, third. Time, 1:14. Privet Petal, Bolala, Birdie Williams, Booker Bill, and Apriza also ran.

Seventh race, 1 1-16 miles—King Box, 105 [Hayes], $14.30, $7.60, $3.60, won; Col. Gutelius, 107 [McKenzie], $25.20, $6.70, second; Irish Gentleman, 112 [Sloan], $3.50, third. Time, 1:48 4-5. Samuel R. Meyer and Greetings also ran.

New York Morning Telegraph's selections for today:

First—Yorkville, Dimitri, Corn Broom.
Second—Alhena, Eulogy, Ben Quince.
Third—Fels, All Smiles, Harvard.
Fourth—Scramouch, Back Bay, Etrusian.
Fifth—Pomp, Old Miss, Great Dolly.
Sixth—The Masquerader, A. N. Akin, Bars and Stars.
Seventh—Chad Buford, Miss Waters, Aristocrat.

ENTRIES FOR TODAY.

First race, 6 furlongs—Bendel, 108; Kyle, 98; Yorkville, 104; Corn Broom, 100; Dimitri, 108; Ocean Prince, 107.

Second race, 1 mile—Eulogy, 86; Alhena, 108; Ben Quince, 111; Harry Lauder, 102; Hedonist, 98; Balge, 98.

Third race, 1 1-16 miles—All Smiles, 100; Harbard, 102; Fels, 101; Scrutineer, 104.

Fourth race, handicap, 6 furlongs—Billy McGee, 90; Etruscan, 102; Back Bay, 106; Prohibition, 94; Scaramouch, 104; Uncle Bryn, 108.

Fifth race, 2 year olds, 5 furlongs—Great Dolly 109; Old Miss 107; Peachie 106; Gold Bend 108; Thistle Queen, 106; Pomp, 114; Regreo, 104.

Sixth race, handicap, 6 furlongs—The Masquerader, 110; Schemer, 104; Robert Bradley, 109; Bars and Stars, 107; A. N. Akin, 115; Squeeler, 115.

Seventh race, 1 1-16 miles—Fairy, 107; King K., 109; Aristocrat, 107; Yenghee, 112; Chad Buford, 107; Boxer, 103; Kneelet, 104; Miss Waters, 110.

Two Bouts for Wolgast.

Larney Lichtenstein, manager of Ad Wolgast, last night announced he had signed for two bouts. On Aug. 15 Ad will meet Frankie Callahan, the hard hitting Brooklyn lightweight, at Federal League park in Brooklyn. In the other fight, on Sept. 4 at Idaho Falls, Idaho, Wolgast will tackle Lee Morrisey, self-styled Idaho lightweight champion.

SKIMBLE SKAMBLE STUFF

HAWTHORNE FORM CHART

FIRST RACE.

5½ furlongs. Purse $500. 2 year olds. Maidens. Selling. Net value to winner $400; second, $70; third, $30.

Win.	Pl.	Show.	Horse and jockey.	Wt.	St.	¼	½	¾	Str.	Fin.	Owners.
3	1	2-5	LYCIA [McCabe]	110	2	..	1¹	1	1½	1¹⁰	E. J. O'Connell
6	2	1	MEELOGENE [Sch'orn]	105	6	..	5⁵	5¹	3²	2⁴	G. L. Blackford
8-5	1-2	1-5	JOVIAL [Murphy]	110	4	..	3¹½	2⁴	2¹½	3⁶	Williams Bros.
20	8	4	SALZORA [C. Hunt]	110	1	..	2¹½	4½	4¹½	4⁷	K. Spence
25	10	4	TICK [Hack]	105	3	..	4¹	3¹	7	5¹½	D. N. Prewitt
4	6-5	2-5	SIGNORETTE [Byrne]	110	5	..	5²	6¹⁰	6¹³	6¹	R. J. Mackenzie
4	8-5	3-5	ILLINOIS LAD [Andress]	113	7	..	7	7	7	7	T. L. Putnam

Time, 35 2-5, 51 2-5, 1:04 1-12 2-5. Track muddy.

WINNER—B. f., by Sempronius—Embellish [trained by E. J. O'Connell; bred by George J. Long].

Went to post at 2:35. At post two minutes. Start good and slow. Won driving; second and third the same. LYCIA, running well in the going and away fast, moved into a good lead at once, but finally tired and just managed to outstay MEELOGENE. The latter, away slowly and forced to race wide, closed an immense gap and was going fastest at the end. JOVIAL tired after being a close contender to the last eighth. SALZORA showed much speed for three-eighths. SIGNORETTE was never prominent. The winner, entered for $500, was bid up to $605 and bought in.

SECOND RACE.

¾ mile. Purse $500. 3 year olds. Selling. Net value to winner $400; second, $70; third, $30.

Win.	Pl.	Show.	Horse and Jockey.	Wt.	St.	¼	½	¾	Str.	Fin.	Owners.
11-5	4-5	2-5	INTENTION [C. Hunt]	109	3	..	1¹	1	1¹	1¹⁰	Williams Bros.
7	2½	1	LADY MILDRED [Stearns]	100	2	..	2¹	2¹	2²	2⁴	J. J. Sargent
3	1	1-2	BURCHAM [Murphy]	102	5	..	4³	3½	3⁵	3⁶	W. P. Reed
10	4	2	DASH [Schermerhorn]	103	7	..	7	7	4²	4⁷	G. Barnes
5	2	1	E. F. ALBEE [McCabe]	108	4	..	3½	4²	5¹	5⁴	C. Clark
6	2	1	LACHIS [Wolstrom]	105	6	..	6³	5²	6²	6⁵	M. Quinn
7	2½	1	LITTLE GINK [Andress]	110	1	..	5²	6¹	7	7	Morino & Brannon

Time, 24 1-5, 50, 1:17 1-5. Track muddy.

WINNER—B. f., by Hilarious—Darling [trained by R. D. Williams; bred by Williams Bros.].

Went to post at 3:08. At post one minute. Start good and slow. Won easily; second and third driving. INTENTION raced into a good lead at once and increased her advantage with every stride. LADY MILDRED raced in closest pursuit, but was easily held safe. BURCHAM began slowly, but gained steadily during the stretch racing. DASH came from a long way back in the stretch. E. F. ALBEE tired in the last eighth. The winner was entered for $400; no bid.

Scratched—Ramona, 100; Lena Jackson, 100.

Overweights—Dash, 3 pounds; Little Gink, 3; E. F. Albee, 1.

THIRD RACE.

5½ furlongs. Youngster handicap. Purse $500. 2 year olds. Net value to winner $400; second, $70; third, $30.

Win.	Pl.	Show.	Horse and Jockey.	Wt.	St.	¼	½	¾	Str.	Fin.	Owners.
2	1-3	out	HIGH GEAR [C. Hunt]	105	2	..	3¹	3¹	2¹	1¹	K. Spence
9-20	out	out	BERLIN [Murphy]	120	3	..	1hd	2¹	1¹	2²	Weber & Ward
*10	8-5	out	JAMES [Schermerhorn]	105	1	..	2¹	1h	3¹	3¹⁰	Williams Bros.
*10	8-5	out	JANUARY [Wolstrom]	105	4	..	4	4	4	4	Williams Bros.

*Coupled in betting; no separate place or show betting.

WINNER—Ch. g., by Ivan the Terrible—Miss Mooney [trained by K. Spence; bred by W. W. Darden].

Went to post at 3:40. At post three minutes. Start good and slow. Won driving; second and third the same. HIGH GEAR began slowly, but moved up steadily after going the first quarter and outstayed BERLIN after a hard last eighth drive. BERLIN was made much use of the first three-eighths and, after disposing of JAMES, tired fast under his impost in the last sixteenth. JAMES showed much speed for the first half and tired. JANUARY was outrun throughout.

FOURTH RACE.

¾ mile. Purse $500. 3 year olds. Selling. Net value to winner $400; second, $70; third, $30.

Win.	Pl.	Show.	Horse and jockey.	Wt.	St.	¼	½	¾	Str.	Fin.	Owners.
5	2	1	ALEX GETZ [Guy]	110	6	..	2¹	2¹	1¹	1⁴	W. P. Johnson
2	4-5	2-5	SHINE [Hoag]	110	5	..	1½	1h	2½	2½	M. Shields
20	8	4	JERRY [Taylor]	111	2	..	6²	5²	4¹	3¹	A. J. Marko
6	2½	1	BLACK BEAUTY [Murphy]	102½	1	..	3h	3¹	3¹½	3⁴	H. J. Seideneck
7	2½	1	EDDIE T. [Wolstrom]	102	8	..	5¹	4h	5⁶	5¹	H. G. Bedwell
12	5	2½	CARIOMBE [C. Hunt]	100	7	..	7	7	6²	6⁶	J. O. Whitlow
13-5	6-5	3-5	M. B. THURMAN [McCabe]	108	4	..	4²	6²	7	7	W. F. Cisco

Time, 24, 49 4-5, 1:16 2-5. Track muddy.

WINNER—Br. c., by Dick Welles—Europa [trained by W. H. Fizer; bred by Jerome B. Respesi].

Went to post at 4:11. At post one minute. Start good and slow. Won easily; second and third driving. ALEX GETZ followed SHINE closely to the stretch, where he took the lead and moved away to win in a canter. SHINE set a good pace and was hard ridden in the stretch. JERRY stood a hard drive in the stretch gamely and finished fast. BLACK BEAUTY showed speed, but tired in the last sixteenth. M. BERT THURMAN was well beaten after going a half mile and finished far back. The winner was entered for $400; no bid.

Scratched—Billy Culbertson, 102; Luzzi, 105; Jim Wakely, 110.

Overweights—Jerry, 2 pounds; Black Beauty, 2½; M. Bert Thurman, 1.

FIFTH RACE.

⅝ mile. Purse $500. 4 year olds and upward. Selling. Net value to winner $400; second, $70; third, $30.

Win.	Pl.	Show.	Horse and jockey.	Wt.	St.	¼	½	¾	Str.	Fin.	Owners.
7-5	1-2	1-5	LANGHORNE [Andress]	110	5	..	2½	1½	1¹	1¹⁰	S. M. Henderson
9-5	3-5	1-3	MEX [Hoag]	105	8	..	5³	4²	2½	2³	M. A. Colton
8	3	3-2	HA'PENNY [Gray]	102½	1	..	3¹	3½	4½	3⁵	H. Lang
25	10	5	INDIANOLA [Gaugel]	112	6	..	4½	5³	5¹	4½	W. H. Piourd
25	10	5	JUNGLE [Stearns]	103	3	..	1¹	2½	3²	5²	J. M. Leavitt
15	6	3	M. DEATHERAGE [Feney]	110	9	..	8¹⁰	8¹⁰	8¹⁰	6¹	L. C. Sloan
6	2½	6-5	RIO BRAZOS [McCabe]	110	4	..	7¹	6¹	6¹	7⁵	A. G. Woodman
20	8	4	BRYN [Van Dusen]	103	2	..	6²	7¹	7²	8¹⁰	M. H. Tjaden
25	10	5	MISS SLY [Guy]	106	7	..	9	9	9	9	P. L. Putnam

Time, 24 3-5, 50 4-5, 1:18 3-5. Track muddy.

WINNER—Br. g., by Oddfellow—Nun's Cloth [trained by S. M. Henderson; bred by Johnson N. Camden].

Went to post at 4:45. At post two minutes. Start good and slow. Won easily; second and third driving. LANGHORNE moved into the lead in the first quarter and easily held the others safe after rounding into the stretch. MEX moved up fast after going the first quarter and easily held second place safe. HA'PENNY raced prominently from the start and was best of the others. INDIANOLA closed a good gap in the stretch. JUNGLE set the early pace, but quit in the stretch. RIO BRAZOS seemed to dislike the going. The winner was entered for $400; no bid.

Scratched—James Dockery, 108; Morristown, 115; Brookfield, 110; Volant, 108; Santo, 98; Foible, 108.

Overweights—Ha'Penny, 2½ pounds; Milt Deatherage, 5; Miss Sly, 3.

SIXTH RACE.

1 mile and 70 yards. Purse $500. 3 year olds and upward. Selling. Net value to winner, $400; second, $70; third, $30.

Win.	Pl.	Show.	Horse and jockey.	Wt.	St.	¼	½	¾	Str.	Fin.	Owners.
3½	2-5	1-2	CHAR. FRANCIS [Sch'orn]	104	5	5½	3¹	3¹⁰	1½	1½	W. Feuchter
6-5	1-2	1-5	GEO. ROESCH [Hoag]	104	6	2h	2h	2hd	2½	2³	W. E. Phillips
8	5	2-5	FELLOWMAN [Andress]	110	3	1²	1¹	1½	3¹	3¹	G. Henze
16-5	1	2-5	MARJORIE D. [C. Hunt]	104	3	6¹	5h	5½	4³	4¹⁰	J. Sloan
10	4	2	ROY [Van Dusen]	108	4	8	7²	4h	5¹⁰	5¹⁰	J. W. Fuller
12	5	2½	LOUISE GREEN [Hack]	91	8	7²	6¹	6¹	6¹	6⁶	J. Everman
8	3	3-5	SHREWSBURY [Gaugel]	112	7	3½	4½	7²	7²	7¹	L. A. Broadus
30	10	5	DORAMA [Ammann]	91	7	4½	8	8	8	8	C. Johnson

Time, 24, 49 4-5, 1:17 3-5, 1:48 2-5, 1:53 2-5. Track muddy.

WINNER—B. g., by Cunard—Mamie G. [trained by T. Proctor; bred by Edward R. Bradley].

Went to post at 5:20. At post three minutes. Start good and slow. Won driving; second and third the same. CHARLES FRANCIS, after being kept well up from the start, stood a hard drive through the stretch and outstayed GEO. ROESCH at the end. GEO. ROESCH raced forwardly throughout and held on gamely under hard urging. FELLOWMAN showed the most early speed and tired in the stretch. MARJORIE D. was well beaten after going a half mile. The others were badly outpaced. The winner was entered for $300; no bid.

Scratched—Harwood, 108; Fleuron II., 106; Virgiedot, 104; Ralph S., 96; Smuggler, 104; Last Chance, 98.

Overweights—Fellowman, 2 pounds; Shrewsbury, 3.

A Batting Average of .999—every single stretched into a three-bagger—every hit a line drive—straight to the fan's heart! That's YOU KNOW ME AL Ring Lardner's new book of busher baseball stories
Today At All Booksellers Net $1.35
GEORGE H. DORAN COMPANY, New York

GRAND CHIMES TAKES NORTH RANDALL TROT AFTER BITTER RACE

Cleveland, O., July 20.—Grand Chimes, a Louisiana trotter, walked off with the Tavern stake, the first event raced under the Devereaux limitation plan on the 1916 grand circuit at the Randall today. In winning he proved himself one of the best trotters uncovered this season.

It was a bitterly fought race, although scheduled as an experiment. The field was limited to horses that never beat 2:14¼ or won more than $2,000 gross. The race developed into one of the best in the history of the event and the time was as fast as if the Tavern had been a 2:10 trot. In the second and third heats the time was better than 2:07. Busy Lassie nosed out Grand Chimes in the last heat.

The Murphy stable got most of the money in the Fasig open 3 year old trot, with first and third places. With Pop Geers watching from an auto Dick McMahon took over the mount behind Hal Plexe in the 2:18 pace, and delighted the veteran by piloting the erratic son of Empire Direct to win two heats and first money. Summaries:

2:18 PACING, 2 IN 3, $1,200.

Hal Plex E., br. h., by Empire Hal [McMahon]	1	6	1
Admiral Dewey II., blk. h. [Wilson]	5	1	8
Trampquick, b. h. [Shirley]	6	2	4
Sad Thoughts, b. m. [Childs]	2	5	7

Rayo De Oro, Rose Direct, and Billy Direct started.

Time—2:06¼, 2:08¼, 2:08¼.

FASIG SWEEPSTAKES, 2 IN 3, 3 YEAR OLD TROTTERS, $930.

Maple Tree, b. c., by Silliko [Murphy]	1	3	1
Adele Block, br. f. [McDonald]	2	2	2
Peter Mount, ch. h. [Nuckols]	3	1	3

Time—2:11¼, 2:14¾, 2:16¾.

TAVERN STAKE, 2:14 TROTTING, $3,000.

Grand Chimes, b. h., by Kentucky Chimes [Edman]	1	1	2
Busy Lassie, b. m. [Cox]	8	2	1
Early Don, ch. g. [Valentine]	2	3	5
Brisac, br. h. [Murphy]	6	4	3

Leonor McKinney, Colonel Riser, Regardless, and Widower Peter started.

Time—2:09¾, 2:06¾, 2:06¾.

2:16 TROTTING, $1,200.

Azora Axworthy, b. m., by Dale Axworthy [Murphy]	1	1	1
The Lark, b. m. [Durfee]	4	2	2
Anlebrook, br. h. [Valentine]	2	5	3
Sandy, ch. g. [Donahue]	3	3	5

Coastess Mobel and Indian Hill started.

Time—2:07¾, 2:09¼, 2:06¾.

HESSENSTEIN LEADS FIELD IN COAL TRADE GOLF MEET.

E. J. Hessenstein won the event against par at the monthly tournament of the Coal Trade Golf association at the Calumet Country club. He finished 1 up. George Wood was second, 1 down. C. A. Fletcher and H. W. Redman won the Scotch foursome. W. C. Hill won the putting contest with a score of 39. E. F. Smith had 41 and N. D. Birkland 44. Qualifying scores and pairings for the next round for the Adams trophy follow:

E. L. Hessenstein [69] vs. G. S. Wood [79]; H. W. Redman [78] vs. E. T. Franklin [89]; H. M. Hall [79] vs. G. S. Koehler [81]; A. O. Tandy [79] vs. R. E. Daniels [80].

Warren Roberts trophy—C. A. Marsh [83] vs. C. J. Fletcher [86]; C. T. Hall [84] vs. N. D. Birkland [85]; E. F. Smith [84] vs. W. P. Worth [76]; J. P. Lichter [84] vs. Col. Jamieson [87].

Recipe for an Ideal Vacation
Take—
1 Tent
1 Canoe
1 Camera
1 Old Suit
1 Old Shirt
1 Fishing Outfit
and
1 Whole $1.00 Box (25) of the
Charles Daubs Cigar 5¢
RUHSTRAT-COWLEY CO., Distr
Tel. Central 4610
5,000 CHICAGO DEALERS

HEATH, BYFORD WINS, JERRY WEBER LOSES, IN K. C. NET TOURNEY

Kansas City, Mo., July 20.—Three visitors and one local player are left for the semi-finals of the Great Plains tournament for men at the Rockhill Tennis club. Clifford J. Lockhor

ARLEY WHITE D WELSH END AINING FOR GO

pter Buys Rival's Stock opher Fight Club to In- sure Holding of Mill.

BY J. H. RITCHIE.

spolis, Minn., July 20.—[Special.] lie Welsh and Charley White com- their training for tomorrow night's nd bout at the national guard ar- his afternoon with fast workouts berg's training camp at Lake Cal-

boxers are well down in weight, ay brought the first comfortable ature within a week, and both had of pepper in their final demonstra- They have been forced to use local for sparring partners, but both ssued the customary declarations itions and intentions.

Sure to Stage Scrap.

ast possible obstacle in the way of ch was cleared with the purchase ficient amount of the James Con- ock in the Twin City boxing clubs Sherman and Elliott full control boxing clubs in both cities. Con- ad become disgruntled and gave tements that he would block the ut the quick money of Sherman d his pain and Sherman is now eme control.

ather conditions are favorable to- night the armory will be packed city, but if the heat of the week es it seems probable that the new ers will ride to a loss. Welsh is to 00 and White $1,000, with a per- gamble for more.

eree to Be Gopher Man.

lan to select a Chicago newspaper for referee was blocked when Rob- berlich, boxing commissioner, an- d that White and Welsh would Minnesota referee or would not the state. The referee will be from a list made up of William Curley " Ullrich, or G. A. Barton. e practically no wagering on the of the bout.

SEMI-FINALS TODAY WESTERN GOLF MEET.

onte, Cal., July 20.—With the ex- of Clarence E. Mangham of San , Tex., California talent will mo- the semi-finals of the western ampionship tourney tomorrow. H t defeated E. H. Bankard, Chi- and 4, and will play R. Lapham. feated H. Lamb, 4 and 3. Mang- feated W. Salisbury, 2 and 1, and e Grant defeated E. S. Armstrong.

Racing Daily at Hawthorne

Six Brilliant Races

rst Race at 2:30 P. M.

SPECIAL RACE TRAINS

e Randolph Street Station, Illinois tral, stopping only at Van Buren ets at 12:40, 1:20 and 1:35 P. M. lar train at 8:45 A. M. ace Lines—West Side cross-town to Fifty-second Avenue. ochman "L" (Douglas Park on) to Fifty-second Avenue. omobile Route—Ogden Avenue to eighth Avenue or West Twenty- Street to Forty-eighth Avenue Fifty-second Avenue.

dmission and Grandstand eat, $1.50—Ladies, $1.

PARKING SPACES, $5c

quarters—Illinois Jockey Club Parlor Floor, Hotel Sherman

Keep That V. D. Grin"

a light heart, on your back Be sure it is.

FOR THE V.D. RETAIL TRADE

It isn't B. V. D. Underwear

(Pat. Off. and Foreign Countries)

ight woven B.V. D. rts with the best (specially woven and es with the best pos- nship (carefully in- -inspected), and ends comfort (fullness of of drape, correctness y in wash and wear).

Crotch Union Suits (Pat. and upward the Suit. Undershirts and Knee Length and upward the Garment.

OMPANY, New York.

CUBS WIN IN TENTH, 1-0; SOX DROP BOTH GAMES

Zeider Drives In the Tally Which Beats Giants for Hendrix.

NEW SHORTSTOP STAR

BY I. E. SANBORN.

Two blows, one of them accidental, terminated a magnificent defensive combat in Chicago's favor by the narrowest possible margin of 4 to 0, in the last half of the tenth inning yesterday.

Schupp of the Giant slab staff delivered the first of these bread winning blows, and it nearly took a wheel off Joe Kelly, the batting hero of the day. Zeider delivered the other blow and it was a base hit that scored the only run necessary to beat the Giants.

Claude Hendrix shared with Schupp the pitching honors for nine innings and emerged triumphant in the tenth. Hendrix held the orphaned visitors to three hits, one of them a measley scratch, for the entire distance, and issued only one pass. His opponent was tagged only four times, but slipped the Cubs two free tickets besides the wild pitch which nicked Kelly in the ankle and paved the way to a decision.

Great Fielding Battle.

The battle was as brilliantly fought by the fielders as it was pitched, for only one error marred the perfection of the spectacle, and that was perpetrated by Vic Saier in an attempt to complete what would have been considerable double play.

Bill Wortman, the new shortstop, made his bow under circumstances that put him to the acid test right away, and the youngster stood it without displaying a few anywhere in his diamond makeup. Reporting to the Cub boss in the morning, he was pressed into service at short, shoving Zimmerman to second base. Wortman broke in auspiciously. The first defensive chance of the game fell to his lot, and he pinched off a clean base hit the first time up. Also it was a sample of a commodity that was mighty scarce.

Rookie Handles Seven Chances.

Before he was through Wortman accepted seven chances, some of them difficult, and one of them superfine. That was the last Giant demise in the tenth and was the theft of a base hit from Mique Doolan by a bare handed stop of a nasty hopper which was trundling gleefully into left field before it met up with Wortman's fist. Wortman struck out twice, but there were five other Cubs who struck out once apiece before the lefthanded freak stuff which Schupp handed up. Wortman is not not too big for a shortstop, and shifty on his feet.

The game was Hendrix's all the way, as he outpitched his slab rival from start to finish. The Giants pushed only two men as far as second base all day, and nobody reached third. Five visitors altogether saw first alive, one of them at the expense of hacking a pal out.

Two Openings for Giants.

Twice only did the enemy have a chance to count. In the second round Doolan hit a two bagger over Mann's head with one ease, but his life was short. Merkle drove a line fly to Wortman, who arrested it and tossed the ball to Zim for a double play.

Rariden opened the ninth with the third hit off Hendrix, but was forced out by Schupp's bunt. Burns rapped notly to Saier, who tagged the bag, then fired high over Wortman's head trying to get Schupp at second. The runner went to third. Kauff filed.

The Cubs had several more chances to count. Wortman led in the first with a single and got as far as second base. Kelly opened the second with another single and he also was stranded on second. Williams led in the seventh with a walk. Zim struck out, but Kelly singled. They both advanced on Saier's out and Zeider whiffed in the pinch.

Rollie Breaks Up Game.

Looked as if they might keep that up till dark, but the end came in the home tenth. Kelly, first up, was hit on the ankle and immediately taken out for repairs, Flack going on to run for him. Saier sacrificed and Zeider pulled a clean single to left, scoring Flack. All set.

CHICAGO.

	AB	R	H	PO	A	E
Wortman, ss	4	0	1	1	0	0
Mann, rf	4	0	0	0	0	0
Williams, cf	4	0	0	1	0	0
Merkle, 1b	4	0	0	6	1	0
Zim, 2b	4	0	0	0	2	0
Kelly, H	2	0	2	1	0	0
Flack, rf	0	1	0	0	0	0
Saier, 1b	2	0	0	0	0	0
Zeider, 3b	4	0	1	1	0	0
Fischer, c	3	0	0	11	0	1
Hendrix, p	3	0	0	0	2	0
Totals	29	1	4	21	5	1

NEW YORK.

	AB	R	H	PO	A	E
Burns, l	4	0	0	0	0	0
Kauff, cf	4	0	0	1	0	0
Robertson, rf	4	0	0	1	0	0
Merkle, 1b	4	0	0	5	0	0
Doolan, ss	4	0	2	4	4	0
Herzog, 3b	3	0	0	18	0	0
Rariden, c	3	0	1	4	0	0
Fletcher, c	0	0	0	0	0	0
Schupp, p	3	0	0	1	0	0
Totals	31	0	3	28	14	0

New York	0	0	0	0	0	0	0	0	0	0—0
Chicago	0	0	0	0	0	0	0	0	1	1—1

Two base hit—Doolan. Struck out—Schupp, Hendrix 2. Double plays—Wortman-Zimerman. Hit by pitcher—Kelly. Time—1:55. Umpires—Orth and Rigler.

NOTES OF THE CUBS

New York again today.

The series between Cubs and Giants now stands even. Each has beaten the other four games.

The three remaining games of the New York series will close the home stay of the Cubs, and they will hit the steel trail for the east Sunday night.

Kelly escaped with a batting average of 1.000, making half the hits off Schupp, besides getting a base on balls and a base for being hit.

Wortman's sensational play in the tenth did not look like an accident. He fielded the ball as confidently as if he had been able to get both hands on it, and then made a careful throw to Saier instead of heaving it.

Kauff came close to breaking up the game in the ninth with a fly over the right field barrier, but the wind blew the ball back. Benny came back and tried it over, but the next one fell into Mann's arms.

Careless Playing by Hose Lets Washington Cop; Each Ten Rounds.

SCORES: 4-3 AND 2-1.

BY JAMES CRUSINBERRY.

Washington, D. C., July 20.—[Special.]—If the White Sox had been playing ball in a championship stride today they might have won a double header from Washington. However, they were playing in Terre Haute or Davenport style, so Washington beat them twice, 4 to 3, and 2 to 1, both combats going ten innings.

There were three emergencies or critical places in the two games and the Sox failed in all three of them. In the first game they had the count 2 to 0 in their favor in the sixth inning, with our dandy young pitcher, Claude Williams, on the slab. He was opposed by Boehling and the latter led off in that round with a drive to the right wall for three sacks.

Easy Fly Goes for Double.

In this emergency young Claude fanned Moeller, then made Foster pop a foul to Schalk, and made Milan boost a high fly to short left field. Williams did his part, but when Milan boosted that short fly no one but Shano Collins went after it. Zeb Terry could have trotted back and caught it or Weaver could have taken it, but they didn't try. Collins raced in at breakneck speed and couldn't reach it. Milan got a double on it and Boehling scored, then Rice followed with a single that scored Milan and tied the count.

Those two runs never should have been scored, and if they hadn't the Sox would have won the first game easily. The fact that Washington drove in another in the seventh wouldn't have hurt a bit. That was the only one they deserved.

Von Kolnitz Ties Score.

The Sox lammed home another in the ninth with the aid of a two bagger by Attorney Fritz von Kolnitz, who acted as pinch hitter for Williams with a Sox runner on third and two out. That tied the count again and brought Eddie Cicotte to the slab and in the tenth the Nationals got the winning run. Moeller singled and stole second and Foster singled, Moeller stopping at third. Cicotte then was benched and Russell was called out, but Milan caromed a drive off Reb's knees that let Moeller in with the winning run.

Second a Pitchers' Battle.

In the second game a great pitcher's battle between Russell and Harry Harper was in progress and perhaps Russell would have won if luck hadn't come to the aid of Griffiths' men.

It was a battle for one run and in the seventh the Sox got the run that should have won. Buck Weaver opened with a clean drive to right center for two bases. Eddie Collins bunted and Harper shot to third trying to kill Weaver, but Buck beat the throw. Two were on and none out. Jackson bounded out to Foster, but Weaver stayed at third while E. Collins took second. Ness then produced a sacrifice fly which let Weaver score. E. Collins, however, was caught trying to get to third on the throw.

Shanks Gets Fluke Homer.

In the eighth Shanks led off with a wallop over J. Collins' head. It looked as if Shano should have captured the ball, but it escaped him and bounded to the wall, then dropped into a drain trough and rolled off under the bleachers. Shano got down and pawed in the hole like a dog after a gopher, but couldn't find the ball. Shanks came in with the tying run, luck helping him to a home run.

That was the only run the Nationals got in nine innings, but in the tenth Rice opened with a single, Shanks sacrificed, and Gharrity hit one over J. Collins' head. Again Shano played the ball badly, misjudging it and finally getting one hand on it. The ball didn't stick, but caromed off and every one ran for the clubhouse while Rice trotted in with the winning run.

CHICAGO—FIRST GAME.

	AB	R	BH	TB	BS	HS	SH	SP	PO	A	E
Terry, ss	5	0	0	0	0	0	0	0	3	6	0
Weaver, 3b	5	1	4	4	0	0	0	0	1	0	0
E. Collins, 2b	5	1	1	1	0	0	0	2	3	0	0
Jackson, lf	3	0	0	0	0	0	0	3	0	0	0
Ness, 3b	4	0	0	0	0	0	0	11	0	0	0
Felsch, cf	3	1	1	1	0	0	0	4	0	0	0
J. Collins, rf	2	0	1	1	1	1	1	1	0	0	0
Schalk, c	4	0	0	0	0	0	0	7	1	0	0
Williams, p	2	0	0	0	0	0	1	0	1	0	0
*Von Kolnitz	1	0	1	2	0	0	0	0	0	0	0
Cicotte, p	0	0	0	0	0	0	0	0	0	0	0
Russell, p	0	0	0	0	0	0	0	0	0	1	0
Totals	34	3	8	9	2	2	2	28	11	0	

*Batted for Williams in ninth.

WASHINGTON.

	AB	R	BH	TB	BS	HS	SH	SP	PO	A	E
Moeller, lf	5	1	1	1	0	0	0	1	2	1	0
Foster, 3b	5	0	1	1	0	0	0	2	3	1	1
Milan, cf	4	1	2	3	0	0	0	2	1	0	0
Rice, rf	4	0	2	2	0	0	0	2	0	0	0
Shanks, 3b	4	0	0	0	0	0	0	0	2	0	0
Gharrity, 1b	3	1	1	1	0	0	0	16	1	0	0
Henry, c	3	0	0	0	0	0	1	0	8	1	1
McBride, ss	3	0	1	1	0	0	0	2	3	0	1
Boehling, p	4	1	1	3	0	0	0	0	0	1	0
Totals	34	4	9	13	1	1	1	30	22	3	

Chicago	2	0	0	0	0	0	0	1	0	0—3
Washington	0	0	0	0	0	2	1	0	0	1—4

Two base hits—Milan, McBride, Von Kolnitz. Three base hit—Boehling. Struck out—Williams, 5; Boehling, 3. Bases on balls—Boehling, 2; Williams, 3; Cicotte, 1. Double plays—Weaver-E. Collins-Ness; Foster-Gharrity, Boehling-Henry-Gharrity. Hits—Williams, 7 in 8 innings; Cicotte, 2 in 1 inning. Hit by pitcher—By Williams, Milan; by Boehling, Jackson. Time—2:20.

CHICAGO—SECOND GAME.

	AB	R	BH	TB	BS	HS	SH	SP	PO	A	E
Terry, ss	4	0	0	0	0	0	0	0	3	6	0
Weaver, 3b	3	1	1	2	0	0	0	3	2	0	0
E. Collins, 2b	4	0	1	1	0	0	0	3	4	0	0
Jackson, rf	3	0	0	0	0	1	0	0	0	0	0
Ness, 1b	3	0	0	0	0	1	0	11	0	0	0
Felsch, cf	4	0	0	0	0	0	0	2	0	0	0
J. Collins, lf	2	0	1	1	1	0	0	2	0	0	0
Schalk, c	3	0	0	0	0	0	0	3	2	0	0
Russell, p	3	0	0	0	0	0	0	0	3	0	0
Totals	29	1	3	4	1	2	0	28	14	0	

WASHINGTON.

	AB	R	BH	TB	BS	HS	SH	SP	PO	A	E
Moeller, lf	3	0	0	0	0	1	0	0	0	0	0
Foster, 3b	4	0	0	0	0	0	0	2	3	0	0
Milan, cf	4	0	0	0	0	0	0	3	2	0	0
Rice, rf	4	1	2	2	0	0	0	2	4	0	0
Shanks, 3b	4	1	1	4	0	1	0	1	2	0	0
Gharrity, 1b	4	0	1	1	0	0	0	11	0	0	0
Henry, c	1	0	0	0	0	0	1	8	1	0	0
McBride, ss	3	0	0	0	0	0	0	2	5	0	0
Harper, p	3	0	1	1	0	0	0	0	0	0	0
Totals	29	2	5	8	2	2	1	30	18	0	

Chicago	0	0	0	0	0	0	1	0	0	0—1
Washington	0	0	0	0	0	0	0	1	0	1—2

Two base hit—Weaver. Home run—Shanks. Struck out—Harper, 6; Russell, 3. Double plays—Foster-Gharrity; Milan-McBride-Shanks-Foster. Hit by pitcher—By Harper, Weaver. Time—1:40. Umpires—Hildebrand and O'Loughlin.

Haskell-Barker, 10; Ill. Tool, 1.

Michigan City, Ind., July 20.—[Special.]—The Haskell and Barker nine fielded sensationally and defeated the Illinois Tool company of Chicago, 10 to 1.

SELF-MADE HEROES

TIGERS BEAT RED SOX IN THE 13TH, 3 TO 2; BAD PEG COSTS GAME

Boston, July 20.—Detroit gained a 3 to 2 victory over Boston in thirteen innings. Ruth assisted in the defeat when he threw badly to Gainer when fielding Cobb's infield hit in the final inning. Cobb took second on the throw and scored the winning run on Young's hit to right field. Score:

Detroit.	R	H	P	A	Boston.	R	H	P	A
Witt, 3b	1	1	2	3	Hooper, rf	0	1	2	1
Bush, ss	1	0	8	3	Barry, 2b	0	2	3	2
Burns, 1b	0	2	16	2	Lewis, lf	0	0	3	1
Cobb, cf	1	3	4	0	Gainer, 1b	0	3	7	1
Veach, lf	0	3	0	1	Walker, cf	0	2	4	0
Heilmann, rf	0	1	2	0	Gardner, 3b	0	1	2	3
Young, 2b	0	1	3	6	Scott, ss	0	2	2	1
McKee, c	0	0	1	3	*McN'ly, ss	1	0	1	2
Baker, c	0	0	2	0	Agnew, c	0	0	4	1
Coveleskie, p	0	0	1	8	Thomas, c	0	0	4	1
					Foster, p	0	0	0	3
					Ruth, p	0	0	1	1
					†Janvrin	1	1	0	0
Totals	3	11	39	27	Totals	2	12	39	20

*Ran for Scott in eighth. †Batted for Agnew in eighth.

Detroit	0	0	0	0	0	2	0	0	0	0	0	0	1	0—3
Boston	0	0	0	0	0	0	0	2	0	0	0	0	0	0—2

Errors—Witt, Burns, Lewis, Walker, Agnew, Ruth. Two base hit—Hooper. Stolen bases—Young, Barry. Bases on balls—Coveleskie, 2; Foster, 4; Ruth, 2. Hits—Foster, 6 in 8 innings. Hit by pitcher—By Coveleskie, Barry. Struck out—Coveleskie, 2; Foster, 3; Ruth, 4. Umpires—Connolly and Owens.

INDIANS AND MACKS SPLIT.

Philadelphia, Pa., July 20.—Philadelphia lost the first game to Cleveland, 4 to 2, and then broke a losing streak which had reached nine straight by winning the second, 2 to 0. The games probably were the shortest on record here for a double header in the American league, requiring 1:18 for the first and 1:20 for the second. Scores:

Cleveland.	R	H	P	A	Phila'phia.	R	H	P	A
Graney, lf	1	1	2	0	Witt, ss	0	0	1	2
Wamsg'g, 2b	0	2	4	5	Walsh, rf	1	1	1	0
Speaker, cf	0	1	1	0	Strunk, cf	0	1	0	0
Roth, rf	0	0	3	1	Lajoie, 2b	0	0	1	1
Gandil, 1b	1	0	14	0	McInnis, 1b	1	2	13	2
Chapman, ss	0	1	2	4	King, lf	0	0	1	0
Turner, 3b	0	0	0	2	McAvoy, 3b	0	2	4	6
O'Neil, c	1	2	2	1	Meyer, c	0	0	1	2
Beebe, p	1	1	0	2	Carroll, c	0	0	3	0
					Sheehan, p	0	0	2	4
					Myers, p	0	0	0	1
Totals	4	9	27	17	Totals	2	6	27	15

Cleveland	0	8	0	0	0	1	0	0	0	0—4
Philadelphia	0	1	0	0	0	0	0	0	1	0—2

Errors—Beebe [2], McElvee. Two base hits—Graney, O'Neil. Bases on balls—Beebe, 2; Sheehan, 1. Hits—Sheehan, 9 in 8 innings. Hit by pitcher—By Beebe, 1. Struck out—Beebe, 1; Sheehan, 1; Myers, 1.

SECOND GAME.

Cleveland.	R	H	P	A	Phila'phia.	R	H	P	A
Graney, lf	0	0	0	0	Witt, ss	0	0	1	0
Wamsg'g, 3b	0	2	3	0	Walsh, rf	1	2	3	0
Speaker, cf	0	1	3	0	Strunk, cf	1	1	4	0
Roth, rf	0	0	1	0	Lajoie, 2b	0	1	1	2
Gandil, 1b	0	0	10	1	McInnis, 1b	0	1	7	0
Chapman, ss	0	1	0	2	McElvee, 3b	0	0	2	1
Turner, 3b	0	1	2	1	Meyer, c	0	1	10	1
Daly, c	0	0	4	1	Bush, p	0	0	0	0
O'Neil, c	0	0	1	0					
Lowd'milk, p	0	0	1	1					
Coumbe, p	0	0	0	0					
*Smith	0	1	0	0					
Totals	0	4	24	11	Totals	2	7	27	7

*Batted for Daly in eighth.

Cleveland	0	0	0	0	0	0	0	0	0	0—0
Philadelphia	0	0	0	0	0	2	0	0	0	—2

Errors—Graney, Chapman, Turner, Witt, Strunk, McInnis. Two base hit—Strunk. Stolen base—Witt. Struck out—Lowdermilk, 4; Coumbe, 2; Bush, 9. Bases on balls—Lowdermilk, 1; Bush, 1. Hits—Lowdermilk, 7 in 7 innings. Umpires—Chill and Evans.

BROWNS, 4; YANKEES, 2.

New York, July 20.—St. Louis defeated New York, 4 to 2. Austin, former New York player, made a double and two singles and scored two runs. Score:

St. Louis.	R	H	P	A	New York.	R	H	P	A
Shotton, lf	1	0	2	1	Magee, cf	0	1	6	0
Austin, 3b	2	3	1	3	Hartzell, lf	0	1	2	0
Miller, rf	0	1	3	0	Peck, ss	0	0	1	3
Sisler, 1b	0	2	11	2	Pipp, 1b	0	2	9	2
Pratt, 2b	0	0	2	4	Oldring, rf	1	1	1	0
Marsans, cf	0	1	2	0	Mullen, 2b	0	1	6	2
Severeid, c	0	1	8	1	Boone, 3b	0	0	1	3
Johnson, ss	0	0	1	3	Nunamaker, c	1	0	3	
Groom, p	1	0	2	2	Markle, p	0	0	0	0
					Mogridge, p	0	1	1	0
Totals	4	8	27	16	Totals	2	8	27	12

St. Louis	0	0	3	0	1	0	0	0	0	0—4
New York	0	0	0	1	1	0	0	0	0	0—2

Errors—None. Two base hits—Austin, Mullen, Hartzell. Three base hit—Mogridge. Stolen bases—Miller, Boone, Oldring. Bases on balls—Markle, 4. Hits—Markle, 7 in two innings. Struck out—Groom, 2. Umpires—Nallin and Dineen.

NOTES OF THE WHITE SOX.

Washington, D. C., July 20.—[Special.]—One tomorrow and one Saturday will wind up the Sox series in Washington.

In order to get an even break with Griffiths' men the Sox will have to win both the remaining games.

Russell and Harper each went five innings without allowing a hit. The Sox got their first in the sixth and the Nationals in the seventh.

There were at least 4,000 fans out for the matinee, and they roared and jeered and hissed at the umpires in both games until Washington got ahead.

Jim Scott is slated to hurl against the Nationals tomorrow. Gallia, Ayers, or Dumont is likely to oppose him. It ought to be a sane game with no left handers in the fray.

Von Kolnitz's two-bagger in the ninth of the first game, which tied the score, was a drive to the wall in left center. He limped to second with his charley-horse leg, then tried to make third, but was relayed out. A few players would have made four bases on the same drive.

Toledo Signs Hulswitt.

Toledo, O., July 20.—[Special.]—Toledo today signed Rudy Hulswitt, former Columbus manager. The deal which brought the former leader of a rival association club to the Hens was a surprise.

The Standing

AMERICAN LEAGUE.

	W.	L.	Pct.		W.	L.	Pct.
New York	50	36	.581	CHICAGO	45	39	.536
Boston	48	36	.571	Detroit	45	42	.517
Cleveland	48	38	.558	St. Louis	37	48	.435
Wash'gton	46	39	.541	Ph'delphia	19	60	.241

Yesterday's Results.

Washington	4;	Chicago	3
Washington	2;	Chicago	1
Detroit	3;	Boston	2
St. Louis	4;	New York	2
Cleveland	4;	Philadelphia	2
Philadelphia	2;	Cleveland	0

Games Today.

Chicago at Wash'n. Detroit at Boston.
St. Louis at New York. Cleveland at Phila.

NATIONAL LEAGUE.

	W.	L.	Pct.		W.	L.	Pct.
Brooklyn	46	32	.590	Pittsburgh	37	40	.481
Boston	41	33	.554	CHICAGO	40	44	.476
Philad'lphia	42	34	.553	St. Louis	40	46	.465
New York	38	40	.487	Cincinnati	35	50	.412

Yesterday's Results.

Chicago	1;	New York	0
St. Louis	5;	Boston	2
Philadelphia	6;	Cincinnati	0
Cincinnati	5;	Philadelphia	3
Brooklyn at Pittsburgh; wet grounds.			

Games Today.

New York at Chicago. Phila. at Cincinnati.
Boston at St. Louis. Brooklyn at Pittsb'gh.

MINOR LEAGUE STANDINGS

AMERICAN ASSOCIATION.

	W.	L.	Pct.		W.	L.	Pct.
Kansas City	52	37	.584	Toledo	43	40	.518
Louisville	48	39	.552	St. Paul	41	41	.500
Indianapolis	48	39	.552	Columbus	34	48	.415
Minneapolis	46	42	.523	Milwaukee	31	57	.352

THREE EYES LEAGUE.

	W.	L.	Pct.		W.	L.	Pct.
Peoria	51	31	.622	Moline	39	46	.459
Bloming'n	51	32	.614	Davenport	37	44	.457
Hannibal	46	37	.565	Rock Island	30	50	.419
Rockford	38	44	.463	Quincy	34	50	.405

CENTRAL ASSOCIATION.

	W.	L.	Pct.		W.	L.	Pct.
Mars'town	47	30	.610	C. Rapids	37	39	.487
Muscatine	46	30	.605	Waterloo	37	41	.474
Clinton	43	31	.581	Mason C'y	30	50	.375
Ottumwa	42	36	.538	Ft. Dodge	27	52	.342

WESTERN LEAGUE.

	W.	L.	Pct.		W.	L.	Pct.
Omaha	61	31	.622	Sioux City	40	42	.488
Lincoln	46	37	.554	Wichita	40	43	.482
Des Moines	40	41	.494	Topeka	37	44	.457
Denver	41	42	.494	St. Joseph	33	48	.407

CENTRAL LEAGUE.

	W.	L.	Pct.		W.	L.	Pct.
Springfield	8	5	.615	South Bend	8	9	.471
Muskegon	8	6	5.71	Evansville	8	7	.462
Wheeling	8	6	.571	Dayton	7	10	.412
Terre Haute	9	7	.563	Grand Raps.	5	9	.357

Yesterday's Results.

AMERICAN ASSOCIATION.

Minneapolis, 8; Columbus, 3.
Toledo, 3; St. Paul, 2.
Indianapolis, 8; Milwaukee, 0 [8 innings].
Louisville-Kansas City—rain.

INTERNATIONAL LEAGUE.

Newark, 3; Baltimore, 2.
Providence, 8; Richmond, 2 [

SOCIETY and Entertainments

Bandbox Sale to Aid American Red Cross.

THE fetching wares of the Bandbox will be the magnet for society today. Summer frivolities and serious summer sport clothes, gay sweater jackets, hats that can be found in no other bandboxes, and blouses wonderful to behold will all be sold for the benefit of the American Red Cross.

The Bandbox, residing permanently at 70 East Oak street, is maintained for the support of French orphans, but the women in charge of the shop felt that it would be gracious to give the proceeds of this sale to our own war relief. The sale will be held at the residence of Mrs. Chauncey B. McCormick, the beautiful old Deering place in North Evanston.

Mrs. McCormick will be in charge of the sales herself, and will be assisted by Mrs. Halstead Freeman, Miss Ethel Forgan, Mrs. Stanley Keith, Mrs. Howard Linn, Miss Katherine Linn, and Miss Sarah Farwell.

This morning the tables, bandage rollers, bales of materials, and the sewing machines which have been humming in the Aldis Playhouse since the Red Cross work began in Lake Forest will all be bundled into a dray and into friendly motors and taken over to the new Red Cross headquarters across from the Northwestern station, in the "City Beautiful" block.

In an immense tower room the work will again be installed. There will be a window in which the work is displayed, and a woman in charge of the shop who will answer questions and see that everything goes along smoothly. The women who have had charge of the workers for each day will continue in their offices.

The change will give the workshop more room, which the unexpected interest in the work has made necessary. Mrs. Orville Babcock and Mrs. Joseph Cudahy have been made members of the central committee of the Red Cross. Therefore they will inspect all of the work before it leaves the shop.

Mr. and Mrs. David Q. Lewis, Mr. and Mrs. James J. Gibson, and Mr. and Mrs. David O. Dunbar will be the hosts and hostesses at the "cabaret dinner" tomorrow evening at the Wheaton Golf club. There will be 150 guests at the dinner, which will be followed by a dance.

Mrs. Charles F. Morse will be hostess at the luncheon and bridge at the Glen View Golf club tomorrow in the new pavilion, which is attracting much attention on account of its novel decorations. Mrs. Frank C. Dakin and Miss Margaret Field chose yellow, black, and heliotrope for the color scheme.

Mrs. Frank E. Pierce of 5114 Harper avenue and her two young sons left last night for their summer place at Harbor Point, Mich. Dr. Pierce will join them late in August.

Mrs. Marjory Kennedy-Fraser and Miss Patuffa Kennedy-Fraser of London are the guests of Mrs. Alexander Robertson of Kenilworth.

Miss Ethel Harriman, daughter of Mrs. J. Borden Harriman, made many Chicago friends during the six weeks which she and her mother spent last summer in Lake Forest, who will be interested to know that Miss Harriman will be presented formally to society on Aug. 12. Her aunt, Mrs. Herbert M. Harriman, will give a large dance for her at the Clambake club at Newport, R. I.

Mrs. George Ranney of 1235 Astor street is spending the weekend in Lake Forest with her mother, Mrs. Lawrence Williams. Mrs. Ranney is at Harbor Point for the summer, and she will return there next week.

The start of the Chicago Yacht club's thirteenth annual long distance cruising race from Chicago to Mackinac will take place at 3 p. m. tomorrow. There will be swimming races in the afternoon at the yacht club.

Mr. and Mrs. Evan A. Evans of 2922 Prairie avenue, Chicago, have arrived at Banff, Alberta, Canada, to join Mr. and Mrs. Burton Holmes. The party will go from Banff to Lake Louise and then to the Yoho valley.

Mr. and Mrs. Clyde Carr of Lake Forest are at Hyannisport, Mass. They will return early in August.

Dr. and Mrs. Fay-Cooper Cole of 5522 Dorchester avenue are receiving congratulations upon the birth of a son.

The Chicago chapter of Mount St. Joseph's alumnae will have a card party this afternoon at Holy Angels' Assembly hall.

Announcement is made that the drawing in the motor car raffle and the Janet Scudder bronze garden fountain, which was planned for yesterday afternoon, will take place tomorrow afternoon instead, at 5:30, on the terrace of the Onwentsia club. Hobart C. Chatfield-Taylor, president of the Lake Forest Country Fair Horse Show association, will preside at the drawing.

* *

Engagements.

Mrs. Walter B. Phister of 4739 Kenwood avenue announces the engagement of her daughter, Mary C., to Dr. Dana Winslow Atchley, son of the Rev. and Mrs. W. A. Atchley of Asbury Park, N. J. Dr. Atchley and Miss Phister are both graduates of the class of 1911 of the University of Chicago. Miss Phister has just returned from a several months' trip in the orient with her mother.

Dr. Atchley is a graduate of Johns Hopkins Medical school and for the last year has been in the Johns Hopkins hospital, Baltimore, as medical house officer.

No date has been set for the wedding.

Mr. and Mrs. John R. Schofield of 3541 Jackson boulevard announce the engagement of their daughter, Mary Love, to Joseph A. Bates, son of Mrs. John Bates of 5437 West Van Buren street.

Mr. and Mrs R. Peterson of 6417 St. Lawrence avenue announce the engagement of their daughter, Dagmar, to Carroy F. W. Airvin, son of the Rev. and Mrs. P. M. Aifvin of 3549 Western boulevard.

Announcement is made of the engagement of Mrs. Helen Frances Fraser Perry of 904 North La Salle street, daughter of Mrs. John B. Lozon of Jackson, Mich., to Homer Elmer Bissell of Winnipeg, Canada.

Mr. and Mrs. Louis Hammerschlag of 5121 Calumet avenue announce the engagement of their daughter, Maud, to Ben Goodman.

Mr. and Mrs. C. F. Coyner of 333 North Waller avenue, Austin, announce the engagement of their daughter, Mildred Jessie, to Wesley Carpenter Morse, son of Mr. and Mrs. A. C. Morse of 2927 Warren avenue. The wedding will take place in October.

* *

St. Joseph Alumnae to Have Party.

The Chicago chapter of the Mount St. Joseph college alumnae will give a midsummer party today at Holy Angels' Assembly hall, Oakwood boulevard.

Miss Laura Williams

Miss Laura Williams, who will sing at the student-artist recital at Ravinia park this afternoon, is a member of the younger set of Glencoe.

Grant Park Band Concert.

The Chicago band will give the following concert in Grant park tomorrow evening:

Our Flag—"The Star Spangled Banner" ..... Key-Arnold
Overture—"The Land of the Mountain and the Flood" ..... MacGunn
Waltz Suite—"Tales from the Vienna Woods" ..... Strauss
Selection—"La Boheme" ..... Puccini
[a] Pas des Fleurs from "Naila" ..... Delibes
[b] Gavotte—"Heart's Desire" ..... Schrappe
Melodies from "The Spring Maid" ..... Reinhardt
Processional of the Holy Grail, from "Parsifal" ..... Wagner
Introduction and Tarantelle ..... Wallace
"Second Polonaise" ..... Liszt
Patriotic Song—"America, I Love You" ..... Leslie-Gottler
Our Country—"America" ..... Smith-Carey

* *

Silver Donation to Aid War Relief Fund.

A silver donation will be taken for the war relief fund of the Daughters of the British Empire society, at a meeting of King Alfred chapter, to be held at the residence of Mrs. W. Whitford, 616 South Clinton street, Oak Park, next Tuesday afternoon.

Officers of the society will be the principal speakers, and reports of committees will be made relative to the war relief work being conducted by the various chapters of the society.

ART

BY LOUISE JAMES BARGELT.

THERE is not so much remarkable work in the sculpture at the Swedish exhibition opening to the public at the Art institute today as there is in the group of paintings. For sculpture does not rank so high as painting in modern Swedish art. Still the progress of the plastic arts in the Scandinavian countries has been definite and steady, and this same progress is to be noted in present exhibition from the Panama-Pacific exposition.

Axel Petterson has some of his humorous peasant types. His work is both grotesque and artistic and this combination, together with his originality and feeling, have won for him his wide reputation.

In direct antithesis to these lively pieces by Petterson is the work of Villastad Mills. Her sculpture commands attention from the force of her subjects rather than from any technic in handling. There is a vast amount of silent woe in the figure of the "Fisherwife," crouched in patient waiting for the return of her man, while the old "Peasant Woman" breathes from her bent body all the deadly weariness of her past years of toil and of hardship. And there is real tragedy in the group of figures, "After Waiting in Vain."

Larsson of Stockholm shows us a strong and not utterly repelling face in his "Brute," and Borjeson the note of anguish again in his "Consolation," two figures of a man and woman, held close in each other's arms in mutual grief and woe.

The collection of prints should not be overlooked. Mas-Olle's portrayals of Dalcarlian peasants, as well as his examples of portraiture, including Bernard Shaw and his wife, are finished and enjoyable creations, although his treatment is more of the old school than of the modern one.

Boberg has some entrancing night scenes among these prints and Fjaestad, the foremost of Sweden's painters of snow, has some prints on the same subject. He also has a portrait of Gustaf Froding, which shows that his talents are by no means limited to his miracles of snow and ice.

It is impossible to mention Fjaestad without mentioning the snow scenes of Schultzberg. His "Winter Sunset in the Forest" is a not to be forgotten canvas.

There are some fifty artists represented in the exhibit. On the reception committee at the Art institute last night were the following patrons of Swedish art in Chicago: Mrs. Henry Ahnstrom, Mrs. Carl A. Alzen, Mrs. Ernst H. Behmer, Mrs. E. William Benson, Mrs. Charles Bostrom, Mrs. Claus A. Carlson, Mrs. Charles Theo. Green, Mrs. Frank Gustafson, Mrs. Charles E. Hallberg, Mrs. Oscar Haugan, Mrs. C. Max Hedman, Mrs. Bessie Hellstrom, Mrs. John Landgren, Mrs. F. A. Larson, Mrs. Seth Lindahl, Mrs. Edwin Olson, Mrs. Harry Olson, Mrs. O. C. Nylund, and Mrs. Arvid Nyholm.

Feminine Rookies to Be Well Guarded.

ALL of the hardships of war are not to be borne by the women attending the national service school camp at Lake Geneva, which opens Aug. 15. In wet weather the women will wear rubbers.

They are not going to have to protect each other from the outside world, which may want to get in to see what a ladies' military camp is like. A guard of men will patrol the borders of the camp all night long to handle any proposed invaders. For young women who are naughty regarding the rules of the camp there will be some inside patrolling, however, earlier in the evening.

Yesterday a bulletin was issued to the recruits instructing them to bring, in addition to their regular uniforms, the following articles:

1 double blanket.
4 sheets.
2 pillow cases.
Underclothing.
Pair of light weight shoes.
Rubbers.

Other articles are left to the discretion of the recruits. But they are warned that any woman who comes with more baggage than a suitcase, a hand bag, and a blanket roll will not be permitted in camp.

The first aid section of the Red Cross voted to coöperate with the service school and to furnish first aid instructors. There will be a meeting of the nursing service today at which Miss Minnie Ahrens of the Red Cross and Lieut. Col. Mrs. Villa Poe Wilson of the service school will confer. A meeting of the committee on committees of the camp will be held today at the residence of Mrs. Philip Armour in Lake Forest.

* *

Plan Pier Children's Classes.

Arrangements have been completed for conducting children's classes in singing at the auditorium of the municipal pier at 3 p. m. on Monday, Tuesday, Thursday, and Friday afternoons each week. The class will be conducted by the Civic Music association, but the expenses will be met by the harbor board.

In order to correct the current misunderstanding the Civic Music association announces that the City of Chicago is financing the three programs of community music to be given at the municipal pier on July 24th, 26th, and 28th, and that the work is being carried on with the consent of and coöperation of the harbo board.

* *

Fresh Air Camp Opens.

A fresh air camp for the poor of Chicago was opened Wednesday at Bennett and Grant streets, Evanston, by the St. Vincent De Paul society, a Catholic organization of Chicago and the suburbs.

BRIGHT SAYINGS of the CHILDREN

"The Tribune" will pay $1 for each childish saying printed. The only condition is the story told must never have been printed in any magazine or paper. Write on one side of the paper only. It is not possible to acknowledge or return unavailable contributions. Address bright sayings to Aunty Bee, "Tribune," Chicago.

Richard went to spend the morning with his aunt, who lived in the same town. As she was busy that morning and really believing that she was giving him pleasure, she had him rock the baby to sleep. This took the greater part of the morning, as the baby was not overly anxious to sleep. When he returned home his mother noticed that he looked rather cross and asked him if he hadn't had a good time. "Aw, mamma," he said, "all Aunt Mary knows is just 'wock, wock, wock' all the time."

I made some devil's food and it was a little too strong. I asked Janet how she liked it and she said, "Well, it looks awfully nice, but don't you think there's just a little too much devil in it?" H. B.

Jane was going for her summer holiday with her father and mother.

"Now, Jane," said mother, "you must act like a little lady when we are away."

"O, mother, you don't need to tell me that; don't I know when I should be good and when I should act naughty?"

M. C. L.

It was 10 o'clock, and Johnnie had just come home from his father's office. He went up to his aunt, who was the only one home, and said: "Auntie, why does papa scratch his head for while he is writing?"

"Why, he does that because he is thinking hard," said his aunt.

In the evening his aunt took him to the park, and while they were walking along they suddenly came upon a dog, who was scratching himself. "O, my! Isn't that dog thinking hard, auntie!" he exclaimed.

Betty was entertaining her playmate, Virginia, who became homesick when a heavy rain came up just as she was ready to start home. She began to cry hard, and Betty tried to comfort her. Finally, when the crying had subsided to sobs, Betty's mamma called downstairs and asked Betty if Virginia was still crying. Betty did not answer for a minute, and then called back, rather doubtfully, "Well, no, she isn't 'xactly crying, but she's lifting her stomach up and down."

Mrs. C. W. I.

My little sister, Sue, was visiting in the country, and two or three of the neighbors' little boys came over to visit her. For a time Sue played with them, but, since she is not particularly fond of little boys, grandmother was not surprised when she came up to the house at the end of some forty minutes' time. But nevertheless she asked why Sue had left her company. "O," was the impatient reply, "another one came, and that was one too much for me." D. W. Mc.

FASHION'S BLUE BOOK

"Trade Mark Reg. U. S. Pat. Off."

[Copyright; 1916; By The Chicago Tribune and the New York Globe.]

Sports Suit of Wool Material.

BY JEAN SEIVWRIGHT.

THE girl who enjoys wearing sports clothes or those that are fashioned on their easy, comfortable lines will appreciate the charm of the suit pictured in the accompanying illustration. This attractive model is made of a smart black and white checked wool material. The simply fashioned skirt is bound with a narrow band of black, while this trimming is also used to define a rather mannish cuff.

A decidedly new note is struck in the arrangements of the buttons, for these are placed on the fronts in crosswise style. Slip-in pockets are also introduced on this smart suit, which is girded with a broad black patent leather belt. The generously cut collar is made of white linen and falls in sailor mode about the shoulders.

The little hat of black velvet, for fabric hats and those of fabric and straw are greatly favored at this time, is trimmed with burnt ostrich edged with brilliant emerald green.

Suits of alpaca are also much in evidence. The new weave of this material is quite attractive, as it is silky in appearance. This fabric is also favored for the one piece dress, many of the most interesting models being beautifully embroidered with beads and silk floss.

In the realm of color beige and soft grays are good, the former being at present one of the best liked colors, although early in the season every one anticipated that gray would be the favored shade. This color is favored also in other materials, beige gabardine being admirable for the smart frock, while tailored suits in mastic and café au lait shades are greatly liked.

Navy blue with a fine white hair line stripe is well suited for the smart tailor, while black and white are always in vogue, the latter in alpacas often taking precedence over linen.

As the accessories of dress are always of interest to the carefully dressed woman, it is interesting to note the change in handbags. One of the newest modes is fashioned from silk drawn up with a cord and finished with a silk tassel or novel pendant, like the old time stocking purse. This delightful mode permits of the use of odd pieces of rich brocades, silk jersey, or plain silks handsomely embroidered with beads.

The Amateur Gardener by Eben E. Rexford

About Shrubs.

SEVERAL persons who take an interest in home improvement have written me that they propose to plant shrubs the coming fall and, as many of them are amateur gardeners, they ask for information that will enable them to go about the work intelligently.

One of the important questions asked is: Where and how shall I plant my shrubs? To which only one answer can be given—that depends. It depends on the shape of your grounds and the uses which you propose to make of your shrubs.

On small lots, such as I take it for granted surround the homes of most of my inquirers, the best place for shrubs is along the sides, or to serve as a sort of dividing line or hedge at the rear of the lot between the flower and the vegetable gardens. They can be used to hide unsightly buildings or fences and the foundation walls of the house. Each person who proposes to plant shrubs must decide where they shall be planted for himself, and he can do this satisfactorily, in nearly all instances, if he will take the trouble to give the matter a little intelligent and thoughtful consideration.

Let him imagine a shrub, when full grown, as being planted at any given point and note, with the mind's eye, its effect upon the grounds and the garden in general. Some persons may think they cannot do this, but it is not so difficult as they imagine.

If shrubs are set along the sides of the lot, and there is plenty of room there, a border eight or ten feet wide can be made extremely attractive by setting tall growing kinds at the rear with lower growers in front. Among these can be planted hardy perennials with fine effect.

I have spoken, in previous articles, as not being in favor of planting shrubs all over the lawn. I would not advise this in any case, unless the lawn happens to be a large one, and then I would much prefer to keep the shrubs at one side, or by themselves, giving the lawn over to itself.

Scattering shrubs or flower beds over it gives a spotty effect that detracts greatly from the beauty of an expanse of rich green sward, stretching unbrokenly from street to house. Trees on the lawn are always attractive features of it, because their heads are so high in air that the eye does not include them in its range of vision when looking across the surface of it, but shrubs are there and must be reckoned with.

THE TRIBUNE COOK BOOK by JANE EDDINGTON

All recipes have been scientifically tested by Miss Eddington with current market materials and are indorsed by her.

A cooked cream is a suitable end to a light summer meal, but quite unsuitable one for a heavy dinner. Make the addition of calories of the milk, eggs, sugar, and often butter in it, and see what you get in pure "heft!"

Cream Pie Cake.

IT belongs to junior cookery, and yet by trying to make and bake a cream pie cake a small girl may learn all the rules of simple cake making. If she can bake it without a hump in the middle she has learned something that many women do not learn in their whole lives. Some have found that they can put a cake into a hot over and turn the fire off wholly and get a level top an others have found other ways, surest and best when a thermometer is used.

Some one asked me months ago about putting this cake together, and for a repetition of the recipe which is one used in my earliest cooking. The cream and cake may be made and put together a second but I give my opinion below.

The Recipe.

Beat the whites and yolks of two eggs separately. Add to the yolks four tablespoons of cold water, one-half cup of sugar, three-fourths of a cup of flour, sifted with a half teaspoon of baking powder, and finally the whites of eggs and half teaspoon of vanilla. Bake in a Washington pie tin in a medium oven, split open while warm with a hot knife, and fill with the cream, which should be made before the cake.

The cream: Rub one tablespoon of corn starch smooth in a tablespoon of butter and four tablespoons of sugar. Add this to one and one-fourth cups of milk in a double boiler or directly over the fire if you can cook carefully enough. Stir until cooked, add one egg well beaten, a pinch of salt, and a teaspoon of vanilla. Cook but a moment after egg is added if lumpy because of inexperienced hand, strain it while it is hot. It should be partly cool when added to the cake. The cake is best after it has stood half a day.

Liver Sluggish?

You are warned by a sallow skin, dull eyes, biliousness, and that grouchy feeling. Act promptly. Stimulate your liver—remove the clogging wastes—make sure your digestive organs are working right and—when needed—take

BEECHAM'S PILLS

Largest Sale of Any Medicine in the World. Sold everywhere. In boxes, 10c., 25c.

Doris Blake Says

Have you a perplexing love affair in which you need the counsel of a friend? Write to Doris Blake, care of "The Tribune." If you wish a personal reply send stamped and addressed envelope.

Do you know a real love story—one that is stranger than fiction? "The Tribune" will pay $5 for every story published. Manuscripts will not be returned. Address Doris Blake, "The Tribune," Chicago.

Real Love Stories

The Big Test.

I WAS born in a tenement, motherless at 3, and my earliest recollections of my father were cuffs and curses. at 20 I killed a man in self-defense, and escaped by jumping a west bound freight train as it pulled out. I landed in a western state a few weeks later, hoping my beard would disguise me.

It was harvest time. I applied for work at a distant farm house, and obtained immediate employment. I was anxious to please, and later accepted my employer's offer of permanent work, staying with him three years, and saving my wages.

During my first month of farm life, I accepted his invitation to accompany the family to church, and in time was introduced to Mattie. We spent many evenings together after that, reading the first good books I had ever enjoyed. After three years I told her that I had saved several hundred dollars, and wanted to make a payment on a nearby farm, hoping to take her there as my wife as soon as I could make things comfortable.

She volunteered to help me with the remodeling, so we were married at once, and enjoyed a comfortable home by spring. I made all the furniture myself, happy in pleasing Mattie. She was the kind of woman to bring out the best in one. Crops were good that summer and the following one, and in the fall we paid off the greatest part of our indebtedness.

I had never spoken of my past life, and tried to forget it. The knowledge that our little one was coming in the spring transformed our home into a little Eden. In the midst of this joy I learned that another man had been convicted of the crime I had committed, and was serving a life sentence. I thought I would go mad, but resolved to remain silent until our baby's arrival, and then tell Mattie everything and surrender to the authorities. My tortured mind, however, caused me to talk in my sleep. She begged me to tell her everything, saying we would bear the trouble together, no matter how great, and I made my miserable confession. I never knew a woman could be so loyal. She insisted that I surrender at once.

The agony of sitting in prison, knowing frail little Mattie was alone on the farm, was terrible. Her letters were my salvation.

In the spring a full pardon came from the governor. As soon as my trial had been finished, Mattie had gone to the neighbors for miles around, asking them to sign my pardon petition. Even the governor of my state wrote the other governor, giving him the story of my life since living on the farm and telling him of our little home and the expected baby.

"Happiness is the most old fashioned thing in the world and is still produced by the old fashioned virtues."

Our house is larger now, and happy children fill it with sunshine. I often look

at my growing daughters and wonder if they will develop the sterling qualities of their loyal little mother. NO NAME.

She Would Not Kiss.

"Dear Miss Blake: I am a girl of 17. I went out three times with a boy of 20 and the last time he tried to kiss me, but I would not let him. He never called on me again. When I meet him on the street he never pays any attention to me. I love him deeply and I would like to have him back. What shall I do? Please help me."

I do not think the young man is worth bothering about at all. If he was not man enough to take your objection as to his kissing in the right spirit, the best thing you can do is to let him go and try to fill your mind and heart with thoughts of one who is more worthy.

She Goes to See Him.

"Dear Miss Blake: I have a boy friend who works quite a distance from town. As he has a few spare hours in the evening and I have an auto, do you think it proper to go and see him? If a boy is farther than talking distance and waves is it right for a girl to wave back? A."

If he has a few spare hours in the evening, it is his business, not yours, to come to see you, then if you feel inclined to take him for a spin, all well and good. It certainly is not proper for you to go to see him, and he should realize, if you don't, that such actions make you liable to criticism. If the boy who waves is a good friend I see no harm in waving back, providing you don't make yourself conspicuous.

DEMAND Dyer's Pork and Beans

With and Without Tomato Sauce

Because:—

1. Dyer's Beans are more nourishing than meat or bread or milk or eggs, and are ready to eat—ideal hot weather food.
2. Dyer's Beans are superior in flavor and nutriment, since they are packed with Soja Beans, which contain 50% more protein and nine times as much fat as Navy Beans—the variety used by all other packers.
3. Dyer's Beans are better cooked, with more rich sauce of ripe tomatoes and tastier imported spices.
4. You get a larger can for the same money—or the same sized can for less money.

Packed in Two Sizes
21-ounce can and special 9-ounce picnic can.

Look for This Can on Your Grocer's Shelves

A Bran That Tastes Good

Product on this package

Raw bran is not palatable. But this "cooked bran" is delightful served from the package with cream and sugar, with cereals or fruits.

Kellogg's Bran
(COOKED)

Your family should get the healthful bran habit. Every one of you need it. Ask your grocer for Kellogg's Bran "Cooked."

In green package with red seals

The Kellogg Food Company
Battle Creek, Mich.

PIMPLES DISAPPEAR

There is one remedy that seldom fails to clear away all pimples, blackheads and skin eruptions and that makes the skin soft, clear and healthy.

Any druggist can supply you with zemo, which generally overcomes all skin diseases. Acne, eczema, itch, pimples, rashes, blackheads in most cases give way to zemo. Frequently, minor blemishes disappear overnight. Itching usually stops instantly. Zemo is safe, clean, easy to use and dependable. It costs only 25c; an extra large bottle, $1.00. It will not stain, is not greasy or sticky and is positively safe for tender, sensitive skins. Zemo, Cleveland.

—Advertisement.

AMUSEMENTS

Riverview
WESTERN AVENUE AT 35TH

21,000 PEOPLE HAVE ENJOYED THE CHARITY CONCERTS
★ TODAY ★ 2 P. M. 8 P. M.
By the World-Famous TSINGTAU ORCHESTRA, BAND OF THE IMPERIAL GERMAN 3d SEA BATTALION
O. K. WILLE, Conductor
Now Playing in EXTENDED ENGAGEMENT
TICKETS ON SALE AT THE FOLLOWING POINTS — Hotel Bismarck, Kaiserhof Hotel, Bismarck Garden, Wicker Park Hall, Eman, North Side Turner Hall, Hamburg-American Line Offices, Riverview Inn.
NOTE—Net proceeds for relief of orphans, wounded, widows, orphans, prisoners, and other war sufferers in Europe.
All tickets purchased at authorized sale stations include free admission to Riverview.

THEA. LE-DUFFIELD
"LAST DAYS OF POMPEII"
8:30 TONIGHT
500 PEOPLE 200 DANCING GIRLS — $1500 IN FIREWORKS — 12 Big Arena Acts 20 Chariots
Hear Liberati in the Merry Garden

SEE THAT GREAT WAR PICTURE
Battles of a Nation
In the Creation Bldg.
Direct from the Battlefields

THIS IS MOTHERS' DAY
16 prizes to mothers of best looking children.

PICNICS SAT.—CALEDONIAN SOCIETY. SUN.—SWEDISH NATION SOCIETY. OLD MUSIC OUTING.

AUDITORIUM
EVERY AFTERNOON 25c and 50c
EVERY NIGHT 25c, 50c and 75c
SECOND BIG MONTH OF W. H. CLUNE'S GREAT CINEMA PLAY
RAMONA
GRAND OPERA ORCHESTRA of 52 PIECES
NOTE—This week, Farewell Appearances of ADDA GLEASON, Creator of the Role of Ramona.

MAJESTIC SUPREME VAUDEVILLE
SECOND AND LAST WEEK
NORA BAYES
ALD. FRANCIS P. BENT
MRS. RALPH HERZ & CO.
MEREDITH & SNOZER—MARIE DRESSLER
THE LOVETTS
ERFORD'S WHIRLING SENSATION
Anna Wheaton & Harry Carroll
PRICES: 15-25-50-75c. Matsi. 15-25-50c. Saturday and Sunday. Telephone Central 8000.

WhiteCity 63rd St. and So. Park Avenue
—ROLLER SKATING—
—2—TWO SESSIONS DAILY—2—
Tonight PROFESSIONAL ONE-MILE INVITATION RACE
WORLD'S CHAMPION CONTESTANTS
SAT., KIDDIES' DAY—Free Rides, Toys.

McVICKER'S JONES, LINICK & SCHAEFER'S CONTINUOUS VAUDEVILLE
Sam J. Curtis and His GOLF GIRLS — LOTTIE WILLIAMS & CO.
OTHER BIG FEATURE ACTS.
Days 10-15-25c. Nights 10-15-25-35c.

CUBS vs. NEW YORK
BASEBALL TODAY AT
WEEGHMAN PARK
NORTH CLARK AND ADDISON AVE.
Game Starts at 3:00 P. M.
Reserved Seats at A. G. Spalding & Bros., 25 S. Wabash Ave. Telephone Central 448.

GARRICK LAST 3 TIMES Eves. & Mat. Tomorrow 50c to $1.50
THE LAUGHING HIT
'Nothing BUT THE Truth'
BEST FARCE THIS SEASON.

CORT LAST 3 TIMES EVES. & SAT. MAT. 50c to $1.50
A Pair of Queens
With Kathleen Clifford, Maude Eburne, Others.

OLYMPIC EVES. & MAT. TOMORROW ROW 25c to $1.50
Oliver Morosco's Sensational Musical Comedy
SO LONG LETTY
CHARLOTTE GREENWOOD—SYDNEY GRANT

PALACE: *Tonight*: WED. & THURS. $1.00 MATS.
A WORLD OF PLEASURE
With William Norris, Conroy & Lemaire and N. Y. Winter Garden Company of 125.

Ravinia Park CONCERTS at 2 and 8:15
Ballet Numbers in the Evening by Mlle. Gelsa
DANCING 6-9 & 10 to midnight
C. & N. W. Ry. Special Train at 7:00 Nightly
Round Trip on this train, inc. Admission, $1.

BISMARCK GARDEN
GRACE STREET AND BROADWAY
Outdoor Dancing—Marigold Show—Admission 25c

AMUSEMENTS

GREAT NORTHERN Hippodrome
11 A. M. TO 11 P. M.
WHERE YOU SEE THE BIG ACTS FIRST
MUSIC NOVELTIES VAUDEVILLE HIPPODROME ACTS — A DOLLAR SHOW FOR A DIME OR 50
PRINCESS MATINEE TOMORROW $1
BEST BALCONY SEATS ALWAYS 50-75-1.00
HENRY E. DIXEY — The Year's Best Comedy — MR. LAZARUS
Moves to the Garrick Next Sunday.

AMUSEMENTS

GEO. M. COHAN'S GRAND OPERA HOUSE
THOMAS H. INCE'S
MILLION DOLLAR SPECTACLE
CIVILIZATION
DAILY MATINEES, 25 and 50 CENTS
NIGHTS, 25c to $1.00

COLUMBIA—TWICE DAILY
SMOKE IF YOU LIKE
DAVE MARION'S WORLD of FROLICS
FRIDAY—Jockey Nite—All Star Riders Here.

FLICKERINGS from FILM LAND

Mary Pickford of Three Years Ago.

"IN THE BISHOP'S CARRIAGE."
Produced by Famous Players. Released by Paramount. Presented at the Castle.

BY KITTY KELLY.

CASTS are a fashion of modernity. They were not subscribed to by producers in the early days—and from occasional producerial conversation one gathers that too much present emphasis on personnel has put a lot of trouble into picture making.

"In the Bishop's Carriage" belongs to that era of production. That is how it is can only say that Mary Pickford is Nancy Olden and it looks as if House Peters was the theatrical manager hero, who rescued her repeatedly and finally married her in his arms.

Curiously on the screens this week we have the first and last of Mary, Famous Players speaking. "Hulda From Holland" at Orchestra hall is her latest release. And "In the Bishop's Carriage" at the Castle is her first Famous Players release, the date of its appearance being Nov. 2, 1913.

Historically, it is of great interest; amusemently, in the light of today's productions, it falls short.

For its date, it is a well concocted, well long tale of the now moss grown theme of the young girl, falling in with a thief and turning thief, then finding reformation and love. The thrill stage has left its mark, for Miss Pickford has to do a number of dashing escape stunts such as we do not see her executing any more.

Her acting manner is charming, being restrained and effective, but she has acquired more force and confidence. And as for looks—the years have been most gracious to Miss Pickford. That is the outstanding point of the film—its demonstration of how much prettier the little queen of film-dom has grown. With her prettiness and her experience has come more personality, showing that her work has been upgrade from its beginning.

"In the Bishop's Carriage," while not a great amusement factor, is an interesting study for those who care about pictures and Pickford.

* * *

Celluloid Wedding Bells.

Very recently two film weddings have occurred which have the distinction of being real.

Webster Campbell and Miss Corinne Griffith of Vitagraph are one pair of newlyweds.

The other is Albert S. Le Vino and Miss Margaret Prussing. Mr. Le Vino is a scenarist for the Arrow Film company and Mrs. Le Vino, who has had wide stage experience, having played in "The Woman," "The Trail of the Lonesome Pine," and Meg in "Little Women," and done work for Edison, Selig, and Kalem, has retired from histrionic activities to join with her husband in scenario work.

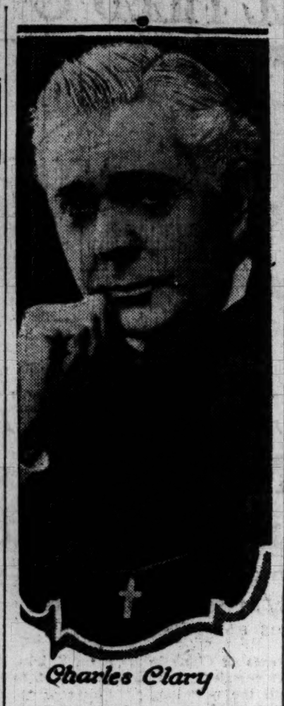

Charles Clary

Charles Clary, the "Father Kelly" of Selig's "The Rosary," who meteored out of Lasky after "The Blacklist" with Blanche Sweet to Fox, has meteored back, and will appear in a production with Fannie Ward.

Closeups.

Edward J. Le Saint, who has worked with Selig and Universal recently, and whose wife is Stella Razeto, has gone to Lasky.

Douglas Fairbanks' first New York film is alliteratively called "Manhattan Madness." He is hard at work on it now.

It is said that Triangle is going to release John Emerson long enough for him to work in a photoplay with Mary Pickford.

The news is that Mr. Bushman, he of the lavender longings, is to be extended serially. Metro is planning to make a fourteen episode serial, invitingly entitled "The Chain of Evil," with Francis X. Bushman and Beverly Bayne as the piece de resistance.

MARION HARLAND'S HELPING-HAND

By MARION HARLAND

Offers Stamps and Patterns.

"I HAVE many canceled stamps from foreign countries and shall be glad to send them to all who would like them, as long as they last. I can also send pretty crochet lace patterns to any fancy worker who wishes them. If it isn't too much, I should like to get stamped pieces to embroider—quilt pieces or small remnants of any kind. And how much I should like a picture! One framed or suitable for framing. I lost the contents of a dear little home two years ago and have missed my pictures most of all. The addresses of L. M. and Mrs. J. L. O. I would like to get, and have you send in the stamped and self-addressed envelope. I am anxious to send foreign stamps to the dear little deaf boy. MRS. M. E. M."

One of Dickens' characters—Clemency Newcomb by name, I think—had a way of crying out, "How feelingful!" when her heart was touched by kindness done to her or to those she loved. In thought I applied the term to the foregoing letter at the first reading. The addresses went to the writer at once. Surely we shall be as ready to respond to the little petition slipped in between offers to others. Look up a picture illustrating some worthy feeling or action—something that will suit her taste—and send for her address. She does not ask for a masterpiece or a painting. Just something pure and elevating to cheer and keep her best fancies company. We note, likewise, the expressed desire for pieces.

Helps Pay for Medicine.

Another grievously tormented shut-in claims a place in our thoughts. Her request is brief, for writing is an agony:

"Have you any quilt pieces that may be wrought into a duvet or a spread of any kind? Silk or cotton? I can piece quilts when my eyes let me do the work, and I can sell them for a small sum when they are done. It helps pay for medicine. I will pay transportation expenses in stamps and with abundant thanks. "MRS. G. S."

Stories for Invalids.

"This is my first contribution to your Helping Hand Corner. I have wondered if a lot of interesting stories taken from various magazines would help some dear shut-in to pass away weary hours. I will gladly pay postage to the person who wants them if the one who wishes them does not find it convenient to do so. I wish you all success in your loving work. "JANE A."

Dismiss your wonder and make ready to answer the host of letters you will receive when the dear shut-ins have taken in the reality of what you intend to do for them. Let me know when the last batch of interesting stories has been given out.

Sugar Cookies.

"In compliance with your request that practical housewives should contribute trustworthy recipes to the Corner, I inclose a good sugar cooky recipe: Cream one cup of butter, add slowly two cups of sugar. Beat three eggs and add to the butter and sugar. Sift one cup of flour with two teaspoons of baking powder. Add a little grated nutmeg and one teaspoon of flavoring. Next stir in enough flour to make a soft dough. Roll and cut and bake in a moderate oven to a light brown. J. R."

A correspondent who has added to the worth of the Helping Hand Corner in more ways than one increases our pleasant load of indebtedness by an excellent recipe. Soft sugar cookies are never wasted upon the little ones and are highly prized by their elders. This is one of the best of the kind—and the kind is good!

Stamps to Donate.

"I have about sixty stamps, some of 1896. I will gladly forward them to any one who sends for my address. "CLARA C."

Hungry stamp collectors will please note the offer and send to me for the donor's address. Judging from what we know of them, they cannot have too many of these curios.

Songs of Fifty Years Ago.

"I have the answer to 'The Gypsy's Warning' and lots of other songs that were popular fifty years ago. I always read your Corner and enjoy it. J. W. H."

You little guess what a great and wide door of possible application your bountiful hand is throwing open. If half the readers who wanted "The Gypsy's Warning" would like to have the "reply," you will be kept busy for weeks to come. Your proposal is conclusive and practical proof that our Corner is so fortunate as to please you.

OBITUARY.

AUGUST BERNDT, probably the oldest blacksmith in Chicago, died on Wednesday at 4817 Irving avenue at the age of 90. He was born in Prussia in 1826, and had been a resident of Chicago since 1860. The Chicago fire wiped out his first shop, but he rebuilt and remained in business until 1896. A daughter, Mrs. Katie Borgwardt, a son, Elbert C Berndt, twelve grandchildren, and fifteen great-grandchildren survive.

MRS. SCHUTZ, wife of the Rev. Edward G. Schutz, pastor of the Centennial Methodist Episcopal church, Rockford, Ill., died yesterday. Mrs. Schutz was well known in Chicago, as the Rev. Mr. Schutz was pastor of the River Forest Methodist Episcopal church several years before going to Rockford.

WILLIAM CHARLES WYNN, fourth Baron Newborough, is dead at his London residence. Baron Newborough was born in 1873. In 1900 he married Grace, daughter of Col. H. M. Carr of Kentucky.

Plan Aid for Soldiers' Families.

At the weekly meeting of the Women's Auxiliary of the First regiment, held Wednesday in the First regiment armory, plans for raising funds to assist needy families of members of the regiment were discussed, and a committee was appointed to arrange for a card party in the near future.

A report read at the meeting showed that first aid had been extended to families of thirty members of the regiment by the Veteran Corps of the First regiment.

Mrs. Joseph Sanborn, president of the auxiliary, announced that plans were being arranged whereby the wife of the captain of each company would personally visit the families of every member of her husband's company to ascertain if any aid was needed.

* * *

Irish to Have Tag Day.

A "get together" meeting of representatives of all the Irish societies in the city will be held at the Hotel Sherman tonight to complete arrangements for the Irish National Relief association's tag day to be held Aug. 1. By a unanimous vote of the city council the association was given permission to sell the tags.

Pretty girls, garbed in native Irish costumes, will sell tags on street corners all day, and they hope to add several thousand dollars to the relief fund which will be distributed among families of the Irish revolutionists now in jail in England.

DEATH NOTICES.

IN MEMORIAM.

MURRAY—Mary B. Murray, wife of Daniel T. Murray, died July 21, 1915.

BEATIE—Eveline B. Beatie, aged 80 years, wife of the late William C. Beatie, mother of Dr. Edward L. Beatie, suddenly at Higginsville, Mo. Burial Saturday. St. Louis and Kansas City papers please copy.

BEHRENS—Clara Behrens, nee Klatt, aged 31 years, beloved wife of Edward Behrens, mother of Warren and Harriet Behrens. Funeral Saturday, July 22, at 2 p. m., from late residence, 3261 Lemoyne-st., to St. Peter's English Lutheran church, corner Lemoyne and Spaulding-av.; thence by autos to Concordia cemetery.

BERNDT—August Berndt, July 19, at 4817 N. Irving-av. Funeral Saturday, July 22, 2 p. m., from residence of his daughter, Mrs. Kate Borgwardt, 4817 N. Irving-av., to Montrose. Friends of family requested to attend.

CARNEY—Mary Carney, beloved wife of the late John Carney, mother of Patrick F., John, Sergt. Peter M., Frank, Mrs. Mary Faulkner, Mrs. Sarah Rothman, and the late William, James, and Martin. Member of Nativity court, W. C. O. F. At late residence, 5600 Sangamon-st. For arrangements call Yards 662.

FOY—Elizabeth B. Foy [nee Ryan], 365 W. Chestnut, beloved wife of A. B. Foy, fond mother of Joseph, Wilbur, John, Frank, William, and Leo, and of the late Elizabeth Jr., sister of Frank and John Ryan, Sister Marie, Mary Kappel, and late Ellen Curry and Margaret Kehoe. Funeral from late residence Saturday, 9 a. m., to St. Dominic's church, by autos to Calvary.

OBITUARY.

MRS. CATHERINE PLAMONDON, wife of Peter Plamondon, and aunt of Charles A. Plamondon, who with his wife was drowned in the Lusitania disaster, died yesterday at the residence of her daughter, Mrs. George C. Le Beau, 4647 Grace street, at the age of 78 years. Mrs. Plamondon was born in Ireland in 1838 and at an early age came to the United States. When she came to Chicago she married Peter Plamondon, who has been in the construction business since 1855. The wife of her son, Edmund, was lost when the Eastland turned over. She is survived by her husband, Peter Plamondon, and was the mother of Ambrose, Frank, Edmund, Louis, Mrs. George C. Le Beau, and the late Clarence Plamondon.

ADOLPH G. WIESE, 55 years old, for many years a druggist at 1820 South Halsted street, died yesterday at 2111 South Clifton Park avenue. He is survived by his widow, Mrs. Mary Kasper Wiese, daughter of Banker William Kasper, and three children, Eleanor, Alvin, and Milton Wiese. The funeral will be held from the residence tomorrow. Burial at the Bohemian National cemetery.

DEATH NOTICES.

DIECKMANN—Dina Dieckmann, July 18, in her eighty-eighth year, beloved mother of Mrs. C. Damler, Herman Dieckmann, Mrs. J. Andresen, and mother-in-law of Mrs. Mary Dieckmann. Funeral Friday, July 21, 2 p. m., from late residence, 1453 Warner-av.; by autos to Wunder's.

FREUND—Minnie Freund, at her residence, 2612 Hampden-ct., July 19, aged 82 years and 4 months, widow of the late William Freund, fond mother of Mrs. Ida Juergensen, Mrs. Theodore Wild Jr., and Herman, August, Otto, William G., and Charles H. Freund. Services at Rosehill chapel Saturday, July 22, at 3 p. m.

GALE—Julia Hart Gale, July 19, widow of Edwin O. Gale and mother of E. Vincent, Abram, G. Whittier, Oliver Marble, and the late Walter H. and Thomas H. Gale. Funeral services at her late residence, Lake-st. and Kenilworth-av., Oak Park, Saturday, July 22, at 3:30 p. m. Interment at Forest Home cemetery.

GALLAGHER—Hugh Gallagher, July 19, 1916, beloved husband of the late Margaret, nee McDonald, beloved father of Mary and Margaret, brother of James, Charlie, John, and Mrs. M. H. Pauley and the late Thos. Gallagher. Funeral Friday at 9:30 a. m. from chapel, 1115 W. 12th-st., to St. Charles Borromeo church, where high mass will be celebrated; autos to Calvary cemetery. For seats call Canal 457.

HANRAHAN—Anna Hanrahan [nee Wagner], beloved wife of Thomas A. Hanrahan, fond mother of Margaret and Annette, sister of John and Hubert Wagner. Funeral Saturday, July 22, at 9 a. m., from her late residence, 1125 W. 14th-pl., to Holy Family church, where high mass will be celebrated. By autos to Bonifacio cemetery. Member of Burningham court, W. C. O. F., and Married Ladies' soiality, Holy Family parish. For seats or limousines call Garfield 3100.

HOLLOWAT—Edwin Holloway, July 19, brother of Jenole Holloway. Funeral from late residence, 2001 W. Superior-st., Saturday, 9:30 a. m., July 22. Interment Belvidere, Ill. Belvidere papers please copy.

JENKINS—Wallace Jenkins, age 30 years, beloved husband of Lottie, nee Waldow, father of Helen and Thomas, brother of Bertram Jenkins of Minneapolis, Minn. Funeral Sunday at 2 p. m. from 2216 N. California-av., by autos to Montrose cemetery. Ringwood, Bristol [England] papers please copy.

KIRSCHKE—Max Theodore Kirschke Jr., age 33 years 7 months and 25 days, beloved husband of Wilhelmine Mueller Kirschke and father of Clarence and Beatrice Kirschke. Funeral service Friday, July 21, at 12 noon, from the late residence, 4646 Kimball-av. By automobiles to Mount Greenwood cemetery. Services to be conducted by East Gate Masonic lodge.

MARTIN—David V. Martin, aged 43 years, beloved husband of Birdie, nee Kelly. Funeral Friday, July 21, at 3:30 p. m. from late residence, 10701 Glenroy-av. Interment Anderson, Ind.

PATTERSON—William R. Patterson, July 19, 1916, at 5730 Kenwood-av., husband of Ida L. and father of William H., Ida, Louise and Della Irene Patterson. Funeral services from chapel, 4227 Cottage Grove-av., Saturday, at 3 p. m. Interment Oakwoods cemetery. Rochester, N. Y.; Detroit, Mich.; Portland, Ore.; Portland, Me., and Mathinen, Mass., papers please copy.

DEATH NOTICES.

PLAMONDON—Catherine Plamondon, aged 78 years, nee Kelly, beloved wife of Peter Plamondon, mother of Ambrose, Frank, Edmund, Louis, the late Clarence Plamondon, and Mrs. George C. Le Beau, Thursday, July 20, at the latter's residence, 4647 Grace-st. Funeral Saturday, 9:30, to St. Viator's church, autos to Mount Olivet. For seats phone Irving 5631. Topeka, Kas., papers please copy.

SCHUTZ—Mary Bayliss Schutz, wife of the Rev. Edward G. Schutz of Rockford, Ill., and daughter of the Rev. J. H. Bayliss, D. D., at her home, July 20, 1916. Funeral service at Rockford, Friday, 7:30 p. m. Burial at Rosehill, Saturday, 1 p. m.

STACK—Mrs. Bridget Stack, Thursday morning, mother of James D., Richard M., Mrs. James A. Cummins, and the late John Stack. Funeral from residence of her daughter, Mrs. James A. Cummins, 4237 Kenmore-av., Saturday, 9 a. m., to St. Mary's of the Lake church, autos to Calvary.

VACCARO—Adeline Vaccaro, July 20, 1916, beloved daughter of Thomas and Elizabeth Vaccaro and sister of Rose, Ralph, Samuel, and Josephine. Funeral from late residence, 3055 S. Green-st., Sunday, July 23, 12 o'clock noon, to St. Leo's church. Interment at Mount Olivet.

WEINBERG—Goldie Weinberg, aged 49 years, beloved wife of David, mother of Jack, Ida, Mike, Sallie, Jennie, Tina, and Sam. Will be buried from 1547 Clifton Park-av. Funeral notice later.

WIESE—Adolph G. Wiese, beloved husband of May F. Wiese and loving father of Eleanor, Milton, and Alvin. Funeral Saturday, July 22, at 2 p. m., from late residence, 2111 S. Clifton Park-av., by autos to Bohemian National cemetery.

WILLS—Christian J. Wills, 6842 Evans-av., beloved husband of Mary Wills [nee Millis], father of Charles W., John C., William M., Frank A., and Fred Wills, July 19. Funeral Saturday, 3 p. m., from 6816 Champlain-av., to Oakwoods. For information call Stewart 77.

CARD OF THANKS.

QUINN—Mrs. Alice Quinn. The family of the late Mrs. Alice Quinn acknowledges with grateful appreciation the kind expression of our friends' sympathies. M. B. QUINN.

UNDERTAKERS.

POSTLEWAIT, GOLDEN RULE SERVICE and Golden Rule Prices. 34 years at one location, city and all suburbs. 1867 Ogden-av. Phone West 250.

FLORAL OFFERINGS

Made of fresh cut Orchids, Lilies of the Valley, Easter Lilies, Roses and Sweet Peas in all shades.

A. LANGE, Florist
25 E. Madison Street
Telephone Central 3777

Beauty Hints by Antoinette Donnelly

If you missed the Antoinette Donnelly note telling how she reduced Mrs. Lane thirty pounds in six weeks send her stamped addressed envelope and she will send the complete exercise and diet formula. Any other questions on obesity will be gladly answered by Miss Donnelly.

LUCY, THERE IS NOTHING THAT will age one so quickly as worrying. Sleep and rest as much as you can. Free your mind from all the cares and worries of the day, darken the room in which there is plenty of air and sleep ten hours if you can—eight at the least, retiring before midnight. Eat good, wholesome meals and drink lots of water. Massaging your face with a good skin food will help to remove the wrinkles. Get out and walk and be interested in things you see in passing, and you will soon forget about your own troubles. I shall be glad to send you my formula for skin food and instructions for facial massage if you will send me a stamped, addressed envelope.

EVELYN: RUBBING THE HEAD vigorously with a Turkish towel is an excellent way to tone up the circulation of the scalp. It also cleanses the hair and removes dandruff. Care must be exercised in doing this not to break the hair, however. I shall be glad to send you my instructions for scalp massage if you will send me a stamped, addressed envelope.

EMILY: ANY IRREGULARITIES of food, drink, or sleep may cause a feverish breath, or it may be caused from catarrh, decayed teeth, or a clogging of the bowels. If it is caused from catarrh or decayed teeth, advice of a physician or dentist should be sought. Otherwise a good cathartic would probably remedy the condition.

ANXIOUS: YOU CAN WEAR A dark shade of pink if you have dark brown hair, dark brown eyes, and a dark complexion. A girl with auburn hair and brown eyes can wear a rich dark brown, peacock and navy blue, and green if she has much color and white skin.

ROSE: THE ERUPTIONS THAT APpear on the back of the arms are often due to lack of surface circulation. The best remedy for this is cold baths in the morning. If you cannot stand the cold plunge, you would do a lot toward remedying this roughness of your arms by letting cold water run over your arms for a minute or two after a warm bath, then rub vigorously with a turkish towel.

JESSIE: MOLES REPRESENT small defects of development in the skin. The only way to have them removed is by electricity. Do not tamper with them yourself.

RUTH S.: OLIVE OIL IS GOOD FOR A torpid liver. Take a tablespoonful about an hour before breakfast and one at night. This excites the liver to action and clear the complexion.

IRENE: WEARING A BOW ON THE hair is most too youthful for a girl of 22. You can coil your hair low on your neck or wear it in a figure 8. There isn't anything prettier than white for summer wear, and it is always airy and cool looking.

MRS. CHARLES W.: IT IS SOMETimes impossible to get the dirt from the pores of the hands by using warm water and soap, when it has lodged deep in the pores. Try rubbing them with olive or almond oil. The oil reaches the pores and quickly removes the soil. I shall be glad to send you my instructions for manicuring and care of the hands if you will send me a stamped, addressed envelope.

JENNIE: IT WOULD BE HARD TO tell what has caused your hair to turn white at 15. I do not approve of dyes or bleaches of any sort and consequently cannot recommend any. They are always sure to ruin the hair and it is never the same after it has once been dyed, and the process of dyeing has to be kept up endlessly. Do not be distressed about it. I know a girl whose hair turned perfectly white at 12. She wore it in curls. Her hair was the source of much admiration because of her youthful, blooming face and she was the most popular girl in school.

ESTELLE: IT IS NOT AN UNNATural condition for your gums to be sore after a tooth has been extracted. They sometimes remain sore for a couple of days. However, that is a matter you should take up with your dentist. He will know after examining the gums whether there is any of the tooth left.

SAVOY BRAND

Pork and Beans

The more particular you are about the flavor and the quality of what you eat, the more you will delight in Savoy Pork and Beans—the ideal hot weather food.

Our reputation rests on the merit we have put into the 200 Savoy Brand food products.

Steele-Wedeles Company
Chicago

MOTION PICTURE DIRECTORY

DOWNTOWN

Studebaker
Jones, Linick & Schaefer's
Michigan Blvd. near Van Buren St.
Big Double Feature Program
World Film, Brady-Made, Presents
The Charming Young Star
ALICE BRADY
In a Story of Love and Intrigue
"MISS PETTICOATS"
—ALSO—
Billie Burke
In The George Kleine Feature
"THE FUGITIVE WITNESS"
11 A.M. TO 11 P.M. | ALL SEATS 25c

LAST DAY
ROBERT EDESON
—IN—
FATHERS OF MEN

COMING TOMORROW
EDITH STOREY and RALPH MORENO
IN THE
"TARANTULA"
Direction ALFRED HAMBURGER

V.L.S.E.
FORMERLY ZIEGFELD THEATRE
624 South Michigan Avenue
Direction ALFRED HAMBURGER
FINE ARTS
MICHIGAN AV. NEAR VAN BUREN
"LAST DAY"—William Fox Presents
Virginia Pearson
in *"A Tortured Heart"*
Tomorrow—"THE BEAST"
With George Walsh and Anna Luther.

CASTLE
STATE AT MADISON
—THIS WEEK—
Mary Pickford
—IN—
"The Bishop's Carriage"
—CONTINUOUS— 9 A. M. to 12 P. M. | ALL SEATS 15c

BAND BOX | 127 W. Madison
9 A. M. Continuous to 11 P. M.
DOROTHY GISH in "The Little School Ma'am"
Also Fatty Arbuckle in "The Waiters' Ball."

DOWNTOWN

LA SALLE
Jones, Linick & Schaefer's
MADISON, NEAR CLARK
—RECORDS SMASHED—
11th CAPACITY WEEK
"THE LITTLE GIRL NEXT DOOR"
WHITE SLAVERY AND VICE EXPOSED
Over 440,000 Have Seen It
9 A.M. TO 11 P.M. CONTINUOUS
All Seats 25c | NO ONE UNDER 21 ADMITTED

Orchestra Hall
Michigan Ave. Bet. Adams & Jackson
—PROGRAM—
Overture.....by the Orchestra
Travelogue.....Climbing the Dolomites
Soprano Solo....."Dreams" (Schelelski)
MISS EVELYN WYNE
PICTURES OF HISTORIC PLACES
CONDUCTING AN ORCHESTRA
Arthur Dunham, Musical Director.
Actually Conducts the Orchestra by Motion Pictures.
2ND BIG WEEK
Mary Pickford
In Her Latest Success,
"HULDA OF HOLLAND"
"O Don Fatale," Verdi's "Don Carlos"
MISS EVELYN WYNE, Mezzo-Soprano
Paramount-Bray Animated Cartoon,
"Bobby Bumps and His Goatmobile"
Continuous Noon to 11 P. M.
AFTERNOONS 25c. EVENINGS 25-50c

JONES, LINICK & SCHAEFER'S
ORPHEUM STATE, NR. MONROE
Opposite Palmer House
TODAY ONLY CARLYLE BLACKWELL
And MURIEL OSTRICHE in
"SALLY IN OUR ALLEY"
Sat.—Lionel Barrymore in "The Quitter"

NORTH SIDE

KEYSTONE | 3912 SHERIDAN ROAD
VIOLA DANA In "The Flower of No Man's Land."
DUNCAN McREA in Supporting Cast.
SELIG-TRIBUNE WEEKLY.

CLARK | CLARK STREET AND WILSON AVENUE
NORMA TALMADGE In "GOING STRAIGHT."
5 Acts. And a 2 Act Keystone.

ORCHARD North Ave. & Orchard
Cont. 1 to 11 P. M.
EDMUND BREESE in
"The Spell of the Yukon," 5 Acts. Others.

LAKE SHORE Broadway and Belmont
1 to 11 P. M.
J. WARREN KERRIGAN in
"SONS OF THE IMMORTALS."
Five Acts. Also a Good Comedy.

DE LUXE | WILSON & CLIFTON
Mats. 3 & 4:15 P. M.
Famous Players Present
MYRTLE STEDMAN in "The American Beauty," 5 acts. Also Paramount Pictograph.

KENMORE | WILSON AND KENMORE
LIONEL BARRYMORE
"THE WOMAN IN BLACK."
Also an Animal Comedy.

SHERIDAN | 935 IRVING PARK BLVD.
Florence Lawrence in "Elusive Isabel"
Also Siberia Unknown, No. 4. & Sidney Drew.

SITTNER'S—Sedgwick and Divisions Streets
MARY MacLAREN in "SHORE."

NORTH SIDE

PARKWAY Clark Street at Diversey Pky.
"THE WEAKNESS OF MAN"
With HOLBROOK BLINN
A Very Good Five Reel World Feature.
ALSO LATEST SELIG-TRIBUNE.
Con. 2:30 to 11 P. M. Children, 5c. Adults, 10c.
Evening—All Seats 10c.
Coming—Tomorrow and Sunday
Mr. & Mrs. Vernon Castle
in "The Whirl of Life."

ROSEWOOD
MONTROSE AVE. & LINCOLN ST.
Matinee Wednesday, Saturday, Sunday
Special Children's Mat. 2 to 5 p. m. Sat.
KITTY GORDON
In "THE CRUCIAL TEST"
And a FRANK DANIELS COMEDY.
Hear the Seeberg Pipe Organ De Luxe.

BIOGRAPH
2433-43 LINCOLN AVE.
Near Fullerton. Cont. 2 to 11 P. M.
Holbrook Blinn & Eleanor Woodruff
in "The Weakness of Man"
Adapted from Count Leo Tolstoi's last play, "The Living Death."
Adults, 10c. :: Children, 5c.

JULIAN BELMONT AT CLARK
—Paramount Pictures Present—
LOUISE HUFF in
"DESTINY'S TOY"
ALSO FRANK DANIELS COMEDY
And a Burton Holmes Travel Picture.

BRYN MAWR
BRYN MAWR, Near Broadway,
At Bryn Mawr "L" Station
MME. OLGA PETROVA
In "THE ETERNAL QUESTION."

BUCKINGHAM
3319 NORTH CLARK STREET
Paramount Picture—DUSTIN FARNUM
in "BEN BLAIR"
ALSO A SIDNEY DREW COMEDY.

VITAGRAPH
3133-41 Lincoln Ave. Near Belmont Ave.
CONTINUOUS—1:30 to 11:00 P. M.
Edna Wallace Hopper and Frank Sheridan in
'THE PERILS OF DIVORCE'
Adults, 10c. :: Children, 5c.

KNICKERBOCKER
6219-25 Broadway. Near Granville Ave.
Mat. 1:30 P. M. Continuous to 11 P. M.
ANITA STEWART
"A MILLION BID."
Adults, 10c. :: Children, 5c.

NEW DEARBORN | DEARBORN & DIVISION
CONTINUOUS—2:00 to 11:00 P. M.
Myrtle Stedman In "The American Beauty."
Also a Burton Holmes Travel.

WILSON AVE. THEATER
Wilson Ave. and Broadway
VALESKA SURRATT in Fox Feature
"THE SOUL OF BROADWAY."

ALFRED HAMBURGER'S
Argmore
Argyle & Kenmore
OLGA PETROVA In "THE TIGRESS."

STRAND | 3029 LINCOLN AVENUE
"DESTINY'S TOY"

SOUTH SIDE

HARPER 53RD AND HARPER.
Mat. Sat. and Sun.
ORMI HAWLEY In "Her American Prince." Others.

HYDE PARK | 5814 LAKE PARK AVE.
Pauline Frederick In "Audrey"
Also Burton Holmes Travel & Bray Cartoons.

THE LINDEN | SIXTY-THIRD and HALSTED
MME. PETROVA
In "THE ETERNAL QUESTION."

BEACH | HARPER AVE. AND 51ST ST.
WILLIAM H. THOMPSON in
"THE EYE OF THE NIGHT."

SOUTH SIDE

VISTA
47th & Cottage Grove. Mat. & Eve.
Last Eve. Show Starts at 10 P. M.
"The Grasp of Greed" with Louise Lovely
Also "HIS FIRST FALSE STEP."

DE LUXE
814 East 63d Street, near Cottage Grove
CONTINUOUS—12:00 M. to 11:00 P. M.
Myrtle Stedman in
"The American Beauty"; also
BILLIE BURKE in "Gloria's Romance" Chapter 9.

SOUTH SHORE
6839 Stony Island Ave. Cont. 1:30 to 11 P. M.
Triangle Plays— CHARLES RAY in
"THE DESERTER," Also Five Acts.
A Keystone Comedy. Adults 10c. Children 5c.

KENWOOD
47th and Kimbark. Eve. 7:00 to 11 P. M.
HAZEL DAWN In "THE FEUD GIRL."
BURTON HOLMES TRAVELS and PARAMOUNT PICTOGRAPHS.

SHAKESPEARE
43rd and Ellis Ave. Eve. 6:45 to 11 P. M.
ANITA STEWART in
"THE SUSPECT."
ALSO PATHE WEEKLY.

DREXEL
853 E. 63rd St. Mat. & Eve.
MAE MARSH and ROBT. HARRON
"THE WILD GIRL OF THE SIERRAS."
Children 5c. Also Keystone Comedy. Adults 10c

JEFFERSON
1523 EAST 55TH STREET. EVE.
HOBART BOSWORTH in
"THE WAY OF THE WORLD."

KIMBARK | 6340 KIMBARK AVE.
MAE MURRAY
In "SWEET KITTY BELLAIRS."
Burton Holmes Travels and Bray Cartoons.

LEXINGTON
1162 E. 63rd Street. Eve.
Blue Bird presents Ella Hall in "The Love Girl," 5 acts. Also a 2 Act Keystone Comedy.

VERNON | 61ST STREET AND VERNON AVENUE
Louise Lovely In "THE GILDED SPIDER."

WEST SIDE

HAMLIN
3828-36 West Madison Street
Tonight—Continuous 7 to 11:30
Last Show Starts at 10 P. M.
Carter DeHaven
—in—
"From Broadway to a Throne"
A Five-Part Comedy Drama
And Others
Adults, 10c Children, 5c
"In a Class by Itself"

KEDZIE AVENUE THEATER
Cor. Kedzie Ave. and Madison St
"SAINTS and SINNERS"
With PEGGY HYLAND.
Latest Paramount Pictograph.
Beautiful Bataria (Burton Holmes).

GOLD | 3411 W. 12TH STREET
Cont. 1:30 to 11 P. M.
Thos. H. Ince and C. Gardner Sullivan present
"The Eye of the Night"
Author and Producer of "CIVILIZATION."
Added Attraction—FATTY ARBUCKLE
in "THE WAITERS' BALL."

WEST SIDE

Crawford
Crawford Ave., Near Madison St.
2:30 to 11:30 P. M.
Pauline Frederick
—IN—
"The World's Great Snare."
Admission, 10c

OAK PARK

OAK PARK FIREPROOF THEATRE
TWO MATINEES 2:30 & 4
ADULTS-25¢ CHILDREN 10¢
EVENING
Two SHOWS 7 & 9
ADULTS-50¢ CHILDREN-25¢
THE MOST STARTLING FILM THIS COUNTRY HAS EVER SEEN
IN ITS ARTISTIC DARING AND ITS TERRIFIC ARRANGEMENT OF HYPOCRISY IN ALL WALKS OF LIFE IT IS UNEQUALLED
A WONDROUS MASTERPIECE ALL SHOULD SEE
CAN YOU FACE TRUTH AS TRUTH ACTUALLY EXISTED
IT'S A PLAY YOU WILL NEVER FORGET
HYPOCRITES

PARK | LAKE STREET and AUSTIN AVENUE
Hobart Bosworth In "The Iron Hand."
Also Last Episode "THE IRON CLAW."

MAYWOOD

STRAND | LAKE ST. and 5TH AVE.
LOIS MEREDITH
in "SPELLBOUND." And others.

AUSTIN

PLAISANCE | 466 NORTH PARKSIDE
VIOLA DANA In "The Flower of No Man's Land."
Burton Holmes Travels and Sidney Drew

MISCELLANEOUS

ASCHER BROS

LAKESIDE "A Woman's Honor"	4730 Sheridan Rd. Mat. Daily. Adults Only	JOSE COLLINS
CALO "The Eye of the Night"	Clark St. and Balmoral Ave. Matinee Daily—Adults. Only	Wm. H. Thompson
PRESIDENT "The Eye of the Night"	55th St. & Calumet Av. Mat. Daily—Adults Only	Wm. H. Thompson
COSMOPOLITAN "The Purple Lady"	79th & Halsted Mat. and Eve.	RALPH HERZ
FROLIC "The Three Godfathers"	55th ST. and ELLIS AVE. Matinee Daily	HARRY CAREY
OAKLAND SQUARE "The Feud Girl"	Drexel and Oakwood	HAZEL DAWN
COLUMBUS "The Spider and the Fly"	Ashland Av. & 63d St. Adults Only	ROBT. MANTELL
TERMINAL "The Purple Lady"	Lawrence & Spaulding Avenues	RALPH HERZ

S
THE
SELIG-TRIBUNE
The World's Greatest News Film
can be seen TODAY at the following theatres:

Paramount	2640 Milwaukee Ave.
Biograph	2433 Lincoln Ave.
Vitagraph	3133 Lincoln Ave.
Keystone	3912 Sheridan Rd.
Revelry	47th and Calumet Ave.
Marion	3546 S. Halsted St.
Emmett	4338 Wentworth Ave.
Clermont	3226 N. Clark St.
Sheerin	663 N. Clark St.
Tiffin	4048 W. North Ave.
Windsor	5431 N. 52nd Ave.
Acme	3410 Ogden Ave.
May	3138 Elston Ave.
Crown	4013 W. 26th St.

By Arrangement with F. Ziegfeld Jr.
George Kleine Presents
Miss Billie Burke
—IN—
"GLORIA'S ROMANCE"
At These Theaters TODAY

CHAPTER ELEVEN	
Studebaker	Michigan Blvd. near Van Buren
CHAPTER NINE	
De Luxe	814 E. 63rd Street
CHAPTER FIVE	
Plaisir	Crawford and Irving Park Blvd.
CHAPTER FOUR	
Highland Park	Highland Park, Ill.

DRYS TO SELECT LEADERS TODAY; ALSO PLATFORM

Hanly Forces Fail to Suspend Rules—Adjourn at Night Without Action.

St. Paul, Minn., July 20.—Efforts to finish the business of the national Prohibition convention program proved unavailing tonight when the convention, immediately after reconvening at 10:39 o'clock tonight, adjourned until 9 o'clock tomorrow morning. It was expected tonight that adoption of a platform and nomination of presidential and vice presidential candidates would be concluded before noon.

It became known tonight that the name of Finley C. Hendrickson of Cumberland, Md., would be presented as an "old line" candidate for the presidential nomination in an effort by anti-organization leaders to defeat J. Frank Hanly of Indiana, who, it was generally agreed, seemed very assured of the nomination.

Fail to Suspend Rules.

Hanly forces during the afternoon session attempted to suspend the rules and to proceed with nominations before the platform was adopted, but this motion, presented by Alonzo E. Wilson, manager of the Hanly contingent, was defeated.

Preceding the night session delegates paraded through the downtown district. In addition to thousands of convention visitors the line included hundreds of Twin Cities Prohibition workers, suffragists, and anti-suffragists.

The platform prepared by the resolutions committee will embody planks declaring for equal suffrage and "unalterably opposing" the military program of the Democratic and Republican parties. It will lead off with strong declarations for nation-wide prohibition and woman suffrage. These planks are to be followed by anti-preparedness and peace planks. Reciprocal trade treaties with foreign nations and a federal trade commission of specialists will be recommended.

Say Democrats Blundered.

Taking up the Mexican situation, the platform will declare "the Democratic party has blundered and the Republican party evaded responsibility."

"Mexico needs not a conqueror, but a good Samaritan," the platform will declare. The plank on free institutions will declare for "absolute separation of church and state, with an absolute guarantee of full religious and civil liberty."

The subjects of markets and marketing conditions are taken up in a vigorous clause, in which government owned and operated terminal elevators and warehouses are urged, together with the abolishment of all boards of trade and chambers of commerce dealing in options and futures. The platform will wind up with a declaration declaring that this is the day of opportunity for the American people.

Mild Demonstration for Sulzer.

Chairman Patton's introduction of William Sulzer at the opening of the afternoon session started a mild demonstration that lasted less than a minute. Hanly men remained silent, seated, and in the majority.

Sulzer's emphatic declaration for the religious and civil liberty plank in the proposed platform was greeted with a heavy round of applause, which increased in volume when he said he was ardently in favor of religious liberty until the church tried to interfere in affairs of state, when he became as ardently opposed to the church so interfering.

Leaders of the Hanly forces said the appearance of William Sulzer before the convention had not detracted from the strength of their candidate, and were confident of his nomination on the first ballot. Mr. Sulzer, who made a hurried trip from New York to address the convention, said he was ready to support any candidate chosen.

GARBAGE THROWN IN ALLEY.

That's What Causes Spread of Infantile Paralysis, Dr. Robertson Announces.

Health Commissioner Robertson yesterday went on a hunt for "people who are so dirty and filthy they throw garbage over the fence into the alley." He said those persons are responsible for the spread of infantile paralysis. There are fifteen cases of the disease in the city now, without any signs of a spread to the point of an epidemic, the health department says.

Pythian Picnic Tomorrow.

Supreme officers of the Knights of Pythias of Illinois and supreme officers of the Pythian Sisters of Illinois will be guests at Calumet grove in Blue Island tomorrow.

O'HARA AND MANN AFTER JOB

Lieutenant Governor Enters Primary Race and Congressman Files His Petition.

Springfield, Ill., July 20.—Among the petitions filed with the secretary of state last night were those of Lieut. Gov. O'Hara for renomination on the Democratic ticket at the September primaries, and of Congressman James R. Mann of the Second district for renomination on the Republican ticket.

Other petitions filed follow:

For auditor of public accounts—William C. Ludwig, Republican, Benton.

Congressman at large—W. G. Cochran, Republican, Sullivan.

Member state board of equalization, Third district—Eugene Folsom, Republican, 6828 Worthman avenue, Chicago.

Fifth district—Henry A. Cohen, Republican, 1087 West Thirteenth street, Chicago.

Representative in congress, Twenty-fifth district—Edward K. Denison, Republican, Marion.

Representative in general assembly, Twenty-eighth district—William H. Rodgers, Republican, 524 North Stone street, Decatur.

Twenty-sixth district—W. A. Cameron, Republican, Elliott.

100,000 Autos in Wisconsin.

Madison, Wis., July 20.—According to figures compiled by the Good Roads Association of Wisconsin and made public today, there are now 103,560 automobiles in Wisconsin.

BOYNTON PICKED BY "DRY" LEAGUE TO OPPOSE MANN

Woodlawn Pastor Jumps Into Race for Congress in the Second District.

The Anti-Saloon League of America yesterday drafted the Rev. Melbourne P. Boynton, for nineteen years pastor of the Woodlawn Baptist church, to oppose Congressman James R. Mann in the Republican primary in the Second district.

Behind the decision to put the Rev. Dr. Boynton in the political field is the marshaling of headliners in the dry movement all over the United States. Temperance orators of international reputation will be brought to Chicago.

Mobilizing of national dry forces for this fight is based on the assumption that Charles E. Hughes probably will be elected president, that a Republican congress will be elected, and that unless Congressman Mann is left at home he will be the next speaker. As such, dry leaders explain, he would have great influence in the makeup of committees, particularly those dealing with the proposed national prohibition amendment to the constitution.

Dry leaders first tried to induce City Treasurer Sergel to make the race against Mann, but he declined. They canvassed other available men, but all finally declined, until Mr. Boynton was induced to run.

Boynton Gives His Views.

In explaining why he has entered the political field Mr. Boynton last night said:

"I have been a Republican all my life. I have voted for Mr. Mann every time he ran for congress. Even after he voted against the Hobson amendment I still had hopes he might come round. We finally selected a committee, of which I was a member, representing the Anti-Saloon league, and we went to Washington to see him.

"We had an hour's conference with Mr. Mann. His assumption of omniscience in legislative matters would make a great moving picture if it were not so serious.

"He even told us that he threw letters from his constituents in the waste basket, stating that they didn't know anything about what was going on at Washington and that he, who specialized in legislative matters did know. He finally told us that he could not give us a promise that he would support the national amendment.

They Decide to Fight.

"We canvassed the situation thoroughly, until it became apparent that when others would not make the fight I was the most available man. I have consented to oppose Mr. Mann. We will wage one of the biggest fights ever seen in the district.

"In the event of our defeat at the primary we will continue the fight on Mann up to election day. If Democrats will have the good sense to put up some temperance candidate, who stands square against the saloon, we could support him in the election, or we might put a strong independent in the field. But I will win."

Boy Falls from Truck; Run Over.

John Downey, 12 years old, 9002 Cottage Grove avenue, fell from an automobile truck of the Riverdale Lumber company under the wheels and was run over and probably fatally injured yesterday at Eighty-second street and Cottage Grove avenue.

At Mandel Brothers' Friday

and Saturday forenoon—a day and a half of timely, top-notch values.

Mohair or linen coats featured at $5

—women's dust coats that are prominent among a score of interesting values. *Fourth floor.*

Natural linen coats; convertible collar and self-belt; shown at left; $5.

Mohair coats in navy or black; raglan sleeves, full sweep; pictured; $5.

Women's dusters of linen, beach cloth, pongee or gloria cloth; at 7.50 to $25.

Transparent silk raincoats, 12.50

They are imported, absolutely rainproof and very light in weight; practical for motoring and yachting; sea green, purple, blue, smoke or dark red. *4th floor*

Misses' midsummer frocks

of linen, voile and net

$5—$10—12.50

The linens and voiles plain, or in stripes, plaids or flowered patterns; some dresses with net and organdy collar and cuffs; some with sash.

Misses' net frocks at 12.50

—plain or in combination with taffeta; many embroidered; many with picot edged ribbon; the original prices ranged to 22.50.

Misses' ramie linen suits, $10

—assortment of colors and several styles; sizes for misses of 14, 16 and 18 years. *Fourth floor.*

Girls' cool, white dresses

originally to 7.50, reduced to

3.50 and 4.95

Some in empire style; all prettily finished with lace or embroidery; sizes for girls of 6 to 14 years.

Girls' linen or pique frocks; depleted lines, originally to 16.50; reduced to 3.95 and 4.95.

Middy blouses reduced, 68c

—broken lines from our higher priced assortment. Entire stock of girls' spring coats and dresses reduced; three groups—at $3, $5 and $9. *Fourth floor.*

Men's tropical twist suits

—ideally cool on hot days; in special offer

at 8.50

The suits tailored so they'll retain their shape; the coats with belted back or in regulation style.

Men's tan silk suits of the finer grade; at $18.

Men's cool, thin worsted suits, $20

—emphasizing the soft shades of gray; belted back model; suits to meet every requirement of summer.

Men's worsted bathing suits at 3.65

2-piece or 1-piece style; heather mixtures and stripes in the newest combinations. *Second floor.*

A sale and display of men's

Imperial TRADE MARK

union suits, in athletic style

—practical, serviceable, comfortable, closed-crotch model, with single thickness of cloth at the crotch—no surplus to "bunch." Every garment handsomely tailored and finished. A large assortment of fabrics, in the popular athletic style, as pictured. At $1.

$1

Imperial union suits of better grade at 1.50

These in the newest and coolest materials. The probability of more hot weather suggests liberal selection of this cool "Imperial" underwear. *First floor.*

In Mandel's Subway apparel shop:

3,500 tub skirts at 88c

All as good as—many better than—the sports skirts in last week's famous dollar sale—the ultimate in skirt selling.

Last chance to buy a skirt of this quality, style and value at anywhere near 88c. Newest, smartest, white skirts; sizes 24 to 30, waist.

No mail or phone orders can be filled in this sale.

Pearls Fascinate

MEN — even as women — feel the spell of their beauty. Never does the eye tire of their soft luster.

A necklace of finely matched Oriental pearls is a woman's most becoming and most USEFUL ornament — the one she yearns most to possess.

LEBOLT & COMPANY

THE HOUSE OF PEARLS

STATE AND MONROE

New York: 584 Fifth Avenue

THIS STORE CLOSES ON SATURDAYS AT 1 P. M. DURING JULY AND AUGUST.

MARSHALL FIELD & COMPANY

Several Hundred Specially Purchased—

Women's New Frocks of Silks, Satins and Serges at $17.50

The Moderately Priced Dress Section offers in this collection models suited to immediate as well as Fall wear. It is surprising to see what exceptional values are represented. *Sixth Floor, Wabash Avenue.*

Delicately tinted and white crepes de Chine in the smart, Russian girdled styles sketched.

Charming chiffon Taffetas with the new long tunics and trimming of metal embroidery.

Newest of all are the serge Frocks, with embroidered Shantung over-collars and cuffs, long, button-trimmed tunics, and patent leather trimming on belts.

Satin Frocks, with long tunics attached to Russian blouses, have sheer chiffon sleeves.

Flowered chiffon Frocks are mounted over net and have round necks. Charming for afternoon and informal evening wear.

Another serge model is combined with satin for lower bodice and upper skirt; elaborately embroidered with silver threads.

Extra preparations have been made to accommodate patrons. Earliest selections are likely to be most satisfactory, as assortments will then be widest. All sizes, 32 to 44 are included.

Palm Beach

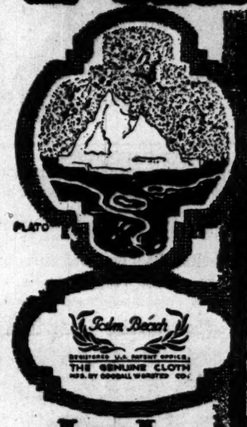

Look For This Label

BATHE IN SUMMER BREEZES

Keep mind and body alert—avoid stuffy woolens—Palm Beach is ideal for these hot days—porous and featherlight—yet shape-retaining.

A well made suit of Palm Beach has all the elegance of worsted and none of its discomforts.

Avoid substitutes—the label is your safeguard—Good dealers everywhere can show you the Genuine

The Palm Beach Mills-Goodall Worsted Co.
R. R. Mulford Dept., Selling Agents-N.Y.

Shop Closes at 1 O'clock Saturdays During July and August.

F. N. Matthews & Co.
Outfitters to Women
21 E. Madison St.
Between State and Wabash

Hot Weather Dresses

AT

Reduced Prices

Matthews'—the home of smart apparel—is out after the business in Hot-Day Dresses WITH THE CLUB OF LOW PRICES.

This Smart Model at **$15.00**

Other styles reduced to **$19.75**
Originally priced up to $50.00

Early Shopping Is Advisable.

F. N. MATTHEWS & CO.
21 East Madison Street

Read The Unspeakable Perk

By SAMUEL HOPKINS ADAMS

An ideal Summer story of love and adventure on the blue waters of the Caribbean Sea by the author of "Little Miss Grouch" and "The Clarion."

Illustrated. $1.25 net. At all bookstores.

HOUGHTON MIFFLIN & CO.

RESORTS—FOREIGN

Ocean Travel.

AUSTRALIA
Honolulu, Suva, New Zealand

THE PALATIAL PASSENGER STEAMERS
R.M.S. "NIAGARA" (20,000 tons) R.M.S. "MAKURA" (13,500 tons)

Sail from VANCOUVER, B. C., Aug. 5, Aug. 26, Sept. 27. For rates, etc., apply Canadian Pacific Railway, 224 So. Clark St., Chicago, or P. C. Canadian Australasian Royal Mail Line, 645 Seymour Street, Vancouver, B.C.

HONOLULU

The Way to Go!—Splendid Twin-Screw 10,000 ton Steamships "SIERRA" and "SONOMA" 1st Cl. $65.00. Sailings every 5 days. July 25, Aug. 14, Sept. 3.

OCEANIC S.S. CO. 673 Mkt. St., San Francisco, Cal. (Line to Sydney, Australia) Gen. Tour. $327.50 1st Cl.

EDUCATIONAL

The Tome School

An Endowed Preparatory School

Offers the best possible preparation for college or technical school. The most beautiful and complete school buildings and grounds in America. Thomas S. Baker, Ph.D., Port Deposit, Md.

THE SCHOOL FOR YOUR DAUGHTER

A representative of St. Mary's College & Academy, Notre Dame, Ind., is now in Chicago at Room 104 Schiller Bldg., 64 W. Randolph St. Phone Cent. 385 for appointment or call between 12 M. and 1 P. M.

EDUCATIONAL

Swarthmore Preparatory School

Every facility in modern, well-equipped buildings, furnished and refined surroundings. Boys trained to the very highest standard of American citizenship. Sound mind and strong body—that is your Swarthmore boy. Chicago representative, Mr. W. F. Tomlinson, 42 Hinsdale Hall, Chicago University.

A. S. TOMLINSON, Headmaster, Swarthmore, Pa. Box F.

WESTERN MILITARY ACADEMY, ALTON, ILL. Designated as "Honor School" by the War Department. Capacity taxed annually. Early reservations advisable. COL. A. M. JACKSON, A. M., Supt., Box 18.

SUBSCRIBE FOR THE TRIBUNE

JULY AND AUGUST.
OMPANY

chased—
of Silks,
17.50
his collection mod-
surprising to see
Floor, Wabash Avenue.
g tunics attached to Rus-
chiffon sleeves.
ks are mounted over net
Charming for afternoon
ar.
a combined with satin for
r skirt; elaborately em-
reads.
lest selections are likely
s, 32 to 44 are included.
BREEZES
void stuffy
eal for these
therlight—
has all the de-
discomforts.
bel is your
ers every -
e Genuine
ll Worsted Co
Agents-N.Y.
Read
The
Inspeakable
Perk
By SAMUEL HOPKINS ADAMS
deal Summer story of love and
ure on the blue waters of the
ean Sea by the author of
Miss Grouch" and "The Clarion."
ated. $1.35 net. At all bookstores.
GHTON MIFFLIN & CO.
RESORTS—FOREIGN
Ocean Travel.
USTRALIA
Honolulu, Suva, New Zealand
E PALATIAL PASSENGER STEAMERS
"NIAGARA" R.M.S. "MARIPOSA"
(16,500 tons)
rom VANCOUVER, B. C., Aug. 2, Aug. 30.
For rates, etc., apply Canadian Pacific
, 238 St. Clark St., Chicago, or Canadian
Australasian Royal Mail Line, 649 Seymour
ment, Vancouver, B.C.
ONOLULU
Way to Go!—Splendid Twin-Screw
10,000 ton Steamships
NSCO S.S. CO. "MOANA" "SIERRA"
, San Francisco, Cal. 1st Cl. $65.00. 2nd $40.00
Sailings every 21 days.
Aug. 4, Sept. 25, Oct. 16. July 28, Aug. 18, Sept. 8.
SCRIBE FOR THE TRIBUNE

SECTION TWO.
GENERAL NEWS,
MARKETS, WANT ADS.

The Chicago Daily Tribune.

THE WORLD'S GREATEST NEWSPAPER

CIRCULATION
OVER ~~500,000~~ 600,000 SUNDAY
OVER ~~300,000~~ 350,000 DAILY

FRIDAY, JULY 21, 1916. | * 13

TWO ROMANTIC LIVES UNITED BY PARIS MARRIAGE

Mrs. Nellie Bogle Sauer Becomes Bride of Dr. Chance After Jiltings.

HER DEBUT SOCIETY AFFAIR.

Mrs. Nellie Bogle Sauer and Dr. Perry Robert Chance combined their internationally romantic lives yesterday when they were married in Paris. The marriage comes in the wake of at least two divorces and a number of jiltings.

Mrs. Chance formerly was Miss Nellie Bogle, daughter of Walter S. Bogle, a coal dealer of Chicago. Her coming out in 1903 was a society affair and there was amazement on July 27, 1904, when she married Dr. H. Edward Sauer, a Chicago physician, instead of Fred E. Eldred, with whom she was to have gone to the altar on that day.

Brother, Jilted, Dies.

Incidentally her brother, Walter Scott Bogle Jr., was jilted by Helen Louise Eldred, sister of the disappointed suitor, and young Bogle died of a gunshot wound, alone in his room, on Jan. 11, 1907. In the following May Mrs. Sauer divorced her husband.

After her divorce Mrs. Sauer departed for Paris, leaving her Chicago social circle "for good." She announced that she was going to take up the study of art, and this she did, with the formation of a new circle of friends in the French capital. It is generally believed that Mrs. Sauer met Dr. Chance in Paris, where they were thrown together socially because of a mutal interest in things artistic.

Dr. Chance a Dentist.

Dr. Chance also is a dentist and hails from Dayton, O. He was married in London in 1908 to Mrs. Maud King, and their difficulties gave rise to the publicity known as the "hypnotic duel" between Chance and Mrs. Mary Melvin, Mrs. R. F. Hudnut, and Miss Lois Fuller. The doctor's alleged mesmeric eyes failed him and there was no reconciliation.

Mrs. Mary Melvin is the sister of the former Mrs. Chance, and it is said she was responsible in a degree for the failure to effect a reconciliation. However, Dr. Chance left London and became a member of the Parisian art colony.

Mr. Bogle had little to say of his daughter's marriage yesterday.

"My daughter has known Dr. Chance for three years," he said. "I met him six months ago in Paris, and he is a fine man. All this talk about his mesmerizing eyes is all pure rot."

FUNERAL SERVICES HELD FOR VICTIMS OF M'INTYRE

Healey, Schuettler, and Hundreds of City Officials Pay Last Honors to Patrolman Dean.

Funeral services were held yesterday for three of the victims of Henry McIntyre, the crazed Negro who battled with 100 policemen for three hours on Tuesday from his home in North Irving avenue.

Twenty-eight mounted policemen and fifty patrolmen on foot preceded the cortege of Patrolman Stuart Dean from his home at 3333 Fulton street to the Warren Avenue Congregational church. The services were attended by Chief Healey, First Deputy Schuettler, and hundreds of city officials, relatives, friends, and members of the Policemen's Benevolent associations, and Knights of Pythias.

Services for Mrs. Josephine Overmeyer, who was shot by McIntyre, were held at St. Malachy's Roman Catholic church in the morning and she was buried in Mount Carmel cemetery. The funeral of Alfred Matthews, a third victim, took place in the evening at the Fulton Street Methodist Episcopal church.

TRAIN KILLS TWO IN AUTO AT WOODSTOCK CROSSING.

Northwestern Flier Strikes Machine at Grade Intersection and Boys Lose Their Lives.

A new automobile had a tragic christening in Woodstock early last evening when it was struck by the Chicago and Northwestern's Duluth flyer on a dangerous grade crossing in the heart of the town.

Two boys who were riding in the machine died within a few minutes after they had been pulled from the wreckage. Ralph Hatch, 19 years old, bought the car the day before. George Anthony, son of a wealthy farmer near Marengo, was visiting Hatch and was first to be taken out for a ride.

The road mounts a steep hill as it approaches the crossing, making a view of the tracks difficult. Whether the boys "killed" their engine at the top of the hill or tried to beat the train across is not known.

Both were taken to the Woodstock hospital, Anthony dying on the way, and Hatch fifteen minutes later. It was the second fatal accident to occur recently at this point.

COEY AUTO TROPHIES STOLEN

Eighteen Silver Cups, Valued at Four Hundred Dollars, Taken from Showcase.

Eighteen silver cups, won by Charles A. Coey on automobile tracks, were stolen early Tuesday morning by thieves who broke into the office of the Coey School of Motoring and the Coey Motor company at 2010 South Wabash avenue.

The intrinsic value of the trophies is $400. One, a thirty inch cup, was valued at $100, and another was worth $75. The cups were taken from showcases.

Scully to Call Experts to Run Half-Wit Inquiry

Plans Scientific Tackling of Dangerous Moron Problem.

CORONER ASKS AID

Judge Thomas F. Scully of the county court today will call a meeting of experts to consider plans for the detection and care of mental defectives.

It is his plan to confer first with Peter Reinberg, president of the county board, in an effort to obtain the board's approval, both moral and financial.

At his home in Winnetka last night Judge Scully announced he intends to take the initiative in coördinating the various forces which have been roused to activity by the Henry McIntyre case.

Question for Experts.

"The need of some action to reach those cases which do not ordinarily come into the county court or under ordinary criminal observation is evident," the judge said.

"The matter is not one which the layman, however good his intentions, can settle—it is a question for experts to pass on.

"After I have talked with Mr. Reinberg, who has always stood ready to assist the county court in its psychopathic work, I shall make up a list of expert alienists and others and invite them to discuss the question and reach some definite plan which can be put into operation.

Wants Actors, Not Talkers.

"There will be no one invited who is given to talking more than acting, and I will try to eliminate from the list every suggestion of politics. Questions of this kind should not be made a matter of political publicity, nor should they be influenced by hysteria following a great crime.

"At this moment I think I would like to have on the committee such men as Dr. Harold N. Moyer and Dr. James Whitney Hall."

Dr. Moyer has charge of the small psychopathic clinic which the city operates at the Iroquois hospital, and Dr. Hall is now attached to the County court as a member of the insanity commission.

Dr. Hall Gives Views.

"I think Judge Scully is the proper person to take the initiative in crystallizing the public sentiment on this subject," Dr. Hall said at the Chicago Athletic association. "He is familiar with the subject and knows how to get real results.

"Many people have the impression that all mental defectives are dangerous. While that is not always true, it frequently happens that mentally normal people will under great stress fly to pieces and commit crimes.

"A more important element that enters into the treatment of the subnormal cases is the tendency of state boards and superintendents of existing institutions for the insane to release them without cause, or at least without a proper examination. No case ever should be confined to an asylum until it has been under observation for a long time, and by the same token it should not be released without expert opinion. But they are released, many of them."

Hoffman Asks Police Aid.

"The policeman on every beat knows most of the free half wits," Coroner Peter Hoffman said. "He can, if so ordered, make up a list of them. I intend to ask Chief Healey tomorrow to make public such a list. This will give the proper authorities some chance to act."

It is probable the coroner will ask the jury at the McIntyre inquest today to make this request on the chief. The coroner is to have a talk with the chief earlier in the day and it is possible some agreement will be reached at that time.

Psychopathic Clinic Needed.

Chief Justice Olson of the Municipal court and Health Commissioner Robertson agreed a central psychopathic clinic working in connection with the court and the police department is an urgent need and offers a solution of the problem of handling criminal subnormals.

"We need scientific policemen here who can detect 'queer people' and send them to a clinic for examination. Dr. Robertson tried to establish a clinic when he first became health commissioner, but he gave up the effort when he found it would cost the city $2,000,000."

Letters from "Cranks."

Judge Olson and other members of the municipal bench continued to receive crank letters. One of the letters received was from a man who claims some election clerk disclosed to Judge John J. Stelk how he voted in the last election. He demands the election clerk who made these disclosures be arrested.

"I understand that Judge Stelk is to have the man arrested," said Judge Olson.

TWO MEN TAKEN FOR SANITY COURT HEARING.

Negro Janitor of Building and Another Man Will Be Arraigned Before Judge Scully.

Two men, alleged to be mentally unbalanced, were arrested by the Englewood police yesterday. One was taken after a bailiff from County Judge Scully's court advised the police papers for his examination had been taken out. The men are:

WILLIAM P. SULLIAN, 38 years old, Negro, janitor of a building at 6238 South Ada street.

NICHOLAS PAULY, 42 years old, 6123 South Racine avenue.

Sullivan was arrested on complaint of C. J. Ivy of 6237 South Ada street, who said the Negro has been acting suspiciously for several days.

Pauley told the police they could not arrest him and said he was a carpenter contractor making $175 a month. Despite his protests he will be turned over to the County court bailiff today.

FROM THE WORD WAR ZONE

Young Matron Who Demands Soup Reform and Two Attractive Witnesses in Quarrel with Wife of Ald. Horne.

Miss Dell Hofman — Mrs. Dora Miller — Mrs. Evelyn Collier

9 MORE DEATHS BLAMED ON HEAT

Showers Check the Torrid Wave, but More Warm Days Are on Way.

Despite cooling breezes that reached Chicago yesterday, nine deaths in which heat figured as a contributing cause were reported during the day. In general they were considered the effect of the weather of the three previous days.

The long list probably will be investigated by the coroner's office today in an effort to learn the exact cause of death in each case. The coroner believes deaths are sometimes laid to heat when it is not primarily responsible.

Thunder showers broke the back of the heat wave, and there are to be gentle breezes today, according to the weather man. But the relief may not last long. "Warmer Saturday" is the prediction, and a gradually rising temperature is scheduled for this afternoon.

The Death List.

The roster of death due to heat prostration, according to police blotters and hospital records, follows:

Byron, Fritz; died at the county hospital, where he was taken Wednesday.

Cristock, Paul, overcome at work at Loyola avenue station of Northwestern "L"; died in St. Francis' hospital, Evanston.

Fountian, Louis; overcome at Pullman shops Wednesday and died yesterday.

Hamerie, Sigman, 2908 Ashland avenue; overcome at work and died at the Alexian Brothers' hospital.

Hilskobie, Martin; walked into county hospital and died several hours later.

Rappell, Sam; overcome at Malleable Iron works; died in Alexian Brothers' hospital.

Regian, George, Negro laborer; found dead in bed at 21 East Twenty-eighth street.

Snockin, Fred, watchman for L. R. Harsha Manufacturing company; found dead in the factory.

Tupplatz, Frank, barber, 4800 South Hermitage avenue; died at county hospital.

Coroner Holds Inquest.

Herman Errgang, father of a Forest Park motorcycle policeman, was the subject of a coroner's inquest. He was prostrated Wednesday while working in Waldheim cemetery and died at the Oak Park hospital.

Charles Berlin, a stationery fireman, was taken to the People's hospital from the plant of the Western Shade Cloth company.

GERMS ON EVANSTON SHORE.

Peril to Persons Learning to Swim Lurks in Suburb's Waters, Chemist Says.

Lake water along the Evanston shore is contaminated with many kinds of germs, and therefore dangerous to persons learning to swim, Dr. W. Lee Lewis, Evanston's city chemist, said yesterday. The reason for the contamination, he said, is that nine sewers empty into the lake.

"A person learning to swim," Dr. Lewis said, "swallows a great deal of water, and consequently germs. The experienced swimmer does not swallow water and is not likely to contract any disease."

The chemist said he found typhoid germs in abundance.

"TRIBUNE" HOSPITAL

Contributions Yesterday Totaled $84.35.

Birdena F. Merritt	$10.00
N. X.	1.00
H. F. H.	5.00
Josephine Hanson	1.00
A Friend	5.00
Box 128, La Moille, Ill.	7.00
W. J. S.	1.00
J. P. Prindle Jr.	5.00
La Grange, Ill.	10.00
Cora A. Touzalin	10.00
American Commerce Association and Employes	13.35
J. Stewart	3.00
A. M. L.	7.50
A Friend	1.00
Mrs. P. F. De la Hunt	2.50
W. R. C.	2.00
Total	$84.35

CALL ALDERMEN TO SCHOOL QUIZ

Extra Meeting to Consider Refusal of Information by Board.

An emergency meeting of the schools committee of the city council has been called for Saturday morning at 10:30 o'clock. T. J. Lynch, chairman, yesterday sent notices to the members of the committee, although at the last meeting the aldermen adjourned until September with the understanding that only an emergency would cause another summer sitting.

Ald. Robert M. Buck, chairman of the subcommittee which was responsible for the calling of the extra meeting, would not state the reason.

Board's Defi Involved.

The call is believed to involve the communication of the board of education to the city council, through which the board denied most of the information sought by the council. The board asked to be shown why the council needed the information in the performance of its duties.

Ald. Buck has asserted the law requires the board to give the council the desired information. Angus Roy Shannon, attorney for the board, insists the law does not require the board to give the council any information regarding the educational end of the school system.

Stein Ready to Testify.

Myer J. Stein, who was attorney for the Baldwin senatorial investigating committee which went into the school question a year ago, offered to testify before the council committee provided the members of the senate commission are willing he should, and the persons who gave him the information consent to it.

Jacob M. Loeb, president of the board of education, was able to sit up yesterday at the Michael Reese hospital. He is suffering with a nervous affection of the larynx, causing a swelling which has interfered not only with his voice, but his breathing. He is not able to talk out loud.

ABORTION FATAL TO WOMAN.

A coroner's jury decided yesterday Mrs. Anna Korcik of 830 Hartland court died July 15 as the result of an illegal operation. Mrs. Marie Small, a midwife of 1456 Cornell street, who denied she performed the operation, was ordered released.

JOHN WALKED, BUT HE ARRIVED

Trudged to Summer Camp from Station with Package for Sister.

Johnny Williams, dusty, tired, and with the tip of his nose burned a bright red, walked into Camp Algonquin last Sunday evening shortly before 6 o'clock. Under his arm he carried a package weighing less than half a pound. He sought out Mrs. Laura J. Collar, the superintendent.

"Here's a shirt I brought my sister," he said. "She wrote me a letter and said she needed it."

"Why didn't you mail it?" she asked.

"I wanted to be sure she got it," grinned Johnny.

Walked Up from Station.

The boy had left Chicago on the 2 o'clock train and had trudged along the country road from Algonquin to the camp.

"Mamma had a dollar," he told Mrs. Collar, "and I sold some old newspapers and iron to the junk man and got the other 70 cents for the round trip ticket."

Johnny was invited to spend the night at the camp, but explained his mother would be uneasy and he must catch the next train back. He barely had time to eat his supper. When the superintendent found she was unable to communicate with the boy's mother by phone she sent him to the depot with Miss Pierson, one of the attendants.

"I didn't have to come out here," he confided to Miss Pierson on the way back. "I could have sent that package, but sister wrote me all about the trees and the grass and the swimmin' pool and how much fun she was havin' and I just wanted to see it."

Johnny's There Again.

Mrs. Collar had suspected the truth of the matter, however, before Johnny bade his sister goodby, and she slipped a note in his pocket addressed to central district office of the United Charities. And when the large hayrack deposited the new arrivals at the camp on Monday, Johnny was one of the first to climb down.

"I'm goin' to stay two whole weeks this trip," he laughed.

There are hundreds of other Johnnies and their sisters longing for the same chance he is getting now.

BOY FAILS TO NOTICE AUTO

Albert Weber, 9 Years Old, Killed by Machine He Ran in Front Of.

Albert Weber, 9 years old, 4645 West Harrison street, was killed by an automobile yesterday at South Kilpatrick avenue and West Harrison street. The automobile was owned and driven by Jacob Steinhauer of 2537 West Van Buren street. The boy jumped from a delivery wagon and ran in front of the other machine, it was said.

A coroner's jury yesterday at the inquest into the death of James Palmisterme, 7 years old, of 842 Forquer street, who was killed by an automobile driven by Albert Pentino, 726 Beethoven place, recommended the release and exoneration of Pentino, who has been out on bail on a charge of murder. Pentino's case comes up for trial today.

A wrecking truck of the street car company speeding on its way to a wire breakdown struck Walter W. Larsen, 28 years old, 1417 Winnemac avenue, a clerk. Larsen's right leg was fractured.

COL. HUBBARD DIES, AGED 78

Born in Chicago and Once Wealthy, He Ends as Charity Patient.

Col. Gurdon S. Hubbard, 78 years old, born in Chicago in 1838, once a wealthy and a prominent member of the Episcopal church, died a charity patient in St. Luke's hospital yesterday at 4 p. m.

Col. Hubbard was born on the site now marked by the corner of Rush and Kinzie streets. His father, also Gurdon S. Hubbard, came by way of the great lakes to Chicago in 1819 as a fur trader and settled here.

The elder Hubbard is recorded as having made more than twenty-six trips over the northwest territory, finally making his residence at what was then Fort Dearborn.

Wife and Daughter Dead.

His son, Col. Hubbrd, entered the real estate business and prospered. He was married and there was one daughter. Both Mrs. and Miss Hubbard died several years ago and Col. Hubbard took up his residence in the Palmer house. He lived there for several years.

He was known for his benefactions and last night some of his old friends said he had been a liberal donor to St. Luke's hospital. He was taken ill a short time ago and made application for entrance to the hospital maintained by the church of which he had been a member for years. He formerly had been a parishoner of St. James' church.

Negotiates for Admission.

After some negotiation Col Hubbard, his fortune gone, was accepted as a charity patient. He failed gradually and on Wednesday evening suffered a severe sinking spell.

Mrs. N. J. Starkweather of 7614 North Ashland avenue, Rogers Park, whose mother was a friend of the Hubbard family in the early days, has taken steps to see that Col. Hubbard's body is given decent burial.

RAILWAY MEN LOCKED UP ON WRECK DEATH CHARGES

Held on Manslaughter Allegations as Result of Illinois Central Theater Train Crash.

Three railroad men were locked up at the South Chicago police station last night after Judge Flannagan had ordered them held on charges of manslaughter following the midnight wreck of an Illinois Central "theater train" in which one man was killed and several injured.

Conflicting stories as to the signals which permitted a Baltimore and Ohio switch engine to back into the train were responsible for the holding of the men. The three are A. M. Alley and Thomas Merrill, engineer and fireman of the switch engine, and Peter Echert, a switchman.

After continuing the inquest until Aug. 10 Deputy Coroner Dedrick recommended James Ryda, the injured towerman, also be held. Ryda probably will not be able to testify at the inquest for several weeks.

"I suggested that Merrill and Echert be released on their own recognizance," said Dedrick. "Their stories are perfectly straight, but those of the engineer and towerman conflict."

VERY ENERGETIC EARLY IN DAY—

Then Paul Gets His Salary Raised—Now Shortage Explains It All.

In the last year Paul Sidney Wright, confidential secretary to Frank T. Plimpton of the Plimpton Furniture company, had been coming down to work earlier in the day than the other employés.

Mr. Plimpton noticed this increased industry and raised Wright's salary. Yesterday Mr. Plimpton found another reason for Wright's early habits. Wright is under arrest, accused of embezzlement and forgery.

Attracts Boss' Attention.

Wright is 27 years old and lives with his wife at 1727 Winona street. He has been married two years. Seven years ago he began work for the Plimpton company, 1319 South Michigan avenue, as a stenographer. He was promoted to confidential secretary to Mr. Plimpton and finally given charge of the sales force.

His energy and attention to business raised him in his employer's esteem and the increase in salary followed. One day recently his employer noticed a shortage that amounted to almost $1,000. He investigated and discovered a shortage of $750. Also there was a check forged for $23. He laid the matter before Wright.

Dinner Parties and Theaters.

"I took the money," Wright admitted to Plimpton. "It's the first time I was ever in trouble of any sort. I don't know why I started to do it. I didn't need the money—at first I only took a couple of dollars. Then it came easier and I took more.

"I must have been out of my head. Then I began living above my income and I had to steal more to keep up appearances. I spent most of the money for expensive dinners and theater parties."

After his arrest by Detective Sergeants McCormick and O'Neil he was worried about his wife. He feared the disgrace to her. When Mrs. Wright was told by telephone, she was unable to speak for some moments, and then she sent a message that she would be down to see her husband.

SHERIFF WANTS FARWELL TO PRODUCE EVIDENCE.

Traeger Says He's Doing All in His Power to Restrain Gambling at Hawthorne Track.

Aroused by the criticism of reform organizations as to alleged gambling at the Hawthorne racetrack, Sheriff John E. Traeger yesterday declared he was doing everything in his power to put a stop to it and would continue to do so.

"We can't get the evidence against them," he said. "An oral bet does not constitute gambling under the law, and although we are aware that mysterious motions and nods of heads mean that a bet has been placed, we can't prove it. If Arthur Burrage Farwell has evidence of gambling, why doesn't he coöperate with me or turn it over to the state's attorney?"

Mr. Farwell, who is head of the Chicago Law and Order league, had been quoted as saying the bookmakers had a clearing house in a downtown hotel. It was asserted that the bookmaking privileges at the track had been granted to Mont Tennes, "Kid" Warren, and others for $10,000.

FEUD OF WIVES AIRED IN COURT BEFORE JURORS

Slammed Doors, a Smashed Flower Pot, Strong Words, and Curly Dog in Stories.

ALD. HORNE'S HOME SCENE.

The somewhat intimate details of an apartment house feud between women, apparently started by vagrant hair and strong breeze, was told yesterday to a jury in Judge Fry's court. Mrs. John G. Horne, wife of the alderman from the Thirteenth ward, accuses Mrs. Dora Miller, her neighbor, of disorderly conduct. The case will go to the jury this morning.

On two consecutive days, Mrs. Miller testified, she quarreled with Mrs. Horne. On the first day she visited Mrs. Horne's apartment. On the second day she remained in her own doorway because Mrs. Horne, she said, stood on her own rear porch, and by her side was a great white with black spots dog whom Mrs. Horne called Sweetheart.

"I live at 100 South Hamlin avenue," Mrs. Miller testified. "In May Mrs. Horne moved into the first floor apartment next door, at No. 102.

"Mrs. Horne conducted in her home a hair manufacturing establishment. She employed two girls. The hair she hung out to dry on a rope on her rear porch. Also for two days she had a man cleaning and furnishing an old stove on her porch and the ashes blew around.

Hair Blows Around.

"The hair hanging on the rope was wet, and clung to the rope. But the hair hanging in her apartment was dry, and blew out of windows and went everywhere. When some of it blew into our soup I went to see Mrs. Horne. That was on May 16.

"I knocked at her door. When she opened it I began talking about the hair. She slammed the door into my face and I returned to my own flat.

"On the next day I was in my apartment when I heard Mrs. Horne talking loudly to my maid, who was outside. My maid came in, horrified at what Mrs. Horne had said. I hadn't heard Mrs. Horne's language. Now I stepped to the door and opened it.

"Mrs. Horne stood on her porch, big as life. Her dog was beside her. She began calling me wicked names. 'I'm the wife of an alderman,' she said, 'and I'll fix you!'"

Didn't Hurl Flower Pot.

"Was that after you had thrown down the flower pot on her porch?" asked Mrs. Horne's attorney, Justin F. McCarthy.

"I wasn't on her porch," Mrs. Miller denied, "and I threw down no flower pots."

A pretty girl who wore good clothes and wore them well ascended the stand.

"Give your name and address," said Attorney Max M. Korshak, counsel for Mrs. Miller.

"Miss Dell Hofmann, 3359 Warren avenue."

"What is your business?"

"I am vice president of the Hofmann Bros. Brewing company."

"How long have you known Mrs. Miller?"

"I have known her almost all my life."

"And how—uh—h'm—I beg pardon, how long is that, may I ask?"

All the courtroom save Judge Fry and Miss Hofmann laughed. Judge Fry frowned. Miss Hofmann smiled.

"I am 25 years old," she said, aware that she looked younger.

"Do you know Mrs. Miller's reputation for peace and quiet?"

"Yes; it is a good reputation."

Mrs. Horne's Version.

Mrs. Horne's testimony made Mrs. Miller out a ferocious person.

"She came to my porch on Friday, May 17, and hammered on the door," said Mrs. Horne. "When I opened the door, she picked up a flower pot, dashed it to the ground, and said: 'Come out here and I'll do the same thing to you.' She used awful language."

Mrs. Horne was corroborated by a laundress who had been present at the time. Mrs. Miller's sister, Mrs. Evelyn Collier, bolstered Mrs. Miller's story, and said Mrs. Miller had remained in her own doorway.

Michael Rexting, janitor of the building where Mrs. Horne resides, testified that Mrs. Horne had told him that her temper had bested her, and that she was to blame for the quarrel with Mrs. Miller.

"Did you see the broken flower pot on Mrs. Horne's porch?" asked Attorney McCarthy.

"Naw," said Rexting. "I don't clean up her porch. I belong to the union."

MR. KILBY, IN EVANSTON, PROVES HIMSELF A HERO.

Rescues His Wife's Lace 'Kerchief After Woman Had Tucked It Carefully in Her Lisle Bank.

Mr. and Mrs. Carl Kilby, from Chicago, dined with friends in an Evanston cafeteria last night. After they had left Mrs. Kilby found she had lost her handkerchief.

"We'll go back," said Mrs. Kilby. "It's a lace one."

On the way they spied the filmy bit on the sidewalk in front of the Avenue house. Another woman, however, saw it first. She turned, raised her skirt, and the handkerchief was gone.

"Good night!" said Kilby, resignedly. "That's the end of that!"

"End nothing!" returned Mrs. Kilby. "You go over and get it."

Kilby blushed and raised his hat. The woman with the handkerchief blushed and dug. Then every one concerned hurried away.

"And the next time any one puts your property in her stocking," said Kilby sternly, "it stays there."

FIELD ESTATE PAYS $500,000 FOR LOOP SITE

Trustees Buy Southwest Corner of Jackson and State from Mrs. L. Bloom.

A $500,000 sale of the fee in a loop corner was the feature of the realty market yesterday. By it the Marshall Field estate adds to its holdings the southwest corner of State street and Jackson boulevard, 88x100 feet. The site is occupied in part by the eight story building of Maurice L. Rothschild, dealer in men's clothing.

The fee was transferred by Mrs. Barbet Bloom, wife of Leopold Bloom, to the Merchants Loan and Trust company, Chauncey Keep, Arthur B. Jones, and Marshall and Henry Field acting as trustees for the Field estate. The land is under lease for 100 years and five months from Dec. 1, 1903, at a yearly rental of $20,000, or at the rate of 4 per cent on the purchase price. Mrs. Bloom leased the ground to John C. Fetzer, who was supposed to be acting for Mr. Rothschild.

$13,158 a Foot on State Street.

The purchase price in the present transaction gives the property a valuation of $13,158 a front foot for State street, $5,000 a front foot for Jackson boulevard, and $131.58 a square foot. The board of review values the holding at $546,324, of which $40,000 is in the building.

Some interesting history is revealed in connection with the sale of the property. Since it was originally sold by the government it has changed hands only four times. On Feb. 6, 1869, it was sold for $37,400; July 20, 1870, it brought $80,000; on Feb. 26, 1881, Mr. Bloom bought it for $87,500. He then conveyed it to his wife as a gift.

The sale by Mrs. Bloom came as a surprise in real estate circles. It was generally believed Mrs. Bloom could not be prevailed upon to dispose of the property because she intended it should pass to her daughters, Mrs. Hulda Morris, widow of Herbert Morris; Mrs. Joseph Mayer, wife of a member of Mayer Brothers, wholesale clothiers; and Mrs. L. E. Block, wife of a vice president of the Inland Steel company.

Southwest Side Lease Closed.

Another important transaction of the day was the lease by the United Vacuum Sweeper company from A. J. and Mary T. Witherell of the property at 2415-45 West Nineteenth street and 2414-44 West Twentieth street for a term of ten years from Jan. 1, 1917, at an aggregate rental of $100 000. Each tract is 132 feet west of Western avenue and is 336x123 feet. The lessee is given an option to purchase the property at any time during the leasing period for $200,000.

The property is improved with a two story building containing 70,000 square feet of floor area and a three story structure containing 42,000 square feet. They are connected with an enclosed bridge extending over a switch track from the Burlington railroad. The leasing company now has three branches which it intends to combine in the property just leased and enlarge its business considerably. It recently increased its capital stock from $300,000 to $1,500,000.

Isaac Ettelson has purchased from Justus P. Seeburg, president of the J. P. Seeburg Piano company, the residence at 2824 Sheridan road, 166 feet north of Diversey boulevard, 50x202 feet, east front, for a stated price of $40,000, subject to $20,000 incumbrance. An attractive three story brick dwelling containing fifteen rooms, with a garage in the rear, occupies the ground. The deal was closed by O. L. Brockett of Gordon Strong & Co.

California Man Sells Vacant.

Isadore Weinberg of San Francisco, Cal., has sold to Charles H. Geiger the vacant property at 4860-62 Sheridan road, 180 feet south of Ainslie street, east front, 50x143 feet, for a reported $20,500, subject to $7,000 incumbrance. Kurt Rosenthal & Co. and Richard A. Connell were the brokers in the deal.

Real Estate Transfers.

ROGERS PARK.

Albion-av., 199 e of Glenwood, n f, 50x151, rev stamp 50c, incumb $16,000, July 18 [R. E. Kelliher to Timothy J. Fell] ..... $
Same ppty., rev stamp 50c, incumb $16,000, July 19 [T. J. Fell to Richard E. Kelliher et al] 10
Albion-av., 270 e of E. Ravenswoodpk., s f, 30x125, rev stamp $1.50, July 19 [T. M. Fergus to George W. Johnson] 10
Ashland-av., N., 51¼ s of Estes, e f, 120x125, incumb $9,000, rev stamp $6, June 27 [Sixteenth Church of Christ Scientist of Chicago to Bertha E. Capitain] 15,000
Farwell-av., 40 e of Pingree-st., n f, 40x179¾, incumb $1,500, rev stamp $2.50, July 10 [Andrew Smith to George A. Smith] 10
Farwell-av., n w cor Morton-st., s f, 100x124.8, rev stamp $3, July 13 [G. A. Smith to Andrew J. Smith] ..... $,200
Kenilworth-av., 257 e of N. Clark-st., n f, 40x176, July 17 [W. C. Paul to Franklin Wanner] 10
Same ppty., July 17 [Franklin Wanner to Grace D. Paul] 10
North Shore-av., 241 e of Sheridan-rd., n f, 50x182, rev stamp $9.50, July 18 [J. T. Shay to Patrick J. Daly et al.] ..
Rogers-av., 7355, n f, 38x70, m or l., incumb $5,350, rev stamp $2, July 15 [Emma Seibt to Martha Welch] 10

LAKEVIEW.

Crescent-place, 140 w of Broadway, s f, incumb $13,000, rev stamp 50c, July 17 [S. Hornstrom to Edna L. Hornstrom] 10
Crescent-place, 140 w of roadway, s f, 60x125, incumb $13,000, rev stamp 50c, July 17 [Edna L. Hormstrom to Emilie Hornstrom] 10
Belle Plaine-av., 2111, n f, 25x120, rev stamp 50c, incumb $3,200, Jan. 25 [E. F. Heuner to Mary Heuner] 7 10
Buena-av., 450 e of Clarendon, n f, 126x68, rev stamp 50c, incumb $39,000, July 17 [Edna L. Hagestrom to Emilie Harnstrom] 10
Cuyler-av., 1822, s f, 25x120, rev stamp 50c, incumb $1,800, Jan. 25 [E. F. Heuner to Mary Heuner] 10
Dover-st., 105 s of Leland-av., w f, 30x184, rev stamp $2.50, incumb $5,800, July 18 [E. C. Johnson to Wm. Cotter] 10
Eastwood-av., 263 w of Clarendon, n f, 33x124, rev stamp $4, June 9 [Est. of W. W. Weintz to Edward C. Steinhauer] 3,710
Same ppty., rev stamp $5, June 30 [E. C. Steinhauer to Albert A. Luthness] 5,000
Ferragut-av., W., 249 e of Oakley, s f, 30x124.8, rev stamp $1.50, June 15 [J. A. Pippel to Thos. A. Hawkwe?] 100
Hermitage-av., N., 150 s of Winnemac, w f, 25x163, rev stamp $3, incumb $4,000, July 10 [J. A. Regnell to John A. Strandberg] 1
Lincoln-st., N., 139 s of Bryn Mawr-av., w f, 103x154, more or l, rev stamp $11, incumb $10,500, July 18 [E. E. Shoglund to Geo. W. Fisk] ..
Norwood Park-av., 416 w of Broadway, n f, 25x123, rev stamp $2.50, incumb $2,000, July 19 [H. V. Kennington to Catherine Curran] 4,500
Paulina-st., N., 122 s of Leland-av., w f, 50x163, und ½ int, Oct. 14, 1910 [J. A. Moloney to Eugenia E. Maloney] 1
Paulina-st., N., 376 n of Lawrence-av., w f, 33x165, rev stamp $4.50, July 18 [C. T. & T. Co., ex of Elson T. Osborne est., to Philip Wight] 4,200
Sheridan-rd., 199 s of Ainslie-st., e f, 80x148, rev stamp $13, incumb $7,600, July 1 [Emilie S. Weinberg of San Francisco, Cal., to Chas. H. Geiger] 10
Winchester-av., N., 202 n of Winnemac, e f, 50x137, rev stamp $2.50, July 9 [O. Wendt to Frank Lude] 10
Barry-av., 247 e of Pine Grove, n f, 25x100, rev stamp $2.50, July 14 [Otto

tilie Allmendinger to Edward T. Heindes] 10
Belle Plaine-av., 853 w of Lincoln, s f, 25x125, rev stamp 50c, incumb $1,000, Jan. 25 [E. F. Heuner to Mary Heuner] 10
Belmont-av., 271 w of Broadway, n f, 25x125, rev stamp $7.00, July 1 [O. F. Stracke to Henry J. Kistner] 7,000
Same ppty, July 1 [O. F. Stracke to Henry J. Kistner] 1
Belmont-av., s w cor Abbott-ct., n f, 41.83x135, rev stamp 50c, incumb $27,000, July 17 [Edna L. Hearnstrom to Emilie Carnstrom] 10
Bickerdike & S. Sub, s½ of e 200 ft lot 3, Noble's Subdn, pt Lot 2 s of ditch, w ½, n w ¼, 28-40-14 [rev stamp $4.00, June 20 [Emma Freels to Anna W. Kozisek] 3,857
Halsted-st., N., 500 ft n of Wrightwood-av., e f, 25x124, rev stamp $5.00, July 11 [Frank Metzner to Grace Dingman] 10
Orchard-st., 25 n of Sherman-pl., w f, 20x135, rev stamp $1.50, incumb $2,000, July 18 [Elizabeth Ekwall to James C. Isaacson] 3,800
Sheridan-rd., 214 n of Diversey-blvd., pkwy., e f, 50x202, incumb $20,000, rev stamp $20, July 19 [Isaac Ettelson to Justus P. Seeburg, Inc.] 40,000
Warren-av., 100 e of Grace, w f, 25x123.4, incumb $2,300, rev stamp $4, July 19 [O. C. Dittmann to Clara E. Moffat] .. 10
Wilson-av., 175¼ e of Sheridan-rd., n f, 100x194, rev stamp $33, July 3 [Sheridan Road Theater Co. to Robert M. Fair] 39,000

NORTH TOWN.

Dayton-st., 185 s of Garfield-av., w f, 20x125, incumb $1,500, rev stamp $1.50, July 7 [Isabelle T. Tulloch to Walter C. Dovendorp] 10
Halsted-st., N., 136 s of Center, w f, 25x125, June 19 [Maria Koseck to Oscar Horn] 10
Same ppty, July 14 [Amelia Stupp to Banj. S. Elser] 1
Halsted-st., N., 136 s of Center, w f, 25x123, rev stamp $7, July 14 [B. G. Elser to Oscar W. Horn] 7,000

SOUTH TOWN.

Indiana-av., 149 s of 32d-st., e f, 26x160.7, incumb $6,000, rev stamp $1.50, April 25 [Carrie West to Harry E. Hobbs] 10
Same ppty, incumb $6,000, rev stamp $1.50, April 26 [H. E. Hobbs to Carrie West] 10
La Salle-st., 350 n of 37th, e f, 24x124½, incumb $1,500, rev stamp $1.50, July 14 [Harrison Ramsey to Violet G. Shaw] 10
Lowe-av., 275 n of 33d-st., e f, 24x124, rev stamp $2.50, incumb $500, July 17 [Rosa Brenk to Joseph Jassitis] 10
State-st., S., s w cor Jackson-blvd., e f, 38x100, rev stamp $500, July 15 [Barbet Bloom and hus. Leopold, to Merchants' Loan and Trust Co., Chauncey Keep, Arthur B. Jones, Marshall Field, Henry Field, trs est of Marshall Field, dec] 500,000
38th-pl., 100 e of Paulina-st., s f, 25x124, rev stamp $4.50, July 8 [Jakub Gierut to Josef W. Barel] 4,075

WEST TOWN.

Lease—Dated July 24, 19th-st., W., 182 w of Western-av., n f, 336x123½, Nos. 2415-45, 20th-st., W., 132 w of Western-av., s f, 336x123½; Nos. 2414-44; term, Jan. 1, 1917, to Dec. 31, 1926; term rental, $100,000 [A. J. Witherell and Mary T. to United Vacuum Sweeper Co.] ....
Fairfield-av., 200 s of Schubert, e f, 25x125, rev stamp $400, incumb $2,700, July 15 [F. W. Johnson to Lawrence Carpenter] 10
Fillmore-st., 205 w of Independence-blvd., n f, 25x125, rev stamp $3.50, incumb $7,595, July 18 [Abe Janoff to Fannie Hogman] 10
Kedzie-av., n e cor Cortland-st., w f, 50x126, rev stamp $8, incumb $22,000, July 12 [Bertha Weiss to David Levin]
Churchill-st., 200 e of Hoyne-av., n f, 48x80, m or l, rev stamp $4, June 28 [W. P. Christensen to Isadore Becker] 3,800
Logan-blvd., 100 e of Richmond-st., n f, 31125, rev stamp $3.50, June 27 [C. J. Christopher to Frank P. Desplenter] 10
Monroe-st., 2727, w f, 24x125, rev stamp $1.50, July 17 [Theodore Biletz to Alfred A. Moe] 10
North-av., 40 e of Irving-av., s f, 24x150, rev stamp $3, July 17 [Josef Latuszewski to Jacob Matys] 10
15th-st., W., 143 w of Racine-av., n f, 24x124, rev stamp $3.50, July 14 [Mary Ruzicka to Rose Goldfarb] 10
14th-st., W., 150 e of Ashland-av., s f, 24x124, incumb $11,000, rev stamp $1, July 15 [Jacob Goldberg to David Levinson] 10
14th-pl., W., 143 e of Solon-st., s f, 24x125, rev stamp $3.50, July 15 [Jessie Nitka to Benj. Nitka] 10
Hastings-st., 175 w of Robey-st., s f, 25x124, incumb $1,000, rev stamp $2, July 19 [Joseph Nedoba to Joseph Kalons] 10
Lawndale-av., 189 s of W. 15th-st., w f, 24x124.84, rev stamp $3.50, July 10 [Anna Volke to Celia Petchenik] 10
Sangamon-st., 130 n of W. 14th-pl., w f, 24x100, incumb $5,250, rev stamp $1, July 10 [Fannie Hozman to Abe Janoff] 10
St. Louis-av., S., 204 n of Ogden, w f, 25x125, incumb $3,200, rev stamp $3.50, July 17 [Frederick Jasmund to Abram Strilky] 10
12th-st., W., 192 w of Paulina, n f, 24x125, July 18 [Samuel Goldfarb und ½ int Lillian Moslofsky] 1
12th-st., W., 193 w of Paulina, n f, 24x125, incumb $6,500, rev stamp 50c, April 15 [H. Moslofsky und ½ int to Samuel Goldfarb] 10
Same ppty., incumb $1,250, rev stamp $1, July 18 [Elizabeth Bell to Albert F. Bee] 10
20th-st., W., 155 w of Johnson, n f, 25x100, rev stamp $5, June 24 [Frank Kubiska to John Dugal] 6,000
Division-st., W., 2714, s f, 25x122, incumb $9,850, rev stamp $2, July 18 [Harry Gutensky to Hyman D. Bubman] 10
Humboldt-st., 75 n of Augusta, w f, 25x123.8, incumb $5,500, rev stamp $3, July 15 [Blaine Claypool to Chas. B. Thorson] 10
Lincoln-st., 371 n e of Ellen, s e f, 25x132, rev stamp $6.50, June 16 [Frank Bonk to Jan Dziedzic] 6,450
Irving-av., N., 46 s of Potomac, w f, 24x124.8, incumb $5,000, rev stamp $3, July 15 [Jacob Steinberg to David Kilger] 10
Dickson-st., 151 n of Division, w f, 24x110, incumb $3,000, rev stamp $3, July 17 [Amelia Brandys to Joseph P. Malek] 6,000
Monticello-av., 216 n of Potomac, e f, 24x124, incumb $1,500, rev stamp $1.50, July 14 [Hattie K. Straus to Timothy Mitchell] 10
Drake-av., s w cor Iowa-st., s f, 25.7x125, p m $2,500, incumb $5,000, rev stamp $3, July 15 [Otto Schnar to Olaf B. Olsen] 10
Haddon-av., 350 w of Washtenaw, n f, 25x126, incumb $4,900, rev stamp $3, July 17 [Victor Szillo to Jozefat Latuszewski] 10
Fairfield-av., 211 s of Iowa-st., e f, 25x126, rev stamp $1, incumb $700, July 18 [Mary Litzar to Isaac Holliday] 10
Francisco-av., 198 n of Chicago, e f, 29x123, incumb $3,600, rev stamp $1.50, May 31 [R. L. Hurlburt to Joseph Teichner] 10
Miller-st., 108 s of Harrison, w f, 25x102, rev stamp $2, July 17 [Pasquale Barca to Caterina Barca] 10
Lake-st., W., s e cor Carpenter, n f, 25x100, incumb $6,500, July 11 [Anna Kramer to Carl Steinbach] 10
Emerson-av., 72 e of Robey-st., s f, 48x90, incumb $1,200, rev stamp $1, July 13 [John Wodzir to Mary Smietana] ..
Van Buren-st., W., 50 e of Robey-st., n f, 24x125, rev stamp $1, incumb $3,000, July 1 [Agnes McC. Dawson to Chas. Hasterlik] 10
Leavitt-st., bet Ogden-av. and W. 12th-st., e f, 25 to alley, rev stamp $2.50, incumb $2,800, May 20 [W. L. Gooken, Pasadena, Cal., to Michael Murphy] 5,000
Elburn-av., 125 w of Laflin-st., n f, 26x102, rev stamp $1.50, incumb $3,825, July 17 [Bennie Goodman to Joe Ganelin] 10
Wilcox-av., 178 w of Campbell-av., s f, 24x133, rev stamp 50c, incumb $2,940, July 13 [Harry Jacobson to Loretta Carroll] 1
23d-st., W., 150 w of Hoyne-av., s f, 26x124, rev stamp $3.50, July 17 [Karl Weiss to Julionas Jajubowich] 3,300
Jackson-st., W., 275 e of Klipatrick-av., n f, 25x123, incumb $800, rev stamp $2.50, Aug. 6 [Grace M. Landers quitclaims to William E. Quinn] .. 3,000
Karlov-av., 99 s of W. 14th-st., e f, 25x125, July 8 [Vaclav Hanus to John J. Patrik] 1
Karlov-av., 99 s of W. 14th-st., e f, 25x125, July 8 [J. J. Petrik to Doroto Hanus] 1
24th-pl., 112 e of Keeler-av., n f, 28x125, incumb $2,000, rev stamp $2, July 12 [Charles Cinert to ohlenil R. Mudra] .. 3,800
21st-st., W., 68 w of Kildare-av., s f, 48x75, rev stamp $3.50, May 8 [Anton Havlik to Sam Goldberger] 3,200
Trumbull-av., 120 n of 27th-st., w f, 24x124, rev stamp $2, incumb $1,500, July 15 [John Svec to John Simunek] .. 3,250
Thomas-st., 59 w of Long-av., s f, 40x125, rev stamp $3.50, incumb $4,000, July 14 [C. A. Gündersen to Brado Halvorsen] 10

You Can Now Get Tasteless Epsom Salts

The old reliable cathartic and bowel cleanser, Epsom Salts, which doctors the world over recognize as the safest, most effective of all bowel medicines, has lost its bitter, nauseating taste.

The process by which this "king of cathartics" is made palatable and pleasant to taste is looked upon by the medical profession as a triumph of modern chemistry, for it has removed the one and only objection to its general use.

Instead of patent medicines or pills, hereafter, get MAY'S TASTELESS EPSOM SALTS. Take it whenever you are constipated. It will produce prompt, painless and thorough action, cleanse the entire intestinal tract and rid the system of impurities that constantly threaten your health.

Good druggists everywhere can supply MAY'S TASTELESS EPSOM SALTS in clean, sealed, air-tight packages, 10c and 25c sizes. Always in stock at the Public Drug Co., 26 S. State St., and Buck & Rayner's six stores.

Van Buren-st., W., 151 e of Kildare-av., n f, 25x124.4, rev stamp $2.50, incumb $1,000, July 15 [Mary Wolf to Mary Stritch] 4,500
Wilcox-av., 225 w of Keeler, s f, 30x121, rev stamp $4, incumb $1,400, Aug. 6 [Grace M. Landers to Wm. E. Quinn] 5,400
Washington-blvd., 155 e of Mason-av., s f, 50x150, rev stamp 50c, incumb $4,500, July 14 [Murray Wolbach to Wm. G. Smith] 10,000

LAKE.

California-av., S., 228 ft s of W. 46th-st., e f, 25x125, rev stamp $3.50, July 10 [Jos. Kwiatkowski to Frank Winkler] 3,375
Sawyer-av., s w cor W. 58th-st., e f, 26x124 and e p, rev stamp $2.50, May 31 [H. M. Ellinwood to Pearl Hamilton] 10
61st-st., W., 200 ft w of Lawndale-av., s f, 25x124, rev stamp $1.00, incumb $1,200, June 29 [Frank Jacobson to Filmore W. Todd] 10
Maplewood-av., 240 n of 60th-st., e f, 30x125, rev stamp $3.00, incumb $3,500, June 4 [John Duga to Frank Kubiska] 6,400
Mozart-st., S., 90 s of W. 64th, e f, 30x125, rev stamp $1.50, incumb $1,600, July 8 [Katherine Bastick to Robert Kelly] 10
Mozart-st., 210 s of W. 64th, w f, 30x125, rev stamp $1.50, incumb $2,500, July 8 [Robt. Kelly to Katherine Bastick] 10
Troy-st., S., 266 s of W. 63d, w f, 25x125, rev stamp $1.50, Aug. 7, 1911 [H. S. Thompson to Clay B. Gardner] 1
Same ppty, rev stamp $3, July 18 [M. Zimny to Ludwig Goralski] 3,000
Honore-st., 193 s of W. 45th, w f, 24x124, rev stamp $8, June 20 [Ignatz Witkowski to Joseph Tucius] 5,900
Hermitage-av., 337 s of W. 43d-st., e f, 25x124, rev stamp 50c, July 17 [Agnes Domagalski to V. Szopnski] 4,000
Bishop-st., 213 n of W. 47th, e f, 24x124, rev stamp $3, July 18 [Margaretha Zelher to Christian W. Zelher] 1
Wallace-st., 75 n of W. 40th-pl., w f, 25x124, rev stamp $4, July 18 [Catherine Eckert to Albert E. Lake] 4,000
Wallace-st., 50 n of W. 40th-pl., w f, 26x124, rev stamp $4.50, July 5 [Bertha Nehls to Albert E. Lake] 4,500
Union-av., 24 s of W. 52d-st., e f, 24x125, incumb $2,200, rev stamp $2.50, July 14 [Maurice Sheehan to Patrick Clarkin] 4,500
54th-pl., 141 e of Halsted-st., s f, 28x125, incumb $5,200, rev stamp $3, July 14 [Patrick Clarkin to Maurice Sheehan] 8,000
Throop-st., 240 n of 40th, e f, 24x124, incumb $6,000, rev stamp $5, July 13 [W. Andrzejewski to M. Siwinski] ... 8,600
40th-pl., 91 w cor Aberdeen-st., s f, 26x125, rev stamp $3.50, July 8 [S. Marcinkiewicz to W. Szczepaniak] 8,500
Racine-av., S., 38½ s of W. 46th-st., w f, 78x124.62, incumb $5,500, rev stamp $5, June 27 [John Nathowski to W. Zajaczinski] 10,500
Bishop-st., s w cor 66th, e f, 47x124, incumb $2,000, rev stamp $4.60, July 10 [T. F. McGillicuddy to Ed Kilnenberg] 10
Halsted-st., S., 169 s of 68th, e f, 75x119, incumb $32,700, rev stamp $8, July 14 [Max Isenberg et al. by m c to Samuel Grossman] 8,000
Throop-st., S., 100 n of 68th, w f, 25x124, incumb $1,300, rev stamp $2, July 15 [J. L. Lukanitsch to Alois Wiedenbauer] 3,250
Wood-st., S., 198 n of 56th, e f, 30x124, incumb $3,000, rev stamp $2, July 14 [Tilda Westberg to Margaret Roach] ..
Ellizabeth-st., S., 6832, e f, 50x124, incumb $3,000, rev stamp $2, June 26 [Angus Christie to John Maguire] .. 1
Sangamon-st., 187 s of W. 69th, w f, 32x124, rev stamp $4.50, July 8 [L. Buurma to Egbert Buurma] 1

CALUMET.

Hoyne-av., 97 n of 96th-st., e f, 50x124, rev stamp $2.50, incumb $4,000, July 12 [Jacob Brugge to John Bain] 1
99th-st., n e cor S. Western-av., s f, 9¼ acres, rev stamp $2.50, incumb $5,000, June 24 [Mary L. Allen to Charles D. Lidholm] 8,000
Same ppty, rev stamp $5.50, incumb $4,500, July 1 [C. D. Tidholm to Henry K. Mueller] 10,000
La Salle-st., 166 n of W. 115th, 25x120¾, June 29 [James Hannan et al, ex est of James Kenan, to Ellen Morrow et al] 1
gers] 10

JEFFERSON.

Armitage-av., 142 w of Spaulding, s f, 46x150, rev stamp $3, incumb $8,000, July 15 [David Levin to John C. Exgers] 10
Grand-av., 145 n w of Cicero, n f, 67x126, more or l, rev stamp $2, incumb $700, July 15 [Edward Andersen to Grand Ave. Lumber Co.] 10
Kedvale-av., 75 s of Palmer-st., e f, 25x125, rev stamp $2.50, incumb $1,500, July 15 [Sens Recknes to Mary Eder] 10
Spaulding-av., 182 n of North, e f, 22¾x177, rev stamp $1.50, July 17 [A. R. Hoffman to John B. Bock et al] 10

HYDE PARK.

Drexel-av., 345 n of 65th-st., w f, 25x124.64, incumb $3,300, April 17, 1913 [Lizzie E. Snow to Teresa M. Snow] .. 10
Eberhart-av., 73 s of W. 70th-st., w f, 30x123.9, rev stamp $1.50, incumb $2,500, July 8 [E. C. Mattison to Orlando M. Thompson] 4,000
Grand-blvd., 115 s of E. 48th-st., e f, 77x150, more or l, rev stamp $35, July 18 [Mary A. Wild to Mary A. Wild] 10
Harper-av., 75 s of 52d-st., e f, 75x150, and o p, rev stamp $3.50, May 17 [Chas. E. Branen to Elizabeth A. Meeker] 3,500
South Park-av., 188 s of 59th-st., e f, 47x177, rev stamp $12.50, July 14 [F. H. Grimes to Viola Canty] ... 12,140
University-av., 200 s of E. 55th-st., w f, 50x150, incumb $19,000, rev stamp $13, July 19 [A. E. Sward to Sigmund Zeisler] 10
Stony Island-av., s w cor 80th-st., e f, 54½x129½, rev stamp $3, July 18 [W. G. Sturges to Gustaf A. Aurelius] .. 10
Woodlawn-av., 266 n of 97th-st., w f, 66x122, and o p same blk, rev stamp $22, July 17 [M. W. Quinn to C. T. & T. Co., tr.] 22,000
77th-st., n w cor Woodlawn-av., s f, 25x70, m or l, rev stamp $3.50, July 13 [James O'Shaughnessy to C. T. & T. Co., tr.] 3,300

TORRENS SYSTEM.

CITY CONVEYANCES.

Addison-st., 87 w of N. Irving-av., s f, 30x125, rev stamp $3, July 12 [Bertha Fanselow to Martin P. Stephens] 1
Artesian-av. n w cor W. 63d-st., s f, 45x125, rev stamp $5, June 12 [Mary R. Badenoch to Frank Zenisch] 800
Birchwood-av., 80 e of N. Hoyne, s f, 80x127, rev stamp $2, July 10 [Jennie S. Mason to Frank Metzner] 10
Birchwood-av., 80 e of N. Robey-st., n f, 80x125, rev stamp none, July 13 [Chas. G. Spoerer quitclaims to Edna F. Langrar] 10
Same ppty, no stamp, July 12 [Edna F. Langrar to Charles G. Spoerer] 1
Halsted-st. N., 74 n of Belmont-av., e f, 51x180 n and 90 on s, rev stamp $5, April 21 [Mary H. Morgan to James E. O'Boyle] 10
Hoyne-av., N., 265 n of Byron-st., w f, 30x124, rev stamp $3, June 10 [Henry F. Walter to Morris H. Friedman] ... 6,500
Huron-st., 160 e of Maplewood-av., 40x186, no rev stamp, Feb. 14 [Chas. W. Forsyth to Lillian Forsyth] 10
Marion-st., bet Division and Elliott-st., w f, 30x107, rev stamp $1.50, July 16 [Anton Boudzinski to Wojciech Kaczmarek] 10
Monroe-st., 25 s of 21st, w f, 25x98, rev stamp $2, June 29 [Victor Szykiewicz to Joseph Hruby] 10
Rockwell-st., 172 n of W. 53d, w f, 275x125, rev stamp $2.50, June 12 [Mary R. Badenoch to Karel V. Janovsky] ..
Rose-st., 175 n of Chicago-av., w f, 26x126, rev stamp $1, July 17 [Wladyslaw Kowalski to Wojciech Majchrowicz] 2,500
Western-av., 191 n of W. 54th-st., e f, 50x125, rev stamp $1.50, June 13 [Mary R. Badenoch to James Petrawska] 1,500

BUILDING PERMITS.

La Fayette-av., 7438-41, 2 one story brick residences, Alfred Hallgren, 6800 S. Michigan-av.; A. G. Lund, arch.; A. G. Berg, mason; owner is carp. 8,000
S. Ridgeway-av., 1615, 3 story brick apartments, J. Taff, 3410 Douglas-blvd.; A. L. Himelblan, arch.; Douglas Construction Co., mason; owner is carp. 8,000
S. Lawndale-av., 1523, 3 story brick apartments, J. Taff, 3410 Douglas-blvd.; A. L. Himelblan, arch.; Douglas Construction Co., mason; owner is carp. 8,000
S. Ridgeway-av., 1637, 3 story brick apartments, J. Taff, 3410 Douglas-blvd.; A. L. Himelblan, arch.; Douglas Construction Co., mason; owner is carp. 8,000
Magnolia-av., 6428, 2 story brick apartments, Mary T. Moloney, 6420 Magnolia-av.; George G. Pursell, arch.; William Koch, mason; not given 4,500
S. Ridgeland-av., 6848, 3 story brick apartments, J. A. Kneale, no address; Arthur Foster, arch.; Edwards Bros. masons; owner is carp. 12,000
Erie-st., 2052, 1 story brick dwelling, Mateo Gilleo, 2052 Erie street; J. K. Neeb, arch.; Raymond Busa, mason; J. Busa, carp. 3,000
Armitage-av., 4926, 2 story brick store and flats, C. C. Hansen, 5101 Grand-av.; E. Braucher, arch.; O. M. Sahlin, mason; owner is carp. 6,000
Brandon-av., 7856-58, 2 story brick flats, A. Clark, no address; A. G. Lund, arch.; Erickson, Johnson & Co., masons; A. Swanson, carp. 18,000
S. Crawford-av., 3125, 2 story brick flats, Peter Plocar, 5508 S. Keating-av.; Arthur Jacobs, arch.; J. Rezek, mason; owner is carp. 4,800
W. Jackson-blvd., 4915, 2 story brick apartments, Rees Bros., 1623 N. Mozart-st.; H. E. Steven, arch.; James Eda, mason; J. J. Naylor, carp. 6,000
Webster-av., 830, 1 story brick gymnasium, Mrs. Emmons, no address; Holabird & Roche, arch.; J. Shedden & Co., masons and carp. 20,000
N. Ashland-av., 5542, 3 story brick apartments, Mr. Safberg, 1716 Catalpa-av.; A. E. Norman, arch.; H. C. Jensen, mason; owner is carp. 25,000
61th-st., W., 5806-14, 3 story brick flats; A. J. Schoenecke, South West Trust & Savings Bank; R. G. Kane, arch.; A. W. Jensen, mason; A. J. Carlson, carp. 90,000
Ashland-av., N., 912, 3 story brick stores and flats; S. Nosek, 911 N. Ashland-av.; C. L. Piontek, arch.; W. Jaworsky, mason 6,000
Wabash-av., S., 4800-08, 2 story brick police and fire stations; City of Chicago; C. W. Kallal, arch.; J. W. Snyder Co., mason and carp. 70,000
Lawndale-av., S., 1845, 3 story brick apartments; J. Taff, 3410 Douglas-blvd.; A. L. Himelblan, arch.; Douglas Construction Co., mason; owner is carp. 8,000
Aberdeen-st., 7716, 1 story brick bungalow; W. A. Shearer, 723-st. and Union-av.; W. T. Haafen, arch.; V. Schaefleln, mason; C. Fischer, carp. 7,000
Langley-av., 7419, 1 story brick residence; Mrs. H. Cleary, 7440 Cottage Grove-av.; A. G. Lund, arch.; W. H. Burgoyne, mason; J. R. Peterson, carp. 3,000
Kildare-av., N., 1630, 2 story brick apartments; J. S. Clark, 4267 W. North-av.; J. Reynertson, arch.; T. Larson & Duitscher, mason; P. Wendel, carp. 5,500
Winchester-av., S., 6828, 1 story frame bungalow; W. F. Swenk, 7036 Winchester-av.; W. T. Haafer, arch.; V. Schaefleln, mason; C. Fischer, carp. 2,500
Barry-av., 4028, 1 story brick residence; H. P. Breaken, 3138 N. Cicero-av.; T. J. Reynertson, arch.; J. Casidy, mason; G. C. Hild & Co., carp. 3,600
Lowe-av., 3200, 2 story brick store and flats; J. Bacchunas, 1010 W. 63d-st.; A. Durkee, arch.; James McHugh, mason; C. Johnson, carp. 10,000
Emerald-av., 3347, 3 story brick flats; Antony Tuzapovies, 1010 W. 63d-st.; A. Durkee, arch.; James McHugh, mason; C. Johnson, carp. 7,500
Maryland-av., S., 5421-23, 3 story brick apartments; M. B. Moran, 6 N. Clark-st.; T. R. Bishop, arch.; C. A. Juhl, mason 40,000

CATTLE DECLINE; DEMAND LACKING

Prices Drop 15@25 Cents; Hogs Firm; Lambs Drop; Sheep Hold Steady.

LIVE STOCK QUOTATIONS.

CATTLE.

Beef steers, choice to prime	$9.75@10.50
Beef steers, fair to good	7.75@ 9.75
Beef steers, plain to fair	6.75@ 7.75
Beef cows	5.50@ 8.25
Heifers, fair to selected	6.00@ 9.00
Canners and cutters	3.90@ 5.50
Good to prime vealers	10.50@11.75
Bulls	6.75@ 8.00
Stockers and feeders	5.00@ 8.50

HOGS.

Bulk of sales	$9.45@10.05
Common to good mixed	9.20@ 9.45
Fair to choice medium weights	9.50@ 9.85
Fair to fancy select butchers	9.80@10.20
Fair to fancy heavyweights	9.70@10.05
Select 260@300 lb packing	9.50@ 9.55
Common to choice lightweights	9.40@ 9.75
Boars, according to weight	2.75@ 5.25
Pigs	8.25@ 9.40
Stags	9.15@ 9.75

SHEEP.

Native wethers	$6.75@ 8.25
Range wethers	6.75@ 8.10
Yearlings	7.25@ 9.25
Range ewes	6.40@ 7.80
Native ewes	5.75@ 7.25
Bucks	4.00@ 6.00
Native lambs	9.00@10.00
Range lambs	9.75@10.15
Cull lambs	8.00@ 8.50

There appeared to be no bottom to the market of cattle market at Chicago yesterday, although receipts were posted at only 4,000 head. Holders will imply made concessions of 15@25c to move steers, but succeeded in disposing of only part of their offerings. There was little demand and the trade appeared to be in a demoralized condition. Several of the packers stayed out of the trade altogether. Cows and heifers sold 10@15c lower, while calves declined 25c.

Hog market was firm to 5c higher for the better grades and unchanged for the others. Receipts were posted at 15,000 head. The quality was generally poor and many loads had to go over unsold. Tops made $10.20 and the bulk $9.45@10.05. Shippers were credited with purchases of 2,000 head and packers took 12,500, including 1,300 direct.

Lambs Slump; Sheep Steady.

Lambs sold 15@35c lower, with rangers at the big end of the decline. Sheep showed little change. Receipts were posted at 13,000 head and consisted chiefly of lambs, the best of which sold at $10.15 for rangers and $10.00 for natives. Fed western ewes sold at $7.75 and yearlings went to packers at $8.75.

Hog purchases for the day: Armour & Co., 700; Swift & Co., 1,600; Sulzberger & Sons, 800; Morris & Co., 600; Anglo-American, 800; Hammond, 600; Boyd-Lunham, 800; Roberts & Oake, 500; Western Packing Co., 1,000; Miller & Hart, 400; Independent Packing company, 1,200; Brennan Packing company, 1,000; butchers, 1,200; shippers, 2,000; total, 14,500; left over, 8,000. Total includes 1,300 direct to packers.

Live Stock Movement in Chicago.

Receipts—	Cattle.	Calves.	Hogs.	Sheep.
Wednes., July 19	15,049	1,768	25,061	14,500
Thursday, July 13	4,461	1,914	14,930

CHICAGO BANKS AVERAGE LOANS AT 4 1-2 PER CENT

Imports of $200,000,000 Gold in the Last Three Months Keep Rates Down.

Several of the large national and local state banks are lending money for four and six months at 4¼@4½ per cent. Since these periods carry the borrower over the usual autumn peak in high rates it appears that the banks in question have reached the conclusion that the average rate between now and Jan. 1 will be around 4½ per cent.

It is expected that some grades of commercial paper will sell at 4 per cent, and other grades and over the counter business go at 5 per cent, with the bulk of the loans half way between.

The imports of gold, which in the last three months have reached over $200,000,000, have somewhat turned the current of banking opinion as to the money market in the next six months. The present legal reserve requirements of the national banks make, theoretically, $200,000,000 of gold a basis of reserve against nearly $1,800,000,000 of loans.

Heavy Gold Imports Effective.

Had the imports of gold stopped around $150,000,000 the amount would have been regarded largely in the nature of a stabilizing factor. But with the volume mounting above $200,000,000 the banks could not fail to act on the significance of such an accumulation of reserve capital.

The head of one of the largest national banks said, concerning the money outlook: "There is a good demand for money, and I think we shall be able to do most of our lending for the remainder of the year at 4½ per cent. Such a rate will enable the banks to earn better than their dividends, and will cause no hardship to borrowers. I think there may be 5 per cent money for short periods, and under special circumstances, but the average will be as indicated, and we are shaping our lending of money and buying of paper around that idea."

Sees 4½ Per Cent as Average.

The head of one of the largest trust companies said: "We have made several considerable loans on grain paper in the last few days at 4¼ and 4½ per cent for per and six month periods. I expect to see fall rates touch 5 per cent in New York, but they are 2½ per cent now. We have a large volume of call money in the New York market, and have concluded that 4½ per cent for six months is more desirable than continuing our loans at 2½ per cent, with a chance of 5 per cent for a short time."

It is believed that the position of these two banks will be found indicative or representative of the general money sentiment of the west. It may be of some value to business interests to figure the cost of their requirements for the remainder of the year on the basis of a money market such as outlined.

Republic Iron Profits Leap Up.

Net profits of the Republic Iron and Steel company for the six months ending June 30, 1916, were $6,204,527, as compared with $1,435,087 for the corresponding period last year. The report was by far the best in the history of the company.

John A. Topping, chairman of the board, stated in his report that notwithstanding the remarkable increase in profits only an insignificant proportion of the company's steel products have been sold for munitions purposes, and no investments have been made by the company in munition equipment.

Big French Alcohol Order.

It appears that the much talked of order of the French government for alcohol has been closed. It is the largest amount of alcohol ever ordered in this country.

Officials of the Distillers' Securities corporation and of the United States Industrial Alcohol company decline to state the quantity involved, but let it be understood that the distilleries of both the large companies and the many independents will have to be devoted to fulfillment of the contract, at least through 1917.

New Motor Device Company.

Announcement came from New York that the syndicate headed by Allan A. Ryan & Co., which has purchased control of the Stromberg Motor Devices company of Illinois, is organizing a new company to be known as the Stromberg Carburetor Company of America, Inc. The new company will take over the Illinois concern and will have an issue of 60,000 shares of stock of no par value.

Associated with Mr. Ryan are the same interests that were with him in the Stutz Motor Car company. The syndicate has purchased 37,500 shares of stock, which will be offered to the public at $42 per share. Subscriptions are reported coming in freely.

United Light and Railways.

Arrangements have been made by the United Light and Railways company to permit all employes, including officers and directors, to subscribe for preferred and common stock of the company and to pay for the same in small installments over a period of two years. Each individual will be permitted to subscribe to from one to ten blocks, each block to consist of one share of preferred and one share of common stock. The preferred is to cost not over $60 per share and the common stock not over $55 per share.

The statement of earnings of the subsidiary companies and the holding company for the twelve months ended June 30 makes the following exhibit:

	1916.	Increase.
Net earnings	$6,664,091	$519,785
Operating exp., etc.	3,997,323	230,526
Net earnings	2,666,768	289,258
Int., etc.	1,396,668	19,485
Balance	1,270,099	229,042
Int. available on stocks		
Int. by sub. companies	1,252,068	219,480
Int. except int. received on securities	443,668	69,000
Net earnings	135,378	28,298
Total earnings	1,831,658	314,876
Less reserve	159,110	21,236
Less int. on bonds, notes	547,897	69,788
Less disc. amort.	5,025	*7,897
Balance	1,140,162	231,754
Pref. div.		
Pref. div. accrued	501,052	128,329
Div. on com. stock		*63,691
Balance	549,110	166,686

Dividends Declared.

Adams Switchboard and Supply, 2 per cent cash, payable July 31 to stockholders of record July 27.

Federal Sugar Refining, 1½ per cent quarterly on the preferred stock.

Internat. Oil, 2 per cent, payable Aug. 1 to stockholders of record July 21.

A dividend of similar amount, declared a month ago, was paid today.

Packard Motor Car, 1¾ per cent on the common stock, payable Aug. 1 to stock of record July 15.

Automatic Electric, 1 per cent quarterly, payable Aug. 1 to stock of record July 25.

Pullman, $2 a share quarterly, payable Aug. 15 to stockholders of record July 31.

Cambria Steel, 1¼ per cent quarterly, payable Aug. 15 to stock of record July 31.

Stewart-Warner, quarterly 1½ per cent on common and 1¾ per cent on preferred, payable Aug. 1 to stock of record July 22.

Chicago Securities.

The local stock market was not very active. Prices were firm in sympathy with New York. There were no features.

Money and Exchange.

Money rates in Chicago steady at 4@4½ per cent on collateral, 4@4½ per cent on commercial paper, and 4½@5 per cent over the counter. New York exchange sold at 15c discount. Chicago bank clearings were $68,182,017.

RESIN AND TURPENTINE.

SAVANNAH, Ga., July 20.—TURPENTINE —Firm; 44½c. Sales, 381 casks; receipts, 723 casks; shipments, 739 casks; stocks, 13,139 casks. RESIN—Firm. Sales, 2,169 brls; receipts, 3,170 brls; shipments, 1,847 brls; stocks, 65,468 brls. Quote: A, B, $6.80; C, D, E, $6.35; F, G, $6.40; H, I, K, M, $6.50; N, $6.55; WG, $6.65; WW, $7.00.

NEWS OF THE FINANCIAL WORLD

Directors of the Maxwell Motor company are scheduled next month for a dividend action. A short time ago, certain directors expressed themselves as not in favor of a dividend on the common stock. It is now understood that a majority is in favor of a dividend on both the second preferred and also the common. The general impression still obtains that the common dividend will be at the rate of 10 per cent.

It is reported that the large foreign shell order referred to a few days ago as being in the market is nearly closed. The amount of the order will reach above $60,000,000, and possibly amount to $80,000,000. It is understood the Midvale Steel and Ordnance company, the Bethlehem Steel, the American Car and Foundry, and the American Steel Foundries re bidding for parts of the order.

Although there is an almost entire absence of buying power, the large copper producers are not inclined to make a readjustment of prices for copper for delivery in the last part of this year and the first part of next year. It is thought that when Europe begins to negotiate for large tonnage producers will then take up the question of fixing a price at which contracts can be made.

The spelter market continue to show some improvement under the stimulus of increased buying for domestic account. Prime western spelter, East St. Louis, was quoted at 9¼ cents for July, August, 9 cents; September and the remainder of the year, 8¾ cents. The price was up £1 per ton in London.

The Standard Oil company, which has been in the Alberta, oil fields for two years, is consolidating the large interests under the name of the Imperial Oil company, a Canadian subsidiary of the Standard Oil Company of New Jersey.

It is believed in Wall street that the United States Steel earnings report to be published next Tuesday will show profits at the rate of 30 per cent on the common stock for the current year.

Profits of the Stewart-Warner Speedometer corporation for the first six months of 1916 are reported to have been roundly $1,275,000, or about 12½ per cent on the common stock.

Officials of the Columbia Gas and Electric company report that oil has been struck on property immediately adjoining the large tract owned by the company in West Virginia.

CLOSING BID and ASKED PRICES

[Stocks not traded in yesterday.]

	Bid.	Asked.		Bid.	Asked.		Bid.	Asked.		Bid.	Asked.
Adams Ex.	197	140¾	Do 2d pfd.	60¼	55	Mav Dept. Stores	61½	62½	Air Line..	15½	16
Am. Ag. Ch. pfd	98½	99½	Comp. Tab. Rec. Co.	40½	41¼	Do pfd.	105	108	Do pfd...	38½	39
Am. Beet Sugar pfd.	98	100	Cons. Gas.	134	134¾	Mitchell Motor.	15	18	Sears-Roebuck pfd.	126	127½
Am. Brake Shoe ctf..	99	104½	Contin. Can pfd	106½	111	M., St. P. & S. S. M. pf.	132	136	Do pfd...	94	96
Do pfd ctf.	160	185	Corn Products pfd.	90	90½	M., K. & T. pfd	11½	12¾	So. Porto R. Sugar	185	190
Am. Can pfd.	108½	110	Crex Carpet	45	60	Mont Power pfd.	110	115	Do pfd...	115	120
Am. Car & Fdy. pfd.	116½	118	Cuban-Am. Sugar	220	230	Nash. & Ch.	135	145	St. L. & S. F.	5½	
Am. Coal Prod. pfd.	116¾	119	Do pfd.	106	108½	Nat. Biscuit. pfd	125	127½	Do 1st pfd	7½	
Am. Cot. Oil pfd	98	102	Deere pfd..	90	90½	Nat. Cloak & Suit	73	75	Do 2d pfd.	6½	
Am. Hide & Leather	10½	10¾	D., L. & W.	225	229	Do pfd.	109	110	St. L. S. W.	16	20
Am. Ice Sec.	28¾	28¾	Del. & Hud.	150	152	Nat. Enamel pfd.	92	96	Do pfd...	40	44½
Am. Malt	6	8	Det. Edison	135	137½	Nat. Lead	63½	64	Standard Milling	98	100
Am. Smelting pfd.	110½	111½	Det. United.	116½	120	Nat. Rys. of Mex. 1st pf.		28	Tex. & Pac. land trust.	115	125
Am. Snuff	135	142	Duluth, S. S. & A.	4½	6	Do 2d pfd.	5¾	5¾	Toledo Lgt.	3¼	
Do pfd.	104	110	Do pfd.	10¼	12½	N. Y. Air B.	124	126	Tol., St. L. & W.	5¾	7½
Am. T. & C.	60	65	Elec. S. B.	62	68	N. Y. Dock.	9½	13½	Do pfd...	9	15
Am. Tob. pf.	106½	108	Erie 2d pfd.	44	46½	N. Y. C. & St. L 1st pf	79	85	Twin City..	96½	97¼
Assets Real.	4	5½	Federal M. & S.	18	19	N. Y., O. & W.	26	26¼	Underwood Typewr.	98	102
Assoc. Oil	87	68	Do pfd.	87½	89½	Norf. Sou.	18	28½	Do pfd...	112	117
Atlantic Coast L.	111	112	G.W. Helme Co.	169	199	Norfolk & West. pfd.	86½	88	Union Bag & Paper	5¾	6
Baldwin Locomo. pfd.	104½	105½	Do pfd.	112	120	No. Amer.	65½	68	United Cig. Mfg.	52	54½
Beth. Steel	640	445	Gen. Chem.	300	310	N. O. T. & L.		87	Do pfd...	108	108
Do pfd.	120	125	Do pfd.	110	115	Pabst Brew. pfd.	84	90	Va. Ch. pfd.	106	110
Brooklyn U. Gas	125	131	Gen. Motors	460	490	Pac. T. & T.	33	38	Wabash	13¾	14
Brown Shoe	56	57¼	Do pfd.	110	111	Pac. Coast	60	73	Wells-Fargo	125	129
Do pfd.	98	102	Goodrich pf.	113¾	114	P. Lorillard pfd	110½	121	West Md. pf	44	48
Brunswick	6	9	Hook. Val.	130	135	Peoria & E.	11	12½	Westing. El. 1st pfd	70	75
Buff., Roch. & Pitts	91	100	Int. Har. of N.J. pf.	117	120	Peoples Gas	101	102	Weyman & Brutton	2.20	280
Burns Bros.	65	75	Inter. Harv. Corp.	80	82	Pettibone-Mulliken		53	Do pfd...	110¼	120
Do pfd.	100	109	Int. Met.			Pittsburgh Steel pfd		96	W. & J. E.	5	8½
Butterick	28	29	Do pfd.	4		Pitts. Coal	26½	27½	Do 1st pfd	15	16½
Cent. Leath. pfd	100½	111	J.I. Case pf.	78	87	Pitts. Steel pfd		96½	Do 2d pfd.	6½	7
Cent. of N.J.	290	350	Jul. Kayser.	96	98½	Pullman	161½	163	Woolworth pfd	122½	124½
Chi. & Alton	8	10	K. C., Ft. S. & M. pfd.	68	75	Quicksilver pfd	4½	5½			
Do pfd.	15	22	Keo. & D.M.	3	8	Rwy. Steel Spring pf.	97	99			
C., M. & St. P. pfd.	130½	130¾	Laclede Gas	105	106	Reading 1st pfd	42½	44			
C., St. P., M. & Omaha.	116	125	Liggett & M.	251	260	Do 2d pfd.	44½	46			
Do pfd.	135	145	Do pfd.	117¼	120	Seaboard					
C. & N. W. pfd	171	175	Loose-Wiles	155½	158½						
C., C., C. & St. L.	53½	56	Do 1st pfd	89	95						
Do pfd.	80	82½	Do 2d pfd.	83	65						
Cluett-Peo.	71	73¾	Louis. & N.	120½	130½						
Do pfd.	106	112	Mackay Co.	82	83						
Colo. & Sou.	31½	32½	Do pfd.	68	68½						
Do 1st pfd	67	50	Man. Elev.	128	130						
			Man. Shirt.	60	65						
			Do pfd.	108	115						

U. S. TREASURY STATEMENT.

Washington, D. C., July 20.—The following is a statement of the condition of the United States treasury on July 19:

Income to date this year	$ 40,443,779
Income to date last year	34,722,088
Increase	$ 5,721,741
Outgo over income this year	11,658,867
Outgo over income last year	10,558,437
Increase	$ 1,130,430
Balance general fund	228,628,028
Balance previous day	231,864,806
Decrease	$ 3,241,778

CHICAGO STOCK EXCHANGE.

YESTERDAY'S SALES AND RANGE OF PRICES.

	Sales.	High.	Low.	Close.	Net ch'ge
Am. Str. Bd.	10	20	20	20	....
C. C. & C.R. pf	100	18	18	18	— ¼
Chi. Ry. ser 2.	30	14½	14½	14½	+ ⅝
Chi. T. & T.	1	249	249	249	....
Com. Edison	29	143	143	143	....
Lind. Light	160	21½	21¼	21½	....
M. Ward pfd.	10	113½	113½	113½	+ ¼
Peoples Gas	12	101½	101½	101½	+ ¼
Quaker Oats	70	330	330	330	....
Sears-Roe	10	195	195	195	....
Stewart-W	1,933	101½	100	100⅞	+ ⅝
Swift & Co.	55	134½	134	134½	+ ½
Union Carbide	7	181	181	181	— ½
Un. Paper Bd.	500	15¼	15¼	15¼	— ⅛

BONDS.

Sales.		High.	Low.	Close.	Prev. close.
$4,000 C R Co 1st 5s.	97¼	97¼	97¼	97¼	98
3,000 C R Co A 5s.	67½	67½	67½	67½	68
1,000 Sulz & S 6s.	99⅝	99⅝	99⅝	99⅝	99½

CLOSING BID AND ASKED PRICES.

	Bid.	Ask.		Bid.	Ask.
U. Pap B.	15½	16	K.C. R. L. pfd	60	63¼
Do pfd.	54	55	Hrt.-S. pf.	116	116½
Booth F.	35	38	Ward pfd.	113½	113¾
Do pfd.	76	79½	Pneu. Tl.	68½	69½
Lind. Lt.	21¼	21½	Peo. Gas.	101¼	102
Do pfd.	10	12	Pac. Gas.	58	59½
Brick	79	80	Pub. Ser.	110	113
Carbon	168	170	Do pfd.	102	102½
Do pfd.	122¾	123	Q. Oats	325	330
Chi El Ry.	7	....	Do pfd.	110½	111
Do pfd.	30	....	Shipbld.	43	44
Chi. Rs. 1	....	75	Do pfd.	87½	90
Do 2	14½	15	Sears-R.	194	195
Do 3	2¾	3	Do pfd.	126	127
Do 4	1	1½	Swift	134	134¼
Dia. M.	110	111	Tlt. & T.	248	250
Edison	143	143¼	U. Carb.	181½	182½
K. C. R. & L.	....	35	Stew.-W	100¾	100⅞

BOSTON STOCK QUOTATIONS.

BOSTON, Mass., July 20.—[Special.]—The tone of today's market was good throughout, though business was light except in Atlantic Gulf, which advanced to 66 on fairly heavy trading. Toward the close it sold down to 65, where it closed at ½ point advance over its rapid rise of yesterday. Copper stocks generally were fractionally higher. Call money ruled at 3½ per cent. Time loans, short dates, 4@4½ per cent; time loans, six months, 4@4½ per cent; time loans, year, 4@4½ per cent.

	Sales.	Open.	High.	Low.	Close
Ahmeek	10	93	93	93	93
Alaska Gold.	175	17⅞	18	17½	17½
Allouez	75	59¼	60½	59¼	59¼
Am. Zinc	310	34¼	34¼	33¾	34
Do pfd	1,220	63½	64½	63¾	64
Anaconda	83	81	81½	80¾	80½
Ariz. Com.	395	8⅝	8⅝	8½	8¾
Butte Bal.	100	2	2	2	2
Butte Sup.	210	67	67	66	66
Cal. Ariz.	140	67½	67½	67½	67½
Cal. Hecla	11	525	535	523	525
Cop. Range	417	57¼	57¼	56¼	57
Daly West	25	2¼	2¼	2¼	2¼
East Butte	273	12	12½	11¾	12
Granby	125	62½	63	62½	63
Greene Can.	2	44½	44½	44½	44½
Hancock	200	11	11	11	11
Lake	110	12	12	11¾	11¾
Mason Val.	100	2	2	2	2
Mass. con.	100	12	12	11¾	11¾
Mohawk	110	81	81	81	81
New Arcad.	30	5¼	5¼	5¼	5¼
New Idria	50	10¼	10¼	10¼	10¼
Nipissing	185	6¾	7	6¾	6¾
No. Butte	60	20⅞	20⅞	20¼	20¼
Old Dom.	145	62	62	61½	61½
Osceola	10	81	81	81	81
Pond Creek	150	12¼	12¼	12	12
Quincy	10	83½	83½	83½	83½
Shannon	85	7⅞	7⅞	7⅞	7⅞
South Utah	100	19c	19c	19c	19c
Sup. Boston	66	3⅞	4	3⅞	4
Trinity	100	5	5	4¾	5
Tuolumne	200	87c	87c	87c	87c
U. S. Smelt.	1,065	60	60½	58¾	60½
Do pfd	60	20⅝	60½	59¾	60½
Utah Apex	560	3⅞	3⅞	3¾	3¾
Utah con.	100	13¾	13½	13¼	13½
Utah Cop.	10	76	76	76	76
Utah Metal	155	6¾	6¾	6¾	6¾
Victoria	60	3¼	3¼	3¼	3¼
Winona	90	4¾	5	4½	4¾
Wolverine	21	49	49	49	49

RAILS.

Bos. Albany	2	163	163	163	163
Bos. Elev.	10	74	74	74	74
Bos. Me.	85	44½	44½	44	44
Fitchbg. pfd.	10	78½	78½	78½	78½
Mass. Elec.	110	6	6	6	6
N.Y., N.H. & H.	27	60½	60½	60¼	60¼
Nor. New H.	10	105	105	105	105
Old Colony	10	146½	146½	146½	146½
W. End pfd.	10	70	70	70	70

MISCELLANEOUS.

Am. Ag. Chm.	25	69¼	70	69¼	69¼
Do pfd	51	90	90	90⅝	90⅝
Am. Pneu.	60	2¾	2¾	2¾	2¾
Do pfd	75	13½	13½	13½	13½
Am. Sugar	18	100½	100½	100½	100½
Do pfd	140	116½	116⅝	116¼	116⅝
Am. Tel.	418	129	129¼	128	129
Am. Wool pfd	26	95½	96	95	95
A. G. W. I.	11,681	64⅝	66	60⅝	64
Do pfd	370	64½	65	64½	65
Edison	16	235	235	235	235
Mass. Gas	5	80	80	80	80
Do pfd	30	83½	83	83	83
N. E. Tel.	10	133	133	133	133
Novasco Stl.	200	125	126⅝	125	125
Pullman	28	163	163	161	161¼
Reece Button.	35	16	16	16	16
Swift	170	134¼	136	134¼	135
Torrington	129	44	44	43⅝	43⅝
Un. Fruit	210	126	127	126	126
Un. Shoe	200	54	54	53¾	54
Do pfd	10	91½	91½	91½	91½
U. S. Steel	485	85½	85½	84½	85⅝
Ventura Oil	416	8	8	7½	8

BONDS.

$24,000 A.G.W.I. 5s	83	82	82	82	82
$16,000 Am. Tel. 4s	91⅝	91⅝	91⅝	91⅝	91⅝
4,000 C.J.&S.Y. 5s	101⅝	101⅝	101⅝	101⅝	101⅝
2,000 N.E.Cot.Y. 5s	85	85	85	85	85
4,000 Swift 5s	100½	100½	100½	100½	100½
7,000 W. Tel. 5s	100⅝	100⅝	100⅝	100⅝	100⅝

DRY GOODS.

NEW YORK, July 20.—Bleached goods were active today. White goods in novelty weaves were bought for spring. Yarns were higher and firmer. Raw silk was steady and men's wear quiet.

Petitions in Bankruptcy.

Edward W. Wietta, clerk; liabilities, $224; no assets.

Frank Rassat, conductor, 6033 Eggleston-av.; liabilities, $750; no assets.

NEW YORK STOCK TRANSACTIONS

	Sales.	High.	Low.	Close.	Net ch'ge
Acme Tea 1st pfd.	100	96¾	96¾	96¾	+ ¾
Alaska Gold.	1,400	18	17¾	17¾	— ¼
Alaska Jun.	900	8	8	8	....
Al.-Chal. Mfg.	800	20¾	20¼	20¾	+ ¾
Do pfd.	500	73	72	73	+ ¼
Am. Agr. Ch.	400	66⅞	66¼	66½	+ ½
Am. Beet Su.	3,800	88¾	87¼	88¾	— ⅜
Am. Can	4,500	56¼	55¼	55⅞	+ ⅛
Am. Car & Fy.	10,500	59¼	56	59⅛	+ 2⅝
Am. Coal Prs.	300	139⅝	139	139⅝	+ ⅝
Am. Cot. Oil	300	53½	53¼	53½	+ ¼
Am. Express	200	128¼	128¼	128¼	....
Am. H. & L. pfd.	700	51⅞	51	51⅞	+ 1½
Do pfd.	400	19½	18¾	18¾	— ¼
Am. Locomo.	7,460	64½	63½	64	....
Do pfd.	100	101	101	101	....
Am. Malt pfd.	100	38	38	38	....
Am. Smelting	3,500	94½	93½	94½	+ ⅞
Am. St. Fries.	400	47½	47	47½	+ 1½
Am. Sugar	200	109¼	109¼	109¼	....
Do pfd.	100	116¾	116¾	116¾	....
Am. T. & T.	200	129½	129¼	129¼	....
Am. Tobacco.	400	219	218½	219	+ 2
Am. Woolen.	100	43½	43½	43½	+ ¼
Do pfd.	100	95	95	95	+ ½
Am. Zinc	200	34¼	34	34	— ¼
Do pfd.	200	64½	64	64½	....
Am. W. P. pf.	1,400	28¼	27¼	28¼	+ ¾
Anaconda	11,600	81	80½	80⅞	+ ⅛
Atchison	600	104⅞	104¾	104⅞	....
Do pfd.	400	99	99	99	....
Atl. G. & W. I.	4,200	66	62⅞	64¼	+ 1¼
Do pfd.	900	65¼	64½	65	+ 1
Bald. Loco.	14,000	72⅝	70¼	71⅝	+ 1⅛
B. & O.	1,200	89¾	89¼	89¼	+ ⅛
Do pfd.	300	76¾	76¼	76¾	— ⅛
Brk. Rap. Tr.	300	84¾	84¾	84¾	....
Butte & Sup.	2,300	67	65¾	66½	+ ¾
Cal. Petrol.	200	20	19½	20	....
Do pfd.	300	47	46½	47	+ 2
Cana. Pacific.	2,400	179	177	178¾	— 1¼
Cent. Leather	400	54¼	53⅝	54¼	+ ¾
Chan. Motors	200	106¾	106¾	106¾	+ ¼
Ches. & Ohio.	700	61¾	61⅛	61¼	— ¾
Ch. Gt. West.	200	12⅝	12⅝	12⅝	....
Do pfd.	100	36	36	36	....
C., M. & St. P.	200	96¾	96¼	96¼	— ¾
C. & N. W.	300	128⅞	128¾	128⅞	....
C., R. I. & P.	800	20⅜	20⅛	20⅜	— ⅛
Chile Copper.	100	20¼	20¼	20¼	....
Chino	900	47⅞	47½	47½	— ½
Colo. Fuel	3,300	44¼	43¼	43¼	— ¾
Con. Can	200	96¼	94½	95¼	+ 1¼
Corn Products	600	14⅝	14	14¼	....
Cruci. Steel	25,600	70	68	68⅝	+ ⅝
Do pfd.	300	114¾	114¼	114¾	+ ⅝
Cub. Cane Su.	6,800	60	57½	60	+ 2
Do pfd.	2,000	94½	93⅞	94¼	+ ¼
Den. & Rio G.	100	15¼	15¼	15¼	....
Do pfd.	100	36½	36½	36½	— ¾
Dist. Secur.	10,500	46⅝	44¼	46	+ 2¼
Dome Mining	100	26	26	26	....
Erie	1,600	36	35½	35⅝	— ¼
Do 1st pfd.	100	53½	53½	53½	....
Gen. Electric.	400	166½	165½	166½	+ 1½
Goodrich	1,700	73⅝	72¾	73½	....
Gt. Nor. ore.	900	35½	35	35½	+ ½
Gt. Nor. pfd.	500	118¼	118¼	118¼	— ¼
Greene Can.	400	45½	45¼	45¼	— ¼
Granby	300	84	82	82¼	....
Ill. Central	700	104	103¾	103¾	— ¼
Inspira. Cop.	3,100	48⅝	48½	48⅝	+ ⅛
Int. Ag. Corp.	100	14	14	14	....
Do pfd.	200	44¼	44	44	....
Int. Har. N. J.	100	117¾	117¾	117¾	+ ¾
Int. Mer. Mar. ctfs.	25,600	23½	22	23½	— 2½
Do pf. ctfs.	73,200	85	81¾	83	— 5¼
Int.-Met. Con.	800	16¾	16½	16¾	+ ⅛
Do pfd.	100	13¼	13¼	13¼	....
Int. Nic. ctfs.	5,100	45⅛	44	45⅛	+ ⅜
Kelley Tire.	1,200	70	69	69	....
Kennecott	9,500	45¾	44¾	45½	— ¼
Kas. C. Sou.	300	25	25	25	....
Do pfd.	100	60⅞	60⅞	60⅞	+ ⅞
Lack. Steel	3,100	70½	69	70	+ ⅞
L. E. & W.	1,000	22½	21¾	22	....
Do pfd.	100	43¾	43¾	43¾	— ¾
Lehigh Val.	700	78¾	78	78½	— ⅜
Long Island	200	38½	38	38½	....
Maxwell Mot.	7,600	77¾	75½	76¼	— ⅞
Do 1st pfd	100	85¼	85¼	85¼	....
Do 2d pfd.	300	55½	55	55½	....
Mexican Pet.	25,300	101⅝	98⅝	101	+ 1⅞
Do pfd.	100	93	93	93	....
Miami Cop.	900	35	34¾	35	+ ⅛
M.St.P.&S.S.M.	1,200	128½	127	127	+ 6¼
M., K. & T.	1,000	4½	4½	4½	+ ¼
Missouri Pac.	1,300	7	7	7	— ¼
Do ctfs.	1,200	7	6¾	6¾	— ⅛
Montana Pow	2,200	93⅞	91¾	92	+ ½
Nat. Biscuit.	100	120½	120½	120½	— ½
Nat. Enamel.	100	23½	23½	23½	— ¾
Nat. Lead pfd	100	113⅞	113⅞	113⅞	....
Nevada Cop.	200	16½	16¾	16¾	....
N. Y. Cent.	1,600	103¾	102⅞	103¾	....
N. Y., C. & St. L.	100	37	37	37	....
Do 2d pfd.	100	61	61	61	....
N.Y., N.H. & H.	100	60¾	60¾	60¾	— ⅛
Norfolk & W.	400	128½	128	128	— 1
Nor. Pacific.	900	111½	111⅜	111½	— ¼
Ont. Silver	200	6	6	6	....
Pacific Mail	100	22	22	22	....
P. Lorillard	100	235	235	235	— 4
Penna. Ry.	2,100	57	56⅞	56⅞	....
Phila. Co.	100	39	39	39	....
Pitts. Coal pf.	100	101⅛	101⅛	101⅛	....
P., C., C. & St. L. pfd.	100	91	91	91	....
Pr. Ste

WHEAT RESPONDS TO FREE BUYING; RUST NEWS BAD

Local and Outside Markets Excited Over Sensational Northwest Reports.

Sensational reports from the northwest stirred up enthusiasm in the wheat market again yesterday and prices advanced radically. Black rust is said to be spreading rapidly in South and North Dakota, and there was active buying. In addition to the rust news, bulls were helped by more encouraging advices from abroad, by the change to extremely hot weather again in the northwest during the day, and by the holding tendency displayed by the farmers with the high cash prices for new wheat.

Futures closed 2⅞@3½c higher. July wheat led in the advance, and there was no pressure to sell. Shorts were good buyers, and there was a scramble on the part of sellers of offers who were forced to protect themselves.

Commission Houses Big Buyers.

Commission houses were good buyers. On the advance there was a good deal of realizing, which caused a reaction of about 1c from the top. Cables were ½d off but there was some buying of futures for foreign account and sales of wheat were 300,000 bu at the gulf, with New York reporting a keen demand, although big sales were not given out.

According to Broomhall, foreign purchases would be larger if the offerings were larger from this country. At present mills seem to be getting the most of the offerings, and exporters are beginning to be a little worried over conditions, as they expected to buy all the wheat they wanted on a cheap basis.

Country Sales Still Late.

Cash sales here were 15,000 bu. The offerings from the country continue small and mills northwest were good buyers in the southwest. Receipts at Kansas City are moderate for the time of year. Northwest receipts were 419 cars, compared to 164 cars a year ago, and Winnipeg had 62 cars, against 92 cars a year ago. Clearances were 660,000 bu. Receipts were 132 cars and primary receipts were 1,242,000 bu, against 725,000 bu a year ago.

Reports from the spring wheat sections indicated losses of 25 to 50 per cent in some places. Argentine wheat shipments for the week were estimated at 1,600,000 bu.

Corn Rallies After Break.

Scattered rains over the west and southwest with somewhat cooler weather gave corn a weak tone early, but the pronounced strength in wheat, with the light country offerings and steady cables, caused fair buying and the market turned stronger. Last prices were unchanged to ½c higher. The old crop months were strong. Offerings were light and stocks here are expected to show another big decrease the coming week. Cash sales were 110,000 bu at steady prices.

The weather forecast is for fair and warm weather over the greater part of the belt. Cables were unchanged. Receipts were 338 cars, with primary receipts of 651,000 bu, compared to 457,000 bu a year ago. Clearances were 76,000 bu. Argentine shipments for the week were estimated at 1,700,000 bu.

Oats Hurt in Northwest.

In oats there was a better demand for the futures after wheat began to firm up. First prices were materially lower. Weather conditions were more favorable, but there were numerous complaints of damage in the northwest, where hot weather is following a long period of wet conditions.

Prices finished ⅛@¾c higher. Cash prices were steady to ¼c up, and there were sales of 195,000 bu, including 50,000 bu to exporters. There is a continued good inquiry from the other side. Receipts were 169 cars, with western points receiving 500,000 bu, compared to 477,000 bu a year ago. Clearances were fair at 473,000 bu.

Hog Products Irregular.

Provisions were firm early, but there was increased selling pressure on the advance, and the close showed prices easier. Pork was firm on light stocks and local buying. Receipts were 16,000, with 14,000 for today estimated. Receipts in the west for the day were 67,800, compared to 89,700 a year ago.

Prices at the yards were steady to 5c off. The shipping trade is quiet. Liverpool prices were 3d off for September lard and 6d down for cash lard. Backs were 1s up.

Rye Dull but Firm.

Rye was dull, with No. 2 quoted 95c nominal. Receipts, none.

Barley ruled slow. Malting was quoted 70@77c; feed, 64@73½c, latter selling at 71c, and screenings were quotable 40@61c and sold 57c. Receipts were 22 cars.

Timothy seed was easy. September sold $6.17½@6.25; cash lots were quoted $4.50@7.50. Cloverseed was unchanged, with cash lots quoted $7.00@14.00.

Duluth flax closed 1⅛@2½c higher. Cash on track, $1.94½; July, $1.94; September, $1.94¼, and November, $1.92½. Receipts, 11 cars. Minneapolis was 1¾c higher, with cash on track $1.91¾@1.94¼; receipts were 14 cars. Winnipeg closed ¾@1⅜c higher; October, $1.70⅞; November, $1.72¼. Receipts, 23 cars.

COFFEE AND SUGAR.

NEW YORK, July 20.—The market for coffee futures opened steady and unchanged to two points lower, and displayed very little zest during the early part of the day, although it acted steady and at times was a little higher than the previous night, mainly on local covering and scattered outside buying, due to the continued strength of Brazilian markets. The latter was thought to be influenced by direct European buying, as the demand from this country has been rather light. September sold from 8.50c to 8.51c and December from 8.63c to 8.65c, the market closing steady at one point advance to three points' decline. Sales, 13,500 bags. July, 8.41c; August, 8.45c; September, 8.50c; October, 8.55c; November, 8.60c; December, 8.65c; January, 8.72c; February, 8.79c; March, 8.85c; April, 8.90c; May, 8.95c; June, 9.00c. COFFEE—Spot; steady. Rio 7s, 9¾c; Santos 4s, 10½c. Offers from Santos were five to fifteen points higher, with 4s quoted at 10.70@11.00c cost and freight. London credits. The official cables reported 100 reis' advance at Santos on No. 4s, and 25 to 125 reis' advance on future grades, while Rio exchange was ⅛d lower. Brazilian port receipts, 55,000 bags; Jundiahy, 42,000 bags. Fine weather was reported in all districts of Sao Paulo, with temperatures ranging from 39 to 52 degrees. SUGAR—Raw; prices were 5¼c for Cuba cost and freight, equal to 6.27c for centrifugal and 5.30c for molasses. Refined: Steady, on the basis of 7.65c for fine granulated. Futures: September sold from 6.35c to 5.40c, closing 5.40c; December, 5.09@5.12c, closing 5.11c; March sold at 4.81c, closing 4.83c.

CHICAGO, July 20. — SUGAR — Following prices were quoted by wholesale dealers per 100 lbs: Cut loaf, H. & R., $9.18; powdered, standard, $8.68; standard cane granulated, $7.98; beet granulated, $7.88; extra C, $7.38; canary, $7.38.

BOARD OF TRADE TRANSACTIONS

RANGE OF ACTIVE FUTURES.

WHEAT.

	Open.	High.	Low.	Close July20.	Close July19.
July	1.11⅛	1.14¼	1.11⅛	1.14¼	1.10⅝
Sept.	1.12⅝-¾	1.15½	1.12⅝	1.15⅛-¼	1.12⅛
Dec.	1.15½-1.15	1.18⅝	1.15	1.17⅞-1.18	1.15⅛

CORN.

July	79¼-½	80	79⅛	80	79⅛
Sept.	75-74⅞	75⅞	74⅞	75⅝-½	74⅞-75
Dec.	64-63⅞	64⅝	63⅞	64⅝	64⅝

OATS.

July	40	40⅞-41	40	40⅝	40⅝
Sept.	40-39⅞	40⅝	39⅞	40⅝	40⅝
Dec.	41⅞-¾	42⅛-⅝	41⅝	42½	42¼

PORK.

July	26.00	26.05	26.00	26.05	25.90
Sept.	24.70	24.85	24.65	24.70	24.65

LARD.

July	12.70	12.70	12.67½	12.70	12.85
Sept.	12.97½	12.97½	12.72½	12.75	12.90

SHORT RIBS.

July	13.42½	13.35	13.32½	13.32½	13.35
Sept.	13.45	13.47½	13.35	13.37½	13.37½

PRICES AT OUTSIDE MARKETS.

ST. LOUIS.

	Open.	High.	Low.	Close.	Prev. close.
July wheat.	....	....	....	1.12½	1.10
Sept. wheat.	1.18⅛	1.14⅝	1.11¼	1.13¾	1.11
Dec. wheat.	1.14	1.16⅞	1.14	1.16½	1.13⅝
July corn.	....	....	....	79⅝	79
Sept. corn.	....	....	....	75⅝	74½

KANSAS CITY.

July wheat.	1.08⅛	1.08¼	1.07⅞	1.07⅞	1.04¼
Sept. wheat.	1.06¼	1.09½	1.06¼	1.08⅞	1.06
Dec. wheat.	1.08⅝	1.12⅝	1.08⅝	1.11¾	1.08⅝
July corn.	76½	77	76½	76⅞	76½
Sept. corn.	72½	73⅝	72½	73⅝	72⅝

MINNEAPOLIS.

July wheat.	1.15½	1.18½	1.15½	1.17¾	1.15⅛
Sept. wheat.	1.15½	1.18⅞	1.15¼	1.18	1.15¼
Dec. wheat.	1.15⅝	1.18⅞	1.15⅝	1.18¼	1.15½
July corn.	....	....	....	83½	83
Sept. corn.	....	....	....	77¾	77¼
July oats.	....	....	....	43¼	43¼
Sept. oats.	....	....	....	42½	42¼

BALTIMORE.

July wheat.	....	....	....	1.20	1.16⅝
July corn.	....	....	....	87½	87

GRAIN INSPECTION.

	Stand-ard.	No. 2.	No. 3.	Lower grades.	Total cars.
Winter wh't.	28	15	9	52	
Spring wheat	4	1	2	7	
Western wh't	1	8	2	11	
Mixed wheat	1	1	....	2	
Corn	124	36	54	214	
Oats	1	51	26	78	
Rye	....	1	....	1	
Barley	....	14	18	32	
Totals	159	126	111	397	

Loaded from unlicensed elevators: Wheat—No. 2 red, 2 cars; No. 2 hard, 1 car; No. 2 mixed, 5 cars; No. 4 spring, 3 cars. Corn—No. 2 yellow, 82 cars and 132,200 bu; No. 3 yellow, 10 cars; No. 2 white, 23 cars; No. 2 mixed, 33 cars and 63,000 bu; No. 3 mixed, 5 cars and 80,300 bu; No. 2 Kaffir, 6 cars; No. 3 maize, 1 car. Oats—No. 3 white, 14 cars; purified, 33 cars; clipped, 30 cars; No. 2 mixed, 3 cars.

From store: Wheat—No. 2 hard, 35,800 bu; No. 1 hard western, 1,053 bu; No. 2 hard western, 2,258 bu. Corn—No. 2 white, 30,524 bu; No. 2 mixed, 97,429 bu; No. 2 Kaffir, 2,142 bu. Oats—Standard, 97,970 bu; No. 3 white, 32,400 bu.

DAILY BIDS AND OFFERS.

WHEAT.

	Bids— High.	Low.	Close.	—Offers— High.	Low.	Close.
Sept	1.13¾	1.12⅝	1.13¾	1.18	1.17½	1.17⅞
Dec	1.16¼	1.15⅝	1.16¼	1.20¾	1.20	1.20½

CORN.

Sept.	75½	74⅞	75¼	76⅛	75⅞	76⅛
Dec	63⅞	63⅝	63⅞	65	64⅝	65

OATS.

Sept	40⅝	40⅝	40½	41⅛	40⅞	41
Dec	42⅝	42⅝	42⅝	42⅝	42⅝	42⅝

WEEKLY BIDS AND OFFERS.

WHEAT.

	Bids.	Offers.
September	1.08¼	1.25½
December	1.11	1.27

CORN.

September	72⅝	78¼
December	67⅞	67½

OATS.

September	39¼	42⅝
December	41	44

PRIMARY MOVEMENT.

WESTERN

	—Received— Wheat.	Corn.	—Shipped— Wheat.	Corn.
Chicago	124,000	241,000	122,000	385,000
Milwau'e	21,000	19,000	1,000	19,000
Minnea's	307,000	7,000	98,000	8,000
St. Louis	239,000	71,000	138,000	18,000
Duluth	135,000	.....	72,000	.....
Toledo	5,000	7,000	1,000	.....
Detroit	4,000	1,000	.....	21,000
Kas. City	254,000	24,000	165,000	79,000
Peoria	10,000	113,000	15,000	84,000
Omaha	80,000	34,000	76,000	15,000
Indianap's	4,000	88,000	4,000	63,000
Cincinnati	59,000	46,000	17,000	19,000
T's, bu.	1,242,000	651,000	709,000	711,000
Last year	725,000	457,00	295,000	522,000

EASTERN.

N. York	107,000	181,000	359,000	76,000
Boston	32,000	53,000	.....	.....
Philad'a	161,000	10,000	35,000	.....
Balt're	29,700	15,000	.....	.....
N. Orle's	41,000	48,000	.....	.....
Galveston	19,000	.....	.....	.....
T's, bu.	657,000	307,000	394,000	76,000
Last year	400,000	52,000	308,000	8,000

CASH TRANSACTIONS.

FLOUR—Steady. Spring wheat, special brands in wood, $6.70 per brl; hard, spring wheat patents in jute, $5.45@5.65; straight, export bags, $5.35; first clears, $4.50@4.75; second clears, $3.25@3.40; low grades, $3.00@3.25; soft winter wheat patents, jute, $5.25@5.25; hard winter wheat patents, $5.30@5.40 in jute; straight, $5.20 in jute; first clears, $4.45@4.70 in jute; and second clears, in jute, $3.20@3.50; white rye flour, $5.05 in jute; dark rye, $4.70 in jute.

WINTER WHEAT—Firm. Sales: In store: Mixed lots ,10,000 bu. Track: No. 4 red, $1.04; No. 3 red, $1.18½; No. 3 hard, $1.12⅝; No. 2 hard, $1.15½. Illinois proportional billing: No. 2 red, $1.20; No. 2 hard, $1.17¾@1.18.

SPRING WHEAT—Firm. Sales: In store: Mixed lots, 5,000 bu. Track; No. 4 northern, $1.09@1.10; No. 3 northern, $1.09; No. 2 northern, $1.18¾.

CORN—Steady to ¼c higher. Sales: In store—Mixed lots, 110,000 bu. Track—Sample grade, 64@68½c; No. 6 mixed, 70@72c; No. 6 yellow, 73@75c; No. 2 yellow, 81@81¼c; No. 6 white, 70@71c. Illinois proportional billing—Sample grade, 68@70c; No. 3 mixed, 80¾@81c; No. 2 mixed, 81¼c; No. 6 yellow, 74@75c; No. 5 yellow, 75c; No. 4 yellow, 79c; No. 2 yellow, 81@81¼c; No. 2 yellow, 81¼@81½c; No. 6 white, 70@75c; No. 3 white, 80¼@81¼c; No. 2 white, 81@81¼c.

OATS—Steady. Sales: In store—Mixed lots, 195,000 bu. Track—No. 4 white, 39¼c; No. 3 white, 40¼@41¼c; standard, 42@42½c. Illinois proportional billing—Sample grade, 39c; No. 4 white, 40@40¼c; No. 3 white, 40½c; No. 2 mixed, 39½c.

HOG PRODUCTS—Firm. Cash lots: Mess pork, regular, $26.87½@27.00; lard, $12.72½; short ribs, $13.12½@13.62½.

BEEF PRODUCTS—Quiet. Beef hams, $32.50@33.00; extra mess beef, $18.50@19.00; plate beef, $19.00@19.50; extra plate beef, $19.50@20.00. TALLOW—Choice edible, 9⅞@10c; prime packers', 9⅝@9⅞c; No. 1 packers', 9⅜@9½c; No. 2 packers', 8⅝@8⅞c; choice country, 9⅞@10c; oleo stearin, 10¾@11c; lard stearin, 13⅜@14c; oleo stock, 11¼11⅜c.

GREASE—Quiet. Brown, 7@7¼c; yellow, 7½@7¾c; cohice white, 9@9⅝c; house, 7⅜@8c; B white, 8¼@8½c; A white, 8½@8⅝c.

HAY.

HAY—Steady. Receipts, 1,342 tons; shipments, 84 tons. Choice timothy, old, $18.00@19.00; No. 1, $15.00@16.00; No. 2, $12.50@13.50.

STRAW—Rye, $9.00@10.00; oat, $6.00@6.50; wheat, $6.50@7.00.

NEWS AND GOSSIP OF BOARD OF TRADE

The offerings of wheat from the country are moderate, and there is no great hedging pressure. One of the leading cash houses here was a buyer of wheat at the opening yesterday instead of selling against country purchases, as usual at this time of the year. Kansas City reported big demand for wheat from mills. Wichita is said to be outbidding Kansas City for wheat in Kansas, Omaha in Nebraska, and St. Louis in Missouri. Minneapolis mills are taking the bulk of the offerings at Wichita and Hutchinson, Kas. Mills in the southwest are taking wheat freely so that receipts at terminals are heavy. A Detroit mill wired McKenna-Rodgers it had bought little wheat so far. Mills and exporters who expected to buy wheat on a cheap basis this year have evidently waited too long, and there is unexpected competition. Broomhall's advices for some time have been indicating a change in sentiment abroad. Buyers are now willing to buy, but are finding offerings of our winter wheat light. It is believed mills have small stocks, having expected heavy offerings. The result of the delay in contracting for wheat is shown in the premiums for new wheat, especially for red winters. No. 2 red new was 3@5c over the September yesterday.

Cash sales here yesterday were 15,000 bu wheat, 110,000 bu corn, and 195,000 bu oats. Of the latter 50,000 bu were to exporters. The Hudson Bay company is understood to have bought a large amount of Canadian wheat for export lately, and much of the wheat bought in the Chicago future market has been against the sales of Canadian wheat. The French reports continue to emphasize the need of heavy import requirements, and it is believed there will be unusually heavy buying for France in this country. Sales of 300,000 bu wheat via the gulf were reported taken by exporters. Liverpool reports a broadening demand for American mixed corn. Oats offerings from the country are moderate.

News from the northwest on black rust conditions was bullish, but many reports from the northwest indicate that heat damage was responsible for as great damage as the rust. High temperatures were reported again late yesterday. In some sections the crop is not ripening as it should normally, according to a leading crop expert. In most sections there is ample moisture and in the eastern part of North Dakota the heavy rains have increased anxiety in regard to the crop outcome.

Macomb, Ill., wired Bennett: "Wheat is all cut and thrashing is now under way. Corn is progressing rapidly and some of it is tasseling out. Oats cutting will be completed this week, and the early oats are fine, while late sown are poor."

Baird-Botterell of Winnipeg wired Ware-Leland that they estimated present wheat prospects of western Canada at 250,000,000 bu, or equivalent to about 200,000,000 bu surplus from Canada, almost as much as total United Kingdom requirements.

Le Count wired Finley Barrell from Redfield, S. D.: "Through this section all fields badly infected with black rust. All early fields badly damaged. Yield will be greatly reduced and quality poor. Some fields in the dough, but crop is not ripening normally. Rain and hail last night. Cooler today, but soil thoroughly soaked and rust is developing rapidly."

New York wired: "Foreign demand for wheat here is very keen. Freight situation keeps in the way of big business. Confidently look for large business to be put through today, which has been held off in anticipation of a raise in bank rate. The week rate announced unchanged this morning."

Western Nebraska had godd rains on Wednesday, from Kearney to North Platte. Corn looks well in this section this year.

Receipts inspected yesterday: Wheat, 182 cars; corn, 338 cars; oats, 169 cars; barley, 22 cars. Hogs estimated for today, 14,000 head.

Minneapolis wired that it was thought the bulk of the stored wheat had been sold in the last week.

Minneapolis wheat stocks decreased 500,000 bu for five days.

COTTON.

NEW YORK, July 20.—COTTON—Futures:

	Open.	High.	Low.	Close.	Prev. close.
January	13.06	13.18	13.06	13.18	13.13
March	13.25	13.32	13.25	13.32	13.26
May	13.40	13.46	13.40	13.46	13.44
July	12.74	12.80	12.74	12.75	12.77
October	12.91	12.95	12.87	12.90	12.92
Dec'ber	13.04	13.12	13.03	13.12	13.06

Spot, quiet; middling uplands, 12.90c; no sales.

NEW ORLEANS, La., July 20.—COTTON—Futures:

	High.	Low.	Closing bid.
August	12.69	12.65	12.69
October	12.79	12.69	12.78
December	12.92	12.84	12.92
January	13.01	12.94	13.00
March	13.19	13.17	13.19

Spot, quiet and unchanged; sales 415 bales; middling, 13.00c.

LIVERPOOL, July 20.—COTTON—Spot, weak; good middling, 8.12d; middling, 7.96d; low middling, 7.80d; sales, 7,000 bales, including 1,500 bales for speculation and export. Receipts, 2,200 bales. Futures, quiet; July, 7.82d; July and August, 7.81½d; August and September, 7.78½d; September and October, 7.77d; October and November, 7.76d; November and December, 7.72d; December and January, 7.70d; January and February, 7.69d; February and March, 7.69d; March and April, 7.68½d; April and May, 7.68d; May and June, 7.68d; June and July, 7.67d.

METALS.

NEW YORK, July 20.—COPPER—Steady; electrolytic, $24@26. IRON—Steady and unchanged. ANTIMONY—Lack of inquiry and freer offerings caused a decline to 13.00@14.00c per pound for Chinese and Japanese brands. Private brands are not quoted. Metal exchange quotes tin firm; spot offered at $38.00@38.50. LEAD—$6.40 asked. SPELTER—Steady; spot East St. Louis delivery, 5½@10c. At London lead, £28 10s; spelter, £51. Spot COPPER, £90 10s; futures, £88; electrolytic, £121; spot TIN—£196 10s; futures, £187.

ST. LOUIS, Mo., July 20.—LEAD—Firm at $6.25@6.35. SPELTER—Firm, $6.75@9.00 for spot and $8.25@8.50 for August shipment.

BAROMETER OF WHEAT PRICES FOR CHICAGO

July closed:	
Thursday, July 20	$ 1.14¼
Wednesday, July 19	1.10⅝
Net gain for the day	**.03½**
Thursday, July 22, 1915	1.09
September closed:	
Thursday, July 20	1.15⅛-¼
Wednesday, July 19	1.12¼
Net gain for the day	**.02⅞-.03**
Thursday, July 22, 1915	1.05⅛
Clearances—	
Thursday, July 20	669 000
Thursday, July 22, 1915	592,000
Visible supply:	
Monday, July 17	39,681,000
Monday, July 19, 1915	5,761,000

Yearly range:

—Sept. High.	Low.	—July— High.	Low.
1914-5.$1.43⅝	$1.00	1914-5.$1.31¼	$ .91⅝
1913-4. .97	.76⅝	1913-4. 1.21	.76½
1912-3. .93⅝	.84	1912-3. .93⅝	.84⅝
1911-2. 1.15	.92	1911-2. 1.11	.87⅝
1910-1. 1.00½	.84⅝	1910-1. .96	.85

PRODUCE MARKETS.

EGGS.

CHICAGO, July 20.—Trade dull, with majority of stock offered poor in quality. Receipts, 12,688 cases. Quotations:

Ordinary firsts	21@21½c	Dirties	18½@19c
Firsts	22@22½c	Checks	17½@18½c
Miscellaneous, cases returned	18@22c	Storage packed, firsts	23@23½c
Do. cases included	19@22½c	Extras	26c
		Fillers	26c
		Cartons	27c

BUTTER.

CHICAGO, July 20.—Market firm at unchanged prices. Trade active. Receipts, 12,077 tubs. Quotations:

Extras	27½c	Extra to grocers—	
Extra firsts	26½@27c	Tubs	29½c
Firsts	25½@26c	Prints	30½c
Seconds	23½@25c	Pkg. stock	22@22½c

CHEESE.

CHICAGO, July 20.—Trade quiet and market steady. Quotations:

Young Americas	16½c	Daisies	15½c
Twins	15c	Limburger	14@14½c
Longhorns	16c	Swiss	19@26c
Double daisies	15½c	Brick	14½c

POULTRY.

CHICAGO, July 20.—Live fowls and spring chickens sold ½c a pound lower; receipts, 5 cars and 895 coops. Quotations:

Live—		Iced—	
Fowls	17½c	Fowls	19c
Springs	24@24½c	Roosters	13@14c
Roosters	13c	Ducks	18c
Turkeys	18c	Turkeys	28c
Ducks	16c	Geese	15c

VEGETABLES.

CHICAGO, July 20.—Potatoes sold more freely at steady prices and the market was in better condition. Receipts, 30 cars. Green vegetables were steady. Quotations:

Asparagus, 24 bchs	$1.50@2.25	Do brls	$2.00@2.30
Beets, home grown, 100 bunches	$1.75	Cabbage, crate	$1.00@1.25
Carrots, 100 bunches	$1.75	String beans, boxes	50@75c
Celery, Mich.	25@50c	Tomatoes, 4 baskets	25@75c
Potatoes, bu	70@75c		

FRUITS.

CHICAGO, July 20.—Nearly fifty cars of peaches were received and they sold lower. Other fruits were quiet. Quotations:

Apples, new, brls	$4.00@4.50	Blackberries, 16 qts	$2.00
Do bu	$1.00@1.75	Watermelons, each	$200@320
Strawberries, cases, 16 qts	75c@$1.75	Cantaloupes, st., crates	$1.75@2.50
Black raspberries, 24 pts	$1.00@1.25	Peaches, Elbertas, bu	$1.25@1.75
Red raspberries, 24 pts	$1.75@2.00		

VEALS.

50@60 lbs	14@15c	120@200 lbs.	
60@90 lbs	15@15½c	coarse	10@14c
90@120 lbs	16@17c		

SOUTH WATER STREET BEEF.

	No. 1.	No. 2.	No. 3.
Ribs	18	17½	11½
Loins	26	22	13½
Rounds	15	14½	12
Chucks	12½	11½	9½
Plates	10	10	8

AMERICAN GRAIN MARKETS.

DULUTH, Minn., July 20.—LINSEED—On track, $1.94½@1.94¾; to arrive, $1.94¾; July, $1.94 asked; September, $1.94¾ asked; October, $1.93½ asked; November, $1.92½ asked; December, $1.89½ bid. WHEAT—On track No. 1 hard, $1.21⅝; No. 1 northern, $1.20¼@1.20¾; No. 2 northern, $1.15¼@1.16¼; No. 1 northern to arrive, $1.20¼; No. 3 northern on track, $1.04¼@1.13¼; Montana No. 2 hard on track, $1.04¼; to arrive, $1.14¼; July, $1.20 asked; September, $1.19¼ bid. RYE—Steady; cash, 95c; durum on track No. 1, $1.08¾; No. 2, $1.04¼@1.06¾; to arrive No. 1, $1.09¾; July, $1.08¾ nominal; September, $1.09¾ asked; December, $1.09¾ asked. OATS—On track and to arrive, 39¾c. BARLEY—On track, 60c; to arrive, 89c. BARLEY—On track, 61@70c.

MINNEAPOLIS, Minn., July 20.—WHEAT—Cash No. 1 hard, $1.25¼; No. 1 northern, $1.19¼@1.22¼; to arrive, $1.18½@1.21¼; No. 2 northern, $1.15¼@1.19¼; No. 3 wheat, $1.08¼@1.16¼. Futures: July opened $1.15¼; high, $1.18¼; low, $1.15¼; closed $1.17¾. September opened $1.15½; high, $1.18⅞; low, $1.15½; closed, $1.18@1.18¼. FLOUR—Fancy patents up 10c, quoted at $6.35 wood. Other grades unchanged. Shipments, 58,709 bbls. BARLEY—61@90c. RYE—88@89c. BRAN—$17.50@18.00. CORN—No. 3 yellow, 83@84c. OATS—No. 3 white, 38¼@38¾. FLAX—$1.91¼@1.94¼.

KANSAS CITY, Mo., July 20.—WHEAT—Cash unchanged to 3c higher. No. 2 hard, $1.08@1.14; No. 3, $1.05@1.12; No. 2 red, $1.12@1.21; No. 3, $1.08@1.18. CORN—Unchanged to ½c higher. No. 2 mixed, 78@79c; No. 3, 77@78c; No. 2 white, 79@80c; No. 3, 78@79c; No. 2 yellow, 80@81c; No. 3, 79@80c. OATS—Unchanged. No. 2 white, 42@43c; No. 2 mixed, 38@40c. RYE—92@93c. HAY—Steady. Choice timothy, $11.00@11.50; choice prairie, $9.00@9.50; choice alfalfa, $12.00@13.00. Futures: WHEAT—July, $1.01⅞; September, $1.08⅞; December, $1.11¾. CORN—July, 76@77c; September, 73¾@73½c; December, 62¾c.

MILWAUKEE, Wis., July 20.—WHEAT—No. 1 northern, $1.19@1.20; No. 2 northern, $1.17@1.19; No. 2 hard winter, $1.17@1.19. CORN—No. 3 yellow, 81@81½c; No. 8 white, 80¼@81c; No. 3, 79@80¼. OATS—Standard, 41¼@42½c; No. 3 white, 41@41½c; No. 4 white, 40½@41c. RYE—No. 1, 95½@96c. BARLEY—Malting, 68@77c; feed and rejected, 65@8c; Wisconsin, 68@77c. Futures: WHEAT—September, $1.15⅛; December, $1.18. CORN—September, 75½c; December, 64⅝c. OATS—September, 40⅝@40⅞c; December, 42½c.

ST. LOUIS, Mo., July 20.—FLOUR—Unchanged; red winter patents, $5.00@5.25; extra fancy straights, $4.40@4.85; hard winter clears, $3.75@4.20. WHEAT—Higher; track, No. 2 red, old, nominal; new, $1.22@1.28; No. 3 hard, new, $1.17@1.18. CORN—Higher; track, No. 2, 80@81c; No. 3 white, 81c. OATS—Lower; track, No. 2, 40c; No. 2 white, nominal. RYE—Steady; No. 2, new, $1.01. Futures: WHEAT—Higher; July, $1.12¾; September, $1.10⅝. CORN—Higher; July, 79⅝c; September, 75⅝c. OATS—Higher; July, 39½c; September, 38⅝@39½c.

OMAHA, Neb., July 20.—WHEAT—Cash: No. 2 hard, $1.05¼@1.10¼; No. 3 hard, $1.05@1.08½. CORN—No. 2 white, 76¼@77c; No. 3 white, 76¼@77c; No. 2 yellow, 78½@79c; No. 3 yellow, 78¼@78½c; No. 2, 76½@77c; No. 3, 76¼@76½c. OATS—No. 3 white, 37¾@38c.

PEORIA, July 20.—CORN—Unchanged and ¼c lower; No. 2 white, 78¾c; No. 3 white, 78½c; No. 2 yellow, 79c; No. 3 yellow, 78½c; No. 2 mixed, 78¾c; No. 4 mixed, 77c; sample, 57@78c. OATS—Unchanged and 1c lower; No. 3 white, 40c; new, 39c; No. 4 white 38½c.

Liverpool Grain Market.

LIVERPOOL, July 20.—WHEAT—Spot: No. 1 Manitoba, 11s 5d; No. 2, 11 s 5d. CORN—Spot: American mixed new, 10s 2d.

TERMS OF SUBSCRIPTION OF THE TRIBUNE.

Orders for mail subscriptions must be accompanied by remittance to cover.

Postage paid in the United States [outside of Chicago and suburbs], Canada, and Mexico.

Daily, without Sunday, one year, $4.00; six months, $2.00; three months, $1.25; two months, $1.00; one month, 50 cents.

Daily with Sunday, one year, $6.50; six months, $3.25; three months, $2.00; one month, 75 cents.

Sunday only, one year, $2.50; one month, 25 cents.

Canadian subscribers ordering the Sunday edition without the daily are charged 20 cents a month extra for postage. Give postoffice address in full, including county and state. Remit by express money order, draft, orgin registered letter, at our risk, to The Tribune company, publisher.

CITY RATES.

Daily only, per month	$ .50
Daily and Sunday, per month	.75
Sunday only, per month	.25

THE TRIBUNE—2020 FIFTH AVENUE.
WASHINGTON—40 WYATT BUILDING.
SAN FRANCISCO—742 MARKET STREET.
LONDON—8 REGENT STREET, S. W.
PARIS — 12 BOULEVARD DES CAPUCINES.
BUENOS AIRES—LAVALLE 841.

FIXES RAILROAD LIABILITY ON LIVE STOCK SHIPMENTS.

Washington, D. C., July 20.—[Special.]—In a sweeping decision today the interstate commerce commission construed the Cummins amendment to the commerce act in so far as it affects shipments of live stock and fixed a standard of valuation on which the railroads shall base their rates.

Until the enactment of the Cummins amendment railroads limited their liability on live stock shipments, and in addition compelled shippers to send attendants with their consignments. The Cummins amendment wiped out the limitation and the commission today ended the regulation on attendants by ordering the practice to cease.

The commission fixed those standard values on which the railroads shall apply their minimum rates: Each horse or pony (gelding, mare, or stallion), mule jack, or jenny, $150; each colt under 1 year old, $75; each ox, bull, or steer, $75; each cow, $50; each calf, $20; each hog, $15; each sheep, $5; each goat, $5.

The commission held that the carriers were entitled to an additional 2 per cent on their rates for each additional 50 per cent of value attached to the livestock. In addition, the commission ordered a reduction in the rates on crated live stock and a reduction in the minimum weights applied to shipments of live stock.

INDEX TO CLASSIFIED ADVERTISEMENTS.

	Page.	Col.
AUCTION SALES	21	6
AUTO LIVERIES	21	3
GASOLINE	21	7
ELECTRIC	21	6
MOTOR TRUCKS	21	6
AUTO SUPPLIES, ACCESSORIES	21	6
AUTOMOBILES WANTED	21	8
BARTER AND EXCHANGE	21	8
BICYCLES AND MOTORCYCLES	21	1
BOARD AND LODGING	19	3
BOARD WANTED	19	3
BOATS, YACHTS, ETC	21	8
BOOKS AND MAGAZINES	16	6
BUSINESS CARDS	16	6
BUSINESS CHANCES	21	6
BUSINESS PERSONALS	18	6
CAMERAS, KODAKS, ETC	16	6
CASTOFF CLOTHING	16	6
CLEANERS AND DYERS	16	6
CLOTHING, FURS, ETC	16	6
CLU

SITUATIONS WANTED—MALE.

Coachmen, Teamsters, Chauffeurs.

SITUATION WTD—BY FIRST CLASS AMERICAN; a fine refined families; only those appreciative of your car in Al condition, making all repairs; 5 years' factory experience, 9 years driving; have my tools; have toured Europe with Pierce-Arrow. America with other makes; best city references as coachman; reliability, steady and reliable; married, 34 years old, 2 children; will leave city. Frank Waldron, Address K 374, Tribune.

CHAUFFEUR,

Swedish, age 35; good mechanic; sober, willing; 10 years' experience on all makes of cars; 4 years in one place; will go anywhere. If in need of a good, careful driver, please reply. Address K 202, Tribune.

SITUATION WTD — CHAUFFEUR; GERMAN; married; no children; locksmith by trade; wishes position, private or good truck; drove 7 pass. Stevens-Duryea last. LORJSZ, 2846 N. Halsted. Div. 2564.

CHAUFFEUR,

A NEAT, SOBER, SANE DRIVER. AI MECHANIC. TEL. SUNNYSIDE 7356. ADDRESS L 590, TRIBUNE.

SITUATION WTD—1ST CLAS CHAUFFEUR, mechanic, 10 yrs.' driving, shop exp.; city, suburbs; best ref.; temperate, reliable; permanent, high class position. Address L 436, Tribune.

SITUATION WTD—CHAUFFEUR, young, married, no children; Swedish; good driver; exp.; 5 yrs.' exp.; Al refs.; city or suburbs. 740 N. Kedzie-av. SWAN. Kedzie 3469.

SITUATION WTD—COMPETENT CHAUFFEUR, 4½ yrs. exp., city; country own repairer; careful driver, no bad habits, care of lawn, etc.; Al refs. Address L 350, Tribune.

SITUATION WTD—CHAUFFEUR, SINGLE, 4 years' exp., own repairs; do other work; ref. HORVATH, 1446 Sedgwick-st. Lincoln 6342.

SITUATION WTD—CHAUFFEUR, COL., Al; refs.; city or repairman; reliable, quiet. Drexel 1709. Address K 123, Tribune.

SITUATION WTD — CHAUFFEUR; 4 YRS. exp. city; ref.; colored; careful driver; want Al class position. Ph. HAS Superior. Walter.

SITUATION WTD—AS CHAUFFEUR, EXPERIENCE; 3½ years' experience; thoroughly competent; city reference. Address K 188, Tribune.

SITUATION WTD—SWEDISH CHAUFFEUR, age 35, married, 10 yrs. exp. on all makes of cars, best refs. Address M 176, Tribune.

SITUATION WTD—CHAUFFEUR, 12 YRS.' exp., Al driver, any car, go anywhere. W. Kinsey, 4403 Oakenwald-av. Drexel 6967.

SITUATION WTD — CHAUF., MECH., 24, single; 5 yrs.' exp.; refs; $15. Prospect 6381.

Janitors and Porters.

SITUATION WTD—BY A1 JANITOR, REpairman, elevators, machinery; want large building or chain of small buildings; highest refs. Address L 521, Tribune.

SITUATION WTD—JANITOR; 12 YRS. EXP.; refs.; office, flat. TONY ZUROW, 1058 W. 47th-st.

SITUATION WTD—JANITOR, APT.; HANDY with tools; married, no children; refs. Ph. Ravenswood 2045.

SITUATION WTD — PORTER; BEST REFS; few hours' work daily. Address K 70, Tribune.

SITUATION WTD—JANITOR; 5 YRS.' EXP. single. Address L 390, Tribune.

SITUATION WTD—PORTER; SPEAK ENG. and German. Address L 512, Tribune.

SITUATION WTD—COL. MAR. FLAT JANITOR; no children. Address M 195, Tribune.

Stenographers, Typists, Etc.

SITUATION WTD—YOUNG MAN; 3 YRS.' exp.; rapid, accurate; ref.; $15. E. T. 1648 N. La Salle.

SITUATION WTD — STENOGRAPHER, 22; the write; $15 plus to qualify as salesman; best refs. Address M F 114, Tribune.

SITUATION WTD—STENOG., SOME BKPG.; stat 17; mod. sal. Phone Seeley 6322.

SITUATION WTD—EXPERIENCED STENographer; moderate salary. Monroe 2109.

Miscellaneous.

SITUATION WTD—EXPERT BOOKKEEPER and accountant, having had many years' experience, capable of taking charge of an office or representing an outside firm in Chicago, by Aug. 1st. Address K 583, Tribune.

Attendant or Companion

to invalid or epileptic. Position wanted by refined, experienced young man. Address M 198, Tribune.

SITUATION WTD—YOUNG MAN WHO HAS a thorough knowledge of traffic management, foreign trade, and understands Spanish. Address L 457, Tribune.

SITUATION WTD — ERECTING ENG.; fully competent; open for engagement; fitting of steam; licensed. Address L 416, Tribune.

SITUATION WTD—EXPERIENCED WASHing machine; 24 years' old; in a hurry to take care of a little work at home. Address K 578, Tribune.

SITUATION WTD—ADVERTISING MAN, well versed in copy, whole or spare hours; best references. Address M 197, Tribune.

SITUATION WTD—YOUNG MAN WANTS work nights after 6:30. Address K 261, Tribune.

SITUATION WTD—MAN, 35, INTELLIgent; strong; total abstainer; not afraid of work. Address K 216, Tribune.

SITUATION WTD—BARTENDER, YOUNG married man; exp. and refs. Address K 285, Tribune.

SITUATION WTD—ELDERLY MAN RUN elevator, light work. Address K 189, Tribune.

SITUATION WTD—CARE OF INVALID; young man, exp., refs.; part or full time; other work. Address J 297, Tribune.

SITUATION WTD — BARTENDER, GERMAN, dependable in every respect; will appreciate steady employment. Address L 584, Tribune.

SITUATION WTD — BARKEEPER, GERman, competent, trustworthy. Phone Lincoln 7112.

SITUATION WTD—YOUNG MAN OF 3 YRS.' office exp.; as police lieutenant; dent. store; best of ref.; bond. Address L 340, Tribune.

SITUATION WTD—BARTENDER, IRISH; several years' experience; give the best reference. Address L 86, Tribune.

SITUATION WTD—IN GARAGE OR AS PORter by young col. man. Address M 207, Tribune.

SITUATION WTD—CLEAN CUT, SOBER, capable married man, 45, as collector for a reliable concern. G. Z. M., 842 Garfield-av.

SITUATION WTD—BY YOUNG MAN, COOK and butler-houseman; best refs. Address M 35, Tribune.

SITUATION WTD — INVESTIGATOR, young man, 18 months' exp. Address L 91, Tribune.

SITUATION WTD — YOUNG MAN; 5 YRS. exp., law graduate. Address M 183, Tribune.

SITUATION WTD—BY STUDENT; HOURS, Sundays and nights, 6 to 12, except Friday. Address L 409, Tribune.

SITUATION WTD—YOUNG MAN, 19, GRAD. de Paul, to connect with good firm. Address L 518, Tribune.

SITUATION WTD—YOUNG MAN IN FACtory; do anything. Address K 52, Tribune.

SITUATION WTD—YOUNG MAN; 21, ANY kind of work. Address K 187, Tribune.

SITUATION WTD—MIDDLE AGED MAN wants position as watchman or anything of trust; best references. Address L 83, Tribune.

SITUATION WTD—OVER 21; GOOD REPUTATION; speak Eng. Address L 141, Tribune.

SITUATION WTD—YOUNG MAN WT. H. housekeeper or general housework. Address L 502, Tribune.

SITUATION WTD—WORKING HOUSEboy; no washing. Calu. 4390.

SITUATION WTD—REFER. WINDOW; REF. 906 N. Drake-av., 2d, nr. Fullerton.

SITUATIONS WANTED—FEMALE.

Dressmakers and Seamstresses.

SITUATION WTD—FRENCH DRESSMAKEr; a few refined families; only those appreciative of a Al condition, making all repairs; 5 years' factory experience; 9 years driving; have my tools; have toured Europe with Pierce-Arrow. America with other makes; best city references as coachman; reliability, steady and reliable; married, 34 years old, 2 children; will leave city. Frank Waldron, Address K 374, Tribune.

SITUATION WTD—EXPERIENCED COLored dressmaker; thoroughly competent of doing all work. Normal 5409.

SITUATION WTD—FASHIONABLE GOWNS at home or by day; N. S. suburbs. R. PE. 2482.

SITUATION WTD—EXP. DRESSMAKER, by day or at res. Phone Hyde Park 8741.

SITUATION WTD—EXCLUSIVE GOWNS OR suits, $5 day, or home. Graceland 3022.

SITUATION WTD—DRESSMAKING. Alterations; $1.75 day. Phone Midway 8828.

SITUATION WTD — EXP. DRESSMAKER, by day; refs. 4200 Drexel-blvd. Oak. 6543.

SITUATION WTD — EXP. DRESSMAKER; $2.50 day. Ph. Ravenswood 5529.

Nurses and Governesses.

SITUATION WTD—CARE GIVEN AGED and light mental case; my home; $12-$15. Ref. Graceland 3934.

SITUATION WTD—PRACTICAL NURSE; invalid or nervous cases; 11 years in one place. Phone Monticello 2301.

SITUATION WTD — TRAINED NURSE, AS traveling companion; doctor's references. Address F D 320, Tribune.

SITUATION WTD — NURSE, GERMAN, middle age; reference. Telephone Superior 6360.

SITUATION WTD—GRADUATE NURSE, day work; best refs. Ph. Lake View 2793.

SITUATION WTD—NURSE, FOR WALKING children; good education. Oakland 1932.

SITUATION WTD — GOOD INFANTS' nurse; good wages. Oakland 3159.

Laundresses and Day Work.

SITUATION WTD — LAUNDRESS TAKES wadding, ironing, rough dry work home, outdoor drying; curtains, 25c pair. Lincoln 5466.

SITUATION WTD—WASHING FOR INDIviduals or families; bundle or dozens, at my own little hand laundry. Doug. 940.

SITUATION WTD — COL. LAUNDRESS, cleaning; Monday, Tuesday, Wed., Thurs. HELEN. Doug. 86.

SITUATION WTD — WASHING, IRONING, cleaning, by good German. Diversey 3258.

SITUATION WTD — BY EXPERIENCED laundress, first 4 days in week. Ken. 2170.

SITUATION WTD—FIRST CLASS LAUNdress. Douglas 7393.

SITUATION WTD—COLORED GIRL; cleaning; Friday, Saturday. Doug. 5147.

SITUATION WTD—LAUNDRY WORK, whole or half days. Doug. 2916.

SITUATION WTD—WASHING, HOUSEcleaning. MRS. MAYER. Ph. Linc. 8812.

SITUATION WTD—CLEANING AND LAUNdry; by day. Ken. 3015.

SITUATION WTD—GERMAN LAUNDRESS; two days; steady. Superior 8770.

Stenographers, Typists, Etc.

SITUATION WTD—EXPERIENCED STENographer, now employed, desires position offering more pleasant environments with equal or greater financial inducements. Salary $18 to $20. Address L 267, Tribune.

SITUATION WTD—A1 STENO., NOW ENgaged public steno. wrtr, wishes good permanent position with high grade firm; good appearance. Address L 394, Tribune.

SITUATION WTD—YOUNG LADY, NOW employed, desires to get in touch with firm needing an executive and secretary; good appearance. Address L 284, Tribune.

SITUATION WTD—STENO.; EXPERIENCED advertising, auto, engrs.; 7 years; permanent position; $18. Address M C 405, Tribune.

SITUATION WTD—GEN. OFC. WK., TYPIST and switchd.; $12. C. M. H., 2430 N. Halsted.

SITUATION WTD — STENOGRAPHER; 5 years' exp. in printing and publishing business; $15 to start. Address M 93, Tribune.

SITUATION WTD—EXPERT STEN., TECH. ins.; comm. $18. Address L 266, Tribune.

SITUATION WTD—SPEEDY AND ACCURATE BEginner but well qualified. Phone Kedzie 5236.

SITUATION WTD — STENOGRAPHER, 4 years' experience. Stewart 8157.

SITUATION WTD—YOUNG LADY, TAKE DICTATION on machine, switchboard. Yards 5842.

Miscellaneous.

SITUATION WTD—AS COMPANION NURSE, masseuse; doctor's refs. Oak. 4257.

WANTED—MALE HELP.

Stores and Offices.

ACCOUNTANTS—YOUNG MAN, OR ADvanced student for C. P. A. office; good prospect for right man; give full details. Address N Z 570, Tribune.

ASSISTANT BOOKKEEPER—ON CUSTOMers' ledgers; good penman and figurer; young man with a couple of years' experience. Address N B 450, Tribune.

ASSISTANT PURCHASING AGENT—21 years old, live on West Side; good chance for advancement. Address N B 436, Tribune.

BILLER—YOUNG MAN TO FEED FISHER machine. A. L. Randall Co., 180 N. Wabash.

BOOKKEEPER — FOR WHOLESALE plumbing concern in South Shops; must be first class and familiar with credits; start work at once; give experience, age, habits, health, and salary expected in own handwriting. Address L 444, Tribune.

BOOKKEEPER — YOUNG, EXPER., TAKE charge pay roll and ledger, trial bal.; position for several months; state salary; write particulars and last employers in own hand; refs. Address M T 456, Tribune.

BOOKKEEPER—YOUNG MAN; PREFER one who has had considerable experience and state previous employment, salary expected. Address N E 283, Tribune.

BOOKKEEPER—HEAD; IN STOCK AND bond department; experienced and competent; age 38; fine position for right party. Address L 278, Tribune.

BOOKKEEPER—YOUNG MAN, FOR BANK; state experience, reference, and salary expected. Address M 203, Tribune.

BOOKKEEPER — ASSISTANT; MUST BE accurate, quick and neat; state references and salary. Address M G 576, Tribune.

BOOKKEEPER—YOUNG MAN; EXPERIenced; state salary. Apply YONDORF'S, Van Buren and Halsted.

CLERK — HIGH SCHOOL graduate; good opportunity for bright, alert youth who is accurate and dependable. Apply to Mr. Mitchell. The Tebbetts & Garland Store 16-18 N. Michigan-av.

CLERKS—LARGE WESTERN RAILROAD wants experienced rate and classification clerks, three to four months' good pay; traveling expenses to right men; give age and experience in reply. Address M T 536, Tribune.

CLERK—IN PRINCIPAL OFFICE OF A prominent hotel; must be good penman, accurate at figures and willing to work. Address N B 311, Tribune.

CLERK—FOR BIG MACHINERY HOUSE needs services of steady man with sales listing and classification experience; must be good penman. Address N B 145, Tribune.

CLERK—GOOD PENMAN, QUICK AND ACcurate at figures; state salary expected. Address L 380, Tribune.

CLERK—ASSISTANT REGISTERED DRUG clerk. Joliet-av., cor Ogden-av., Lyons, Ill.

COST CLERK AND TIMEKEEPER—IN North Side woodworking factory; state age, experience, and salary expected. Address M G 577, Tribune.

CORRESPONDENT—CREDIT AND COLLECtion work; worth while position for an intelligent young man capable of writing good business letters. Write, stating age and full particulars.

SEARS-ROEBUCK.

Homan and Arthington, or Room 1306 Mallers Bldg., southeast cor. Wabash and Madison.

CORRESPONDENT — THOROUGHLY EXperienced, for mail order installment work, by large downtown concern; give age, experience, and salary expected. Address M 16, Tribune.

Elliott-Fisher Bookkeeping Machine Operator.

We have a permanent opening or an experienced operator on the Elliott-Fisher Bookkeeping Machine; 1st class references required.

HART, SCHAFFNER & MARX.

FOLDERS—EXPERIENCED MEN, BUCKLEY-DEMENT CO., 605 S. Clark.

GENTLEMAN—TO TAKE CHARGE TICKET sale of public events of importance. Address N E 208, Tribune.

HELP WANTED IN ALL DEPTS. P. D. MADIGAN ESTATE, dry goods, 31st-st., nr. Indiana-av.

LEDGER MAN—GOOD, THOROUGHLY EXperienced, capable of handling quickly and accurately large volume of work; must have good references; $15 to start, with good chance for advancement. Address N E 254, Tribune.

LEDGER CLERK—YOUNG MAN, FOR POSTing. Must be accurate and fast worker. Answer by letter only, stating experience and salary expected. Address M T 418, Tribune.

MAN—FAMILIAR WITH PLATES, ANGLES, beams, for checking stock against orders in office of large West Side steel firm; answer in own handwriting, giving age, education, experience, salary to start; Phone number if one. Address N B 418, Tribune.

MAN—YOUNG, GOOD TYPIST, FOR STAtistical work; must be clean cut and have good knowledge of general office work. State age, experience, and salary expected. Address N B 418, Tribune.

MAN—YOUNG, 21 TO 24 YEARS OF AGE, for clerical work; must have at least high school education; must be live and active. Apply in own handwriting, giving full information and references. Address N B 438, Tribune.

MAN—STOREROOM; ASSISTANT; GOOD WAGES. APPLY CHILD'S CO., 75 W. MONROE.

MAN — YOUNG, TO OPERATE UNDERwood billing machine. Apply Employment Department, Crane Co., Kedzie-av. and 40th.

MAN—YOUNG, 18 TO 20, FOR TAKING ORders and other clerical work. Apply Mr. Mellin, Hydrox Co., 36th and Normal-av.

MAN—YOUNG, IN LIFE INSURANCE OFfice; bookkeeper and clerk; salary to start $18. Address with reference N A 185, Tribune.

MANAGER—FOR 5C AND 10C STORE; ONE who has been with the syndicate. Fisher's 5c and 10c Store, Paris, Ill.

MEN—EXPERIENCED TO COMPILE MAILing lists from R. G. Dun's reference book; must be good writers.

Experienced men typists for addressing.

Buckley-Dement Co., 605 S. Clark-st.

SALESMAN—TALKING MACHINE STORE; good salary; steady. Address L 316, Tribune.

WANTED—MALE HELP.

Stores and Offices.

ORDER AND BILL CLERK—ABOUT 20 years of age; must be experienced and a willing worker. ARNOLD, SCHWINN & CO., 1718 N. Kildare-av.

PHARMACIST.

REGISTERED or ASSISTANT

ROTHSCHILD & COMPANY.

We require the services of a registered or assistant pharmacist. Applications received employment office, 8th floor, 8:30 a. m.

State, Jackson, Van Buren.

SALESMAN—WE CAN USE A BRIGHT, clever, energetic salesman in our grocery department; good opportunity to grow. Do not reply unless you are thoroughly experienced and can give unquestionable references. Apply to MR. SCHEELE before 10 a. m., The Tebbetts & Garland Store, 16-18 N. Michigan-av.

SHOE SALESPEOPLE

FOR OUR MEN'S, WOMEN'S, AND CHILDREN'S SHOE SECTIONS. GOOD SALARY AND PERMANENT WORK. APPLY, FOR IMMEDIATE EMPLOYMENT, SUPERINTENDENTS' OFFICE, 9TH FLOOR,

MARSHALL FIELD & CO., RETAIL.

STENOGRAPHER — EXPERIENCED; ON Oliver; few hours' work a day. Apply at once. Royal Trimmed Hat Co., 126 N. Union-st., cor. Randolph, 3d floor.

STOCK MAN—STRONG, BRIGHT, MIDDLE aged man who has had experience in keeping grocery stock in order and keeping basement clean. Do not apply unless you are a total abstainer and can come with the best references. Apply to MR. SCHEELE, before 10 a. m., the Tebbetts &Garland Store, 16-18 North Michigan-av.

STOCKMEN—FOR FURNITURE WAREhouse; also stock record clerk wanted, by out of town concern. Apply Friday morning, 8:30. H. WINEMAN, Room K, 18 Congress Hotel.

STOCK RECORD CLERK—$18 WK.; STATE age and experience. Address M 211, Tribune.

WANTED—CREDIT MAN & collection manager for large manufacturing concern doing business with high class dry goods and kindred houses; preferably man not over 40; must have record indicating ability to fill this position satisfactorily and be big enough to appreciate and work up to the opportunity that is here. All replies will be held strictly confidential, but to be given any attention must be typewritten and must state specifically applicant's qualifications, age, and salary wanted. Address N A 107, Tribune.

WANTED — YOUNG MAN for receiving room work; one familiar with checking invoices against orders and willing to make himself generally useful; permanent position; opportunity for advancement. Apply 8 to 10 a. m., superintendent's office, 8th floor.

THE HUB.

HENRY C. LYTTON & SONS.

WANTED-SODA DISPENSERS. APPLY AT ONCE, SUPT.'S OFFICE, 1ST FLOOR, BALCONY. SIEGEL, COOPER & CO.

WANTED—EXP. SALESMEN FOR SPORTING GOODS. APPLY SUPT., 1ST FLOOR, BALCONY. SIEGEL, COOPER & CO.

WE CAN USE SEVERAL high school graduates in our collection department; must be quick at figures and willing to work hard for advancement.

STRAUS & SCHRAM, 1105 W. 30th-st.

WE HAVE A NUMBER OF POSITIONS OPEN WITH LIBERAL STARTING SALARIES AND RAPID ADVANCEMENT. OUR EMPLOYMENT DEPARTMENT IS OPEN ALL DAY EXCEPT SATURDAY, WHEN WE CLOSE AT NOON.

APPLY IN PERSON.

SEARS, ROEBUCK & CO., HOMAN & ARTHINGTON, OR ROOM 1306 MALLERS BLDG., SOUTHEAST CORNER WABASH AND MADISON-STS.

YOUNG MAN—WITH TWO OR THREE years' agency experience. Must know agency office detail thoroughly. One who can handle entire detail for prosperous advertising department. Chicago. Man now employed desired. Communication confidential. Address D D 8, Tribune.

YOUNG MEN AND MEN.

WE HAVE A NUMBER OF POSITIONS OPEN WITH LIBERAL STARTING SALARIES AND RAPID ADVANCEMENT.

OUR EMPLOYMENT DEPARTMENT IS OPEN ALL DAY EXCEPT SATURDAY, WHEN WE CLOSE AT NOON.

APPLY IN PERSON.

SEARS, ROEBUCK & CO., HOMAN & ARTHINGTON, OR ROOM 1306 MALLERS BLDG., SOUTHEAST CORNER WABASH AND MADISON-STS.

WANTED—MALE HELP.

Stores and Offices.

YOUNG MEN—ABOUT 20 YRS OF AGE, TO take care of attending and assist in office; must have some experience along these lines. State salary wanted and experience. Address N B 522, Tribune.

WANTED—YOUNG MAN AS SECRETARY to executive in large advertising organization; must be A1 stenographer and have sound business perspective; be able to shoulder detail with minimum direction; occasional traveling; initial salary interesting; futurity best possible; references required. Address L X 330, Tribune.

Executives and Managers.

MANAGER—BRANCH OFFICE; MONTHLY accident insurance business; salary and commission; applicant must be able to show satisfactory record with present and past employers. State fully your fitness for position, with references. Address D B 41, Tribune.

MEN—RESTAURANT—EXPERIENCED, AS managers for luncheonettes. Apply 9 a. m., 314 So. State-st. THOMPSON'S.

Boys.

BOY—LARGE AND NEAT, 17 OR 18 YEARS of age, as assistant timekeeper in large establishment; good chance for advancement. Answer in own handwriting. Address N E 258 Tribune.

BOY—18-2 DOWNTOWN REAL ESTATE OFfice; must be 16 and live with parents on North or Northwest Side; start at $6. Address in own handwriting, M T 518, Tribune.

BOYS—OVER 16 FOR MAIL DEPARTMENT of large wholesale house; bright, honest, and industrious boys only will be considered. Address N B 596, Tribune.

BOY—BRIGHT, TO WORK IN MAIL ROOM on assorting, routing Canadian mail. 980 Marquette Bldg.

BOY—FOR ERRANDS AND OFFICE WORK; must be over 16 years of age. Apply Mr. Mellin, Hydrox Co., 36th and Normal-av.

BOY—BRIGHT, 16 TO 18 YEARS OLD. Apply 1006 Michigan-av., 8th floor.

BOY—16; WILLING TO WORK; IN SHOP. Room 805, 5 Wabash-av.

BOY—BET. 16 AND 20, TO DO ERRANDS and office work. 718 W. 63d-st. John Hall.

WAGON BOYS—NORTH SIDE; OVER 16 YEARS OLD.

CHAS. A. STEVENS & BROS. WABASH-AV., NORTH OF MADISON.

Professions and Trades.

A. C. MOTOR MAINTENANCE MAN. P. S. NUNN ELEC. CO., 2434 W. Madison-st.

ARTIST—A THOROUGHLY EXPERIENCED high-class artist, who can make effective layouts for direct advertising matter, as well as attractive layouts for magazines and newspaper matter; also one who can handle color work and make first class pen drawings. Advertising agency experience absolutely necessary and only the best need apply. Man who has had space buying experience preferred. Man now employed desired. Communication confidential. Address D D 7, Tribune.

BLACKSMITH—IN STATE-ST. CONCESsion open Aug. 25 to live wire man with equipment to do portrait work; give full particulars of experience, examples of best photo you can produce for $4 per doz. Address N A 115, Tribune.

PLATER—GOLD, SILVER, COPPER, ETC.; one who understands fine work. 358 W. Madison. Room 617.

POCKETMAKERS—ON SPECIAL ORDER work. 200 W. Jackson-blvd.

POLISHER — ACCUSTOMED TO HIGH grade polishing and buffing. 564 W. Randolph-st., 4th floor. See Mr. Larsen.

POLISH BRASS FOR HEAVY WAREHOUSE work. R. 307, 326 River-st.

PRINTERS—

PRESS & BETZ, Hammond, Ind.

PUNCH PRESS HANDS AND DIE SETTERS —At once. Steady work for experienced men. Apply at office ready for work. Mitchell-Lewis Motor Company, Racine, Wis., Employment Dept.

RIVETERS, BUCKERS, HEATERS AND helper, for structural and sheet metal shop; steady work for good men. Apply Saturday afternoon at our Chicago office, 951 First National Bank Bldg., Dearborn and Monroe-sts. STEPHENS-ADAMSON MFG. CO., Aurora, Ill.

ROOF ROOFERS—EXPERIENCED. 3247 S. Morgan-st.

RULER—NONUNION, ACQUAINTED WITH blank book and loose leaf work; married man preferred; out of town job & strike job. Apply 550 Transportation Bldg.

SHOEMAKER — COUNTRY POSITION; wages and board. Apply Reick, Langendorf & Voght Co., 37 So. 8th-av.

STOVE MOUNTERS — EXPERIENCED; open shop; no trouble; steady work; good wages. Automatic Stove Range Company. Apply to Lakewood Lot Owners Association, 732 Federal-st. O. S. RICKARD.

CARPENTER FOR OUTING INSTITUTE—Elderly or other man; board and room, wages on agreement. Holy Ghost Institute, Techny, Ill. Chi., M. & St. P. Ry.

TANK AND TUBE OPERATORS—GOOD wages. Steady work. Call 623 S. Wabash-av.

CAR REPAIRER—EXPERIENCED. R. 307, 326 River-st.

CHAUFFEUR — COMPETENT, WILLING and obliging; must do work around house; keep car out of shop; in answering give reference; no objection to colored. Address N B 453, Tribune.

CHEF AND PASTRY COOK—CAFETERIA; experienced; preference given married man; single; state salary. Address L 429, Tribune.

COREMAKER — ARMENIAN. ROOM 307, 326 River-st.

DRAFTSMEN—FIRST CLASS, EXPERIenced architectural and structural draftsmen wanted for general drawing office. Send samples of recent work, with full information regarding experience, ability, salary and reporting date. Address M 192, Tribune.

DRAFTSMAN—YOUNG MAN; COMPLETED drawing course, with about one year practical experience. Apply employment office, Crane Co., Kedzie-av. and 40th.

DRAFTSMAN—FAMILIAR WITH STRUCtural steel; permanent position to right party. Address M 202, Tribune.

DRAFTSMAN—ON PLANT AND MACHINery. Address M 206, Tribune.

DRAW PRESS HANDS AND HELPERS—Experienced; on brake and drop hammers; $4 per day and steady work. 508 S. Green-st. See MR. MURBACH.

ELECTRICIANS — AT ONCE; switchboard men, line work, Northern Michigan; only competent men with first class references. Stone & Webster Engineering Corp., 919 1st National Bank Bldg. MR. SOMERS.

ENGINEER—7 NIGHTS; MUST UNDERSTAND ICE MACHINE, CHAIN GRATES, AND DO OWN FIRING, ETC. STEADY POSITION. APPLY SUPERINTENDENT'S OFFICE.

WIEBOLDT'S.

MILWAUKEE-AV. AT TAULINA-ST.

ENGRAVERS—JEWELRY AND WATCH case, to learn good paying trade. Address D C 17, Tribune.

FOREMAN—WAREHOUSE; TO TAKE FULL charge out of town furniture warehouse; references required. Apply Friday morning 8:30. H. Wineman, Room K, 18 Congress Hotel.

FOREMAN—FIRST CLASS TO OPERATE small planing mill. Apply International Steel & Iron Company, Evansville, Indiana.

GORDON FEEDER—MAN TO FEED AND make ready; must be good on register work; $12.50 week. Channell Chemical Co., 1419 Carroll-av.

HELPER—FOR ALL AROUND WORK IN shop. Only steady, reliable need apply. Call 119 E. 24th-st.

JEWELER—ONE WHO UNDERSTANDS plating. 238 W. Madison, Room 617.

JEWELER—YOUNG MAN WITH SOME EXperience. Room 1306, 31 N. State-st.

KEY PUNCH OPERATORS—EXPERIENCED Hollerith; salary $50 per month. Address N B 455, Tribune.

LABORERS—100 CAR SHOP; GOOD WAGES and steady employment. Apply Pennsylvania R. R. Shop, 54th-st. and Normal-av.

LATHE HANDS—FOR ACCURATE WORK WITH MICROMETER FROM BLUE PRINTS; 8 HOUR DAY AND GOOD WAGES TO COMPETENT MEN. ALBAUGH-DOVER CO., 2100 SOUTHFIELD-BLVD.

LAYOUT OR MARKER—EXPERIenced on structural work; only A1 men. Joseph T. Ryerson, 16th and Rockwell.

LATHE HANDS—EXPERIENCED. APPLY MR. BALL, 3906 S. Halsted-st.

LITHO OFFSET PRESSMAN — HARRIS Press. Must be first class; color and commercial. Stovel Company, Winnipeg, Manitoba.

LITHO. TRANSFERER—FIRST CLASS, FOR zinc plates. Send full particulars. Stovel Company, Lithographers, Winn.peg, Manitoba.

MACHINISTS.

FIRST CLASS LATHE, PLANER, AND BORING MILL HANDS ON LARGE WORK.

Willing to leave city; transportation advanced; state names of last two employers and whether union or nonunion. Address N A 148, Tribune.

MACHINIST—CAPABLE OF ACTING AS foreman in shop employing fifteen men. Permanent position if right man. Address D C 88, Tribune.

MACHINIST—ON WOODWORK. ROOM 307, 326 River-st.

MACHINIST—RAILROAD EXP. ROOM 307, 326 River-st.

MACHINE HAND AND WOODWORKER. FRANK S. BETZ, Hammond, Ind.

MAN—YOUNG, TO RUN FILM RENOVATing machine. State age and salary expected. Address N B 318, Tribune.

WANTED—MALE HELP.

Professions and Trades.

MACHINISTS—ALL AROUND, FOR BIG WORK; LATHE, PLANER, BORING MILL, GRINDER, GEAR CUTTERS, J. & L. AND GISHOLT OPERATORS, WILLING TO LEAVE CITY; TRANSPORTATION ADVANCED; HIGHEST WAGES, BONUS. ADDRESS N E 540, TRIBUNE.

MAN—FIRST CLASS, RELIABLE, WITH best of refs., to take charge of heat treating and hardening depts. in Chicago; must have thorough knowledge of metals and capable of treating high speed and alloy steels; state refs. and salary expected. Address N B 523, Tribune.

MAN—YOUNG—WITH SOME EXPERIENCE steamfitter and helper, etc. E. J. BRACH & SONS, 311 S. Illinois-st.

MAN — YOUNG, OFFICE WORK; GOOD chance for advancement. 834 E. 43d-st.

MECHANICS—SHEET METAL AND RADIator repair, for automobiles; must be first class. Eastern Auto Radiator Co., 1823 Grand-av., Kansas City, Mo.

MECHANICAL ENGINEER — UNIVERSITY graduate, for production department large factory; unusual opportunity for aggressive man familiar with factory management. State age, education, and experience in detail. Address M T 453, Tribune.

MECHANIC—1ST CLASS, MOTOR TRUCK. Will give first class mechanic job without truck experience a chance to learn business. Garford Motor Truck Co., 23d and Indiana.

MECHANICS—HIGH GRADE; FOR CONtinuous special machine work; open shop. The Burr Company, Champaign, Ill.

MECHANIC—EXPERT ON AUTOMOBILES, with electrical experience. Spitfire Battery Co., 948 Diversey-pkwy. Well. 7260.

MECHANIC — A1 AUTO; GOOD WAGES; steady work. 834 E. 43d-st.

MEN—TO LEARN MOLDERS TRADE IN Michigan foundry; can make $4 and up in 2 wks. STAFFORD, 218 S. Wabash-av.

MINER — FOR IRON MINE; ITALIAN; Room 307, 326 River-st.

MOLDERS—FOR WORK IN MICHIGAN FACtory; simple work; very good pay. STAFFORD, 218 S. Wabash-av.

OIL PRESSER—ON COATS; POLISH. ROOM 307, 326 River-st.

OPERATORS — EXPERIENCED, HOLLErith Key Punch; salary $50. Address N B 455, Tribune.

OPERATORS — 2, CUTTING MACHINE; men. Apply at once. R. R. Donnelley & Sons Co., 731 Plymouth-pl.

PACKERS—FURNITURE; EXPERIENCED. Apply with tools at once. Peterson's Express & Van Co., 1011 E. 55th-st.

PHOTOGRAPHER — STATE-ST. CONCESsion open Aug. 25 to live wire man with equipment to do portrait work; give full particulars of experience, examples of best photo you can produce for $4 per doz. Address N A 115, Tribune.

PLATERS—GOLD, SILVER, COPPER, ETC.; one who understands fine work. 358 W. Madison. Room 617.

POCKETMAKERS—ON SPECIAL ORDER work. 200 W. Jackson-blvd.

POLISHER — ACCUSTOMED TO HIGH grade polishing and buffing. 564 W. Randolph-st., 4th floor. See Mr. Larsen.

POLISH BRASS FOR HEAVY WAREHOUSE work. R. 307, 326 River-st.

PRINTERS—

PRESS & BETZ, Hammond, Ind.

PUNCH PRESS HANDS AND DIE SETTERS —At once. Steady work for experienced men. Apply at office ready for work. Mitchell-Lewis Motor Company, Racine, Wis., Employment Dept.

RIVETERS, BUCKERS, HEATERS AND helper, for structural and sheet metal shop; steady work for good men. Apply Saturday afternoon at our Chicago office, 951 First National Bank Bldg., Dearborn and Monroe-sts. STEPHENS-ADAMSON MFG. CO., Aurora, Ill.

ROOF ROOFERS—EXPERIENCED. 3247 S. Morgan-st.

RULER—NONUNION, ACQUAINTED WITH blank book and loose leaf work; married man preferred; out of town job & strike job. Apply 550 Transportation Bldg.

SHOEMAKER — COUNTRY POSITION; wages and board. Apply Reick, Langendorf & Voght Co., 37 So. 8th-av.

STOVE MOUNTERS — EXPERIENCED; open shop; no trouble; steady work; good wages. Automatic Stove Range Company. Apply to Lakewood Lot Owners Association, 732 Federal-st. O. S. RICKARD.

TAILORS AND PRESSERS—DRY CLEANing dept. Davies Laundry Co., 2849 Cottage Grove-av.

TINNER—MUST BE GOOD ALL AROUND man on jobbing work. Steady job. Apply 4474 Broadway.

TOOL AND DIE MAKERS—OWING TO INcreased demand for our standard apparatus we have been compelled to enlarge our tool department and can place a large number of high class tool and die makers. Under our system of compensation skilled men are earning wages as high as any industrial plant in the country. Our tool shop and equipment is new and up to date in every respect and our class of work is such as to create most decided interesting. Wagner Electric Mfg. Co., 2017 Locust-st., St. Louis, Mo.

TOOL AND DIE MAKER—A1; ALL AROUND machinist and experimental man. The Roto Electric Mfg. Co., 505 Hearst Bldg.

TOOL AND DIE MAKERS—GOOD WAGES and bonus system. Champion Ignition Co., Flint, Mich.

TOOLMAKER—1ST CLASS MAN ON JIGS, CLAY LOAM GLOVER PLANTS; references and wages expected. Address N B 471, Tribune.

TOOL AND DIE MAKERS—FIRST CLASS; highest wages. 148 N. Kolmar-av.

WAITERS—COLORED — GREYSTONE HOTel. 5388 Blackstone-av.

WANTED — EXPERIENCED vampers and edge stitchers. Apply SELZ, SCHWAB & CO., 514 W. Superior-st.

WANTED FIRST CLASS trunk makers; good pay and steady work. M. M. SECOR TRUNK CO., Racine, Wisconsn.

WAITERS—2, EXPERIENCED, COLORED, for family hotel. Call at 3535 Ellis-av.

WANTED—ONE EXPERIENCED, INTELLIgent, to do both in a wet wash laundry. Apply to Madison Wet Wash Laundry, 422 S. Park-av. Ill. 1696.

WATCHMAN—NIGHT, EXPER., TO TAKE charge of 5 story building, steam heated, on south side; building will be ready about Aug. 15; candidates must be total abstainers from intoxicants of every kind, nonusers of tobacco; references will be required and examined and surety company bond must be provided. In reply state age, nationality, whether married or single, and salary wanted. Address M K 489, Tribune.

WEAVER—ON WORSTED GOODS; POLISH. Room 307, 326 River-st.

WEB PRESS HELPERS—EXPERIENCED. Apply at once. R. R. DONNELLEY & SONS CO., 731 Plymouth-pl.

WELDERS—EXPERTS WANTED; MUST BE capable of doing brass and aluminum work; good proposition to right party. The Metal Welding and Supply Co., 809-11 Broadway, Denver, Colo.

WOOLEN SPINNERS—ON JOHNSON, BASsett & Davis furbur mules; good spinners make $15

TRADE SCHOOLS.

EVENING CLASSES. REDUCED RATES. FREE TRIAL. ELECTRICITY. Enormous demand for trained men at $6 a day and up. For limited time free trial. BRICKLAYING. PLUMBING. DRAFTING. COYNE TRADE SCHOOL, 49 E. Illinois-st.

WANTED—FEMALE HELP.
Stores and Offices.

AMBITIOUS YOUNG Ladies, over 16 years of age, for various positions in our office; some very exceptional openings, with splendid opportunities for advancement. Call at once.
SPIEGEL-MAY-STERN CO., 1061 W. 35th-st.

BOOKKEEPER—D. E., AND STENOGRAPHER; permanent position for willing worker. Salary $12 wk. to start. E. Strasburger & Co., 141 S. 9th-av.

BOOKKEEPER—LADY, FOR BANK; STATE experience, reference, and salary expected. Address M 204, Tribune.

BOOKKEEPER — ASSISTANT — EXPERIenced; salary $15. Apply 869 Rand-McNally Bldg.

BOOKKEEPER—LADY, E. S. REAL ESTate office; wages $9. Address M T 306, Tribune.

CASHIER—RETAIL, CAPABLE OF COUNTing large sums of money rapidly and experienced in carrying daily cash balance; state age, experience and salary expected. Address N A 117, Tribune.

CASHIER AND STENOGRAPHER—IN RETail shoe store; one who is willing to assist wrapper and make herself useful; state salary and what experience. Address N B 482, Tribune.

CASHIER—EXPERIENCED, CAFETERIA. Apply 328 S. Wabash.

CLERK — BRIGHT HIGH school girl for office work; accurate and dependable. Apply to Mr. Mitchell, The Tebbetts & Garland Store 16-18 N. Michigan-av.

COMPTOMETER OPERATORS—8 young women, experienced on all operations. Felt & Tarrant machines; good salaries for good operators.
WESTERN ELECTRIC CO., 48th-av. and 24th-st.

COMPTOMETER OPERATOR—FOR MANUfacturing office located Southwest Side, nr. Western-st car line; one who can operate Typewriter preferred; replying state experience and salary expected. Address N B 560, Tribune.

COMPTOMETER OPERATOR—LADY, EXperienced in all operations. American Can Co., 1834 Clybourn-av.

ELLIOTT-FISHER OPERATORS.
WE HAVE VACANCIES FOR A FEW COMPETENT ELLIOTT-FISHER OPERATORS; PERMANENT POSITIONS. APPLY 9TH FLOOR, SUPTS.' OFFICE.
MARSHALL FIELD & CO., RETAIL.

Elliott-Fisher Bookkeeping Machine Operator.
We have a permanent opening for an experienced operator on the Elliott-Fisher Bookkeeping Machine; 1st class references required.
HART, SCHAFFNER & MARX, 24 S. Franklin.

ENTRY CLERKS, BILL CLERKS, AND Typists—Experienced, for our export division; we welcome the return of any one who formerly worked in this division. Position is permanent or temporary, as desired by you.
Apply at once.
MONTGOMERY WARD & CO., Chicago-av. and Larrabee-st.

GIRLS—OVER 16 YRS., FOR addressing.
JOHN M. SMYTH MDSE. CO., 701 Washington-blvd., one block east of Halsted.

GIRLS—OVER 16 YEARS OLD, FOR STOCK WORK; MUST HAVE SCHOOL CERTIFICATES.
CHAS. A. STEVENS & BROS. WABASH-AV., NORTH OF MADISON-ST.

GIRL—OFFICE, IN WHOLESALE TAILORing house; bright, snappy, experienced in looking after mail; good penmanship and rapidly accurate; good pay. John Hall Co., Van Buren and Sangamon.

GIRLS—WITH EXPERIENCE IN ENTRY work; Remington typewriter; state salary expected. Address L 508, Tribune.

GIRL—GOOD SALARY TO START; MUST have experience. JOHN HALL, Incor. Wholesale Tailors, Van Buren and Sangamon-sts.

GIRL—YOUNG WOMAN; HIGH SCHOOL education; one with knowledge of shorthand preferred; excellent chance for advancement. Chicago Portrait Co., 509 S. Wabash.

GIRL—WITH BOOKKEEPING EXPERIence, for ledger work. Apply 1019 W. Jackson-blvd. 3d floor.

GIRL—ABOUT 18 FOR FILING AND switchboard in wholesale house; salary $8 to start. Address N E 163, Tribune.

GIRL—17, FOR GENERAL OFFICE WORK; experience not necessary. Chicago Portrait Co., 509 S. Wabash-av.

GRAPHOTYPE OPERATORS—40 cents for 100 two line addresses; light, cool, airy office.
STRAUS & SCHRAM, 1105 W. 30th-st.

HELP WANTED IN ALL DEPTS. F. D. Madigan Estate Dry Goods, 31st-st., nr. Indiana-av.

HILLMAN'S
Want experienced saleswomen for ribbon department. Apply superintendent's office, 4th floor.
State and Washington-sts.

LADIES—SEV. CLERICAL $10; OP. FOR promotion. Address M 279, Tribune.

LEDGER CLERK—DESIRABLE OPENING for an intelligent young woman who is a good writer and accurate at figures; employment department; open all day except Saturday.
SEARS, ROEBUCK & CO., Homan and Arthington, or Room 1806 Mallers Bldg., southeast corner Wabash and Madison.

OFFICE WOMAN—EXPERIENCED, MAtured; are stenographer preferred living near Oak Park; salary $12. Call 1147 Lake-st., Oak Park.

OLIVER TYPIST.
We have an opening for a bright girl abo 18 years old with some experience on the Oliver machine.
HART, SCHAFFNER & MARX, 24 S. Franklin.

OPERATOR—DICTAPHONE; ONE LIVING on Southwest Side preferred; must be rapid on machine. Apply in own handwriting, state salary expected, experience, and phone number. Address M B 93, Tribune.

ROTHSCHILD & COMPANY.
We require the services of a woman for shade counter; must be thoroughly familiar with the shade business and figure estimates accurately; permanent position; liberal salary.
Applications received employment office, 8th floor, 8:30 a. m.
State, Jackson, Van Buren.

STENOGRAPHER OR DICTAPHONE OPERator—1st class. ROSENWALD & WEIL, 508 S. Franklin.

STENOGRAPHER—ONE WHO CAN OPERate small switchboard; state salary reference. Address L 508, Tribune.

STENOGRAPHER — EXPERIENCED. AT once; permanent; $10 to start. 2307 Archer-av. Cream of Rice Co.

STENOGRAPHER AND TYPIST—EXPERIenced; 8:30 to 5:30; permanent position; $15. The Fleischmann Co., 418 S. Canal-st.

STENOGRAPHER—COMPETENT; SHORThand, general office work. Apply Room 1610 Masonic Temple.

STENOGRAPHER—EXPERIENCED, WITH knowledge bkkeepg. 1010, S S. Dearborn-st.

WANTED—FEMALE HELP.
Stores and Offices.

SHOE SALESPEOPLE
FOR OUR MEN'S, WOMEN'S, AND CHILDREN'S SHOE SECTIONS. GOOD SALARY AND PERMANENT WORK. APPLY, FOR IMMEDIATE EMPLOYMENT, SUPERINTENDENTS' OFFICE, 9TH FLOOR,
MARSHALL FIELD & CO., RETAIL.

STENOGRAPHERS.
WE HAVE VACANCIES for A FEW THOROUGHLY COMPETENT STENOGRAPHERS; PERMANENT POSITIONS.
APPLY 9TH FLOOR, SUPERINTENDENT'S OFFICE.
MARSHALL FIELD & CO., RETAIL.

STENOGRAPHERS
We have a number of positions open for stenographers and typists, Oliver and Underwood operators.
APPLY AT ONCE.
MONTGOMERY WARD & CO. Chicago-av. and Larrabee-st.

STENOGRAPHERS — WITH some experience. Apply
JOHN M. SMYTH MDSE. CO., 701 Washington-blvd., one block east of Halsted.

YOUNG WOMEN
AND
GIRLS.
WE HAVE A NUMBER OF PERMANENT POSITIONS OPEN WITH LIBERAL STARTING SALARIES AND RAPID ADVANCEMENT.
OUR EMPLOYMENT DEPARTMENT IS OPEN ALL DAY EXCEPT SATURDAY, WHEN WE CLOSE AT NOON.
APPLY IN PERSON.
SEARS, ROEBUCK & CO., HOMAN & ARTHINGTON, OR ROOM 1306 MALLERS BLDG., SOUTHEAST CORNER WABASH AND MADISON-STS.

YOUNG WOMAN—HIGH SCHOOL EDUCAtion; to take charge of mailing department with two assistants; one with experience preferred. Chicago Portrait Co., 509 S. Wabash.

50 SALESLADIES—IN OUR laces, neckwear, leather goods, toys, shirt waists, and underwear departments. Apply superintendent's office, 8th floor, 8:30 to 10 a. m.
THE FAIR.

Household and Domestic.

COOK—EXPERIENCED, FOR GENERAL housework; small family; no washing; Protestant. Phone Winnetka 623-W, or apply 703 Prospect-av.

COOK—GOOD, PLAIN; FOR COUNTRY place; references. Write M. E. J., 1500 E. Main, Niles Mich.

COOK—EXP., PERMANENT POSITION; ref. required. Mrs. Dean, 4833 Dorchester-av.

COOK—TO GO TO MICHIGAN; $15; TRANS. paid. Call Norm. 165.

DISHWASHER — AT ONCE. MONTICELLO Hotel; 4669 Greenwald-av.

FRENCH ASKER—BETW. 30-40, FOR WIDower; family 5; permanent. 5716 Emerald. Normal 1741.

GENERAL HOUSEWORK—2 ADULTS, 6 RM. flat; German preferred; $7; refs. Address L 537, Tribune.

GIRL—OR WOMAN—GOOD, SENSIBLE; general housework; must be good cook and like children; good wages. Address N B 457, Tribune.

GIRL—YOUNG, TO HELP WITH GENERAL housework; no washing, no cooking; high wages. MRS. H. KATZ, 5120 E. Marquette-rd. Midway 7553.

GIRL—COMPETENT; GENERAL HOUSEwork; small family; no washing; $3. 656 Buena-av., 1st. Graceland 5213.

GIRL—WHITE, YOUNG, EXPERIENCED general housework; 2 in family, baby; washing $6; refs. 2236 E. 70th-pl., 3d. H. P. 8478.

GIRL—COMPETENT, FOR GENERAL HSEwork; good cook; no washing. 5125 Greenwood-av. 2d apt.

GIRL — FOR GENERAL HOUSEWORK IN private family on farm, 30 miles northwest of Chicago. Phone Rogers Park 1068.

GIRL—YOUNG, TO ASSIST WITH GENERal housework; must sleep home. 4850 N. Troy. Monticello 3974.

GIRL—COMPETENT, GERMAN, GENERAL housework and cooking. 1319 E. 52d-st., 3d apt.

GIRL—GENERAL HOUSEWORK; 2 IN FAMily. 5910 South Park-av., 1st.

GIRL—GENERAL HOUSEWORK. 4819 VINcennes-av., 1st apt.

GIRL—SWEDISH, GENERAL HOUSEWK.; good wages; refs. 935 Winona-av., 1st.

GIRL—FOR GENERAL HOUSEWORK. 4945 Sheridan, 2d apt.

GIRL—TO ASSIST WITH CARE OF TWO children. 5737 Drexel-av., 3d apt.

GIRL—FOR GEN. HOUSEWORK; NO WASHing. 7221 Yale-av.

GIRL—PORT. GENERAL HOUSEWORK. $7 per wk. 8216 W. North-av.

GIRL — GENERAL HOUSEWORK; THREE in family. 724 N. Pine-av., Austin 35804.

GOVERNESS—NURSERY; EXPERIENCED North German; to go to country; ref. required. Good wages to right party. 5004 Drexel, 3d. Oak. 5471.

GOVERNESS OR NURSERY GOVERNESS—refs. wanted; German preferred; willing to leave city. Apply 2-4, afternoon, Room M. 58, Conrress Hotel.

HOUSEKEEPER—ON A FARM IN MICHigan, a neat middle aged woman for housekeeper in family of one old lady and two grown men; house with all modern conveniences; meals at 7, 12, and 6; wages $20 a month; references. Address L 395, Tribune.

HOUSEKEEPER—ONE THAT CAN COOK; $6 week. NEWELL, 1753 E. 72d-st.

INFANT NURSE—EXPERIENCED. 5816 Hyde Pk.-blvd., 1st.

MAID—FOR FAMILY OF TWO; COMFORTable permanent home; must be competent to care for baby; good wages. Phone Sunnyside 5801. Address 1441 Rosemont-av.

MAID—FOR GENERAL HOUSEWORK AND laundry; family of 3. 7124 Normal-blvd., 1st apt.

MAID — FOR GENERAL HOUSEWORK; good cook; no laundry; good home in country and inducements. Phone Beverly 198.

MAID—DIET TRAY. APPLY ROOM 818 Wesley Hospital, 25th and Dearborn.

MAID—LIGHT HOUSEWORK, 9 TO 2. $3 per week. Phone Sunnyside 5268.

NURSE—AN EXPERIENCED, PRACTICAL nurse for two children, aged 3 and 6; must have references and be willing to do family mending; wages $40 per month. Apply Saturday. 1333 Ridge-av., Evanston.

NURSERY GOVERNESS—GERMAN; 2 YEAR old child; give reference and wages wanted first letter. MRS. FRANK S. PORTER, Lake Geneva, Wis.

NURSE—EXPERIENCED; GERMAN; TO care for 3½ year old boy. 1036 Hyde Pk.-blvd. Oakland 1651.

NURSE—FOR 2 SMALL CHILDREN; $8. 745 Greenwood-av., Glencoe. Phone 114.

WOMAN—AT ONCE, THOROUGHLY EXperienced German woman between 30 and 40 for general housework; must be excellent cook and like children; willing to go to La Grange where two girls; good wages required; permanent position. 5406 University-av. Ph. Hyde Park 1662.

WOMAN — EXPERIENCED, GENERAL housework; small family; must be capable of keeping house orderly and a good cook; good wages; laundress kept. 7224 Sheridan-rd. Rogers Pk. 671.

WOMAN—GENERAL HOUSEWORK; 6 RM. apt.; family of 3; no laundry; may go home nights. 8d apt., 6434 Bosworth-av., Rogers Park.

WOMAN—MIDDLE AGED, TO HELP WITH housework on farm 150 miles from Chicago. Address D D 4, Tribune.

WOMAN—GENERAL HOUSEWORK; COUNtry; will take woman with female child; good wages. Address L 511, Tribune.

WOMAN—TO CARE FOR 2 CHILDREN, 9 and 5, afternoons, 1-6. N. Edgewater. Ravenswood 3669.

Professions and Trades.

COPYISTS AND MAKERS. EXPERIENCED. ALSO APPRENTICES. GAGE HAT WORKS, 2241 INDIANA-AV.

WANTED—TO COMPILE MAILING LISTS; experienced preferred; permanent work; state full particulars as to experience in this or other work. Address N E 261, Tribune.

WOMAN—YOUNG, IN WHOLESALE JEWelry house; one with experience in stock preferred. Good position for the right person. Address J. X 352, Tribune.

WOMAN — CAPABLE AS ASSISTANT bookkeeper and clerk, life insurance office; salary $15 to start. Address with reference M T 54, Tribune.

YOUNG LADY — FOR GENERAL OFFICE work. Must be neat and accurate and capable of doing particular work. Preference will be given those having some knowledge of bookkeeping. State age, experience, and salary in letter. Answer in own handwriting. Address N B 317, Tribune.

WANTED—FEMALE HELP.
Professions and Trades.

BINDERY GIRLS—THOROUGHLY EXPERienced in all departments; tipping, inserting, wrapping, mailing. Apply at once. R. R. Donnelley & Sons Co., 21st-st. and Calumet-av.

FITTER—WE HAVE OPENING for a fitter who has had the best of experience in fitting high class gowns to exclusive trade. A permanent position for one who can qualify. State experience and salary. Address N E 139, Tribune.

FRAME MAKER—THOROUGHLY EXPERienced in copying; one capable of taking charge; steady work; good pay. Ask for MR. HUFF.
GAGE HAT WORKS, 2241 Indiana-av.

GIRLS—100 TO LEARN BINDERY TRADE; must be 16 years of age or over; $6. Apply at once. R. R. Donnelley & Sons Co., 21st-st. and Calumet-av.

GIRLS—16 YRS. OF AGE OR OLDER. For general work in millinery workrooms.
GAGE HAT WORKS, 2241 Indiana-av.

GIRLS—AS PACKERS IN MACARONI FACtory. 810 W. Grand-av. Polish, Bohemian or Italian preferred.

GIRLS—FOR FACTORY WORK; GOOD PAY; experience not necessary; come prepared to start. American Can Co., 3951 S. Canal.

GIRLS—ACCUSTOMED TO COLORING POStal cards or doing similar work. 2418 W. North-av. PULLMAN DOLL CO.

GIRLS—FOR FACTORY WORK. CALL 2240 Ogden-av.

GIRL — AT 2364 N. CLARK. RESTAURant.

GRADUATE NURSE—FOR OPERATING room; $40 mo. Fort Dearborn Hospital.

HAIRDRESSER — MARCEL WAVER, EXP.; good salary. YEAGER, 1104 E. 47th-st.

HAIRDRESSER, MANICURIST — EXPER. Others need not apply. 4733 Broadway.

HOTEL HELP.
Respectable women waitresses, maids, etc., with or without exp., for the West.
FRED HARVEY, 18th-st. and Wentworth-av.

OPERATORS — EXPERIenced on dresses. Apply at once. Steady work.
H. D. WITKOWSKY & CO., 241 W. Van Buren-st.

OPERATORS 25 EXPERIENCED ON DRESSES AND SKIRTS; STEADY POSITION; ABLE TO EARN FROM $15 TO $25 PER WEEK.
APFELBAUM & STERN, 234 S. MARKET-ST.

POCKETMAKERS — ON SPECIAL ORDER coats. 9000 W. Jackson-blvd.

SKIRT CUTTER AND FITTER—WOMAN who is particular and had experience in first class dressmaking; must manage a force of girls; state age, salary, references and past employers. Also first class waist cutter and fitter wanted, capable of managing about twelve girls (long seasons); work starts Sept. 1. Address M T 305, Tribune.

WAITRESSES.
EXPERIENCED.
8 hour and 6 hour work.
7th floor, Cafe.
THE FAIR.

WAITRESS — EXPERIENCED; STEADY work, $30 MO., RM. AND BD. EDGEWATER GOLF CLUB, PRATT AND RIDGEAVS.

WAITRESSES — TWO; EXPERIENCED; steady position. Oak Park Country Club, Oak Park, Ill.

WANTED — EXPERIENCED vampers and edge stitchers.
Apply
SELZ, SCHWAB & CO., 814 W. Superior-st.

WOMEN—WHITE, TO DO SECOND COOKing; no Sunday work; wages $12 per week. Donahy Restaurant, Gary, Ind.

Saleswomen, Solicitors, Etc.

CANVASSERS—NEAT, EXPERIENCED LAdies; new, fast seller. Call Wilkey Laboratories, 115 E. South Water-st.

WOMEN—YOUNG, WHO HAVE HAD OUTSIDE SELLING EXPERIENCE; EXCEPTIONAL OPPORTUNITY; MUST BE ATTRACTIVE AND ENERGETIC; WILL PAY HIGH COMMISSION; DRAWING ACCOUNT GIVEN TO RIGHT PARTY. SUITE 1021 MASONIC TEMPLE.

WOMEN WANTED—SEVERAL, LIVE, AGgressive, high grade, to sell diamonds and watches on credit; house to house canvassing and in office buildings. Big money. Good appearance essential. Hard worker should make $25 to $35 week. Married women who can devote a few hours daily can make big money. Apply MR. McCARTHY, Weber's Dept. Store, Van Buren and Clark-sts.

Miscellaneous.

A DESIRABLE TRAVELING POSITION
$123 PE RMONTH.
Open to refined, educated, ambitious women about 25 years of age, in NORTHERN AND WESTERN STATES, for summer months. Southern territory later.
INSTRUCTION FREE.
Personality main requisite. GOOD INCOME. QUICK PROMOTION. FINE FUTURE.
JNO. A. HILL, Room 913, 100 N. Wabash.

OLD ESTABLISHED REAL ESTATE HOUSE opening North Side branch has exceptional opportunity for a bright young lady, stenographer preferred, of fine appearance and executive ability, to take charge. Big money and success to one so qualified, being naturally endowed with fondness for negotiation and not afraid of work; lies within possibilities of exceptional general qualifications, and remuneration expected at start. Address L 322, Tribune.

WOMEN — THE PUBLISHERS OF STODDARD LECTURES offer attractive positions to educated women introducing STODDARD'S NEW WORK. The firm provides full training free of charge. CLARK-ST., N., 956, COR. OAK-ST.—FOR Sale—11 rm. house, stm. ht., well furn.; good paying.

FOR SALE — 13 ROOM HOUSE, ALL RENTed, on blvd.; rent $60; income $140; bargain. Tel. West 2008.

FOR SALE—BACHELOR APT., 8 RMS., ALL rented; mod.; stm. ht.; rent $38. 2120 N. Clark.

11 RMS., NO. SIDE; RMS. RENTED; RENT $50; price $200; $140 cash. 2140 Bissell, Lin. 3351.

$175 TAKES 10 ROOM FURN. HOUSE; BEST loc.; rent $30. Ph. Blackstone 1600.

FOR SALE—21 ROOMS; GOOD LOCATION; near lake. 235 E. Ontario-st.

4800 KENMORE, 2D; MUST SACRIFICE this week; 8 rm. cor. apt.; beach; Wil. exp.

LAW AND COLLECTIONS.

SEND YOUR COLLECTIONS DIRECT; MISsouri legal business given immediate personal attention; reasonable; references. GEORGE D. MABON, Attorney and Notary, 206 Merchants Bldg., St. Louis Mo.

WE COLLECT CLAIMS OF EVERY DESCRIPTION; also attend to legal matters. ADAMS ADJUSTMENT CO., 120 N. CLARK-ST., ROOM 601.

COLLECTIONS AND CLAIMS — LEGS Adjustment Service Bureau and Law Office. Legal matters promptly attended to. 615, 117 N. Dearborn. Rand. 5391.

TALKING MACHINES, RECORDS.

WE SELL ANY PARTS TO MAKE YOUR own talking machine. Tel. Canal 2059.

RECORDS GOOD AS NEW. NATIONAL Record Exch., 17 N. Wabash-av. Cent. 1882.

CAPT. GRAFINOLA AND 19 RECORDS, $25; cost $75; storage. 3056 Madison.

$15 BUYS LARGE TALKING MACHINE AND records. 3826 Indiana-av.

SACRIFICE BRAND NEW $200 VICTROLA. 127 N. Dearborn, Room 1510.

PLUMBING, LIGHT FIXTURES, ETC.

SOLID OAK CLOSET SEATS — $ 95 UP Oak or mah. finish closet outfits.. 9.50 up Hot water or steam heating plants.. 98.00 up Bath tubs, lavatories, and sinks at low prices. It will pay you to call early.
3304-3306 Wentworth-av. Drover 409.

ONLY HOUSE SELLING GUARANTEED plumbing, heating sup. direct. Send for catalogue. T. B. Karol, Kedzie, cor. Polk. Ked. 9440.

PRINTING, ENGRAVING, BINDING.

GOOD PRINTING, LOW PRICES — 1,000 letterheads, envelopes, or cards, $2.50; sample free. Catalogue, circulars a specialty. E. L. PANTUS, 325 S. Dearborn-st. Tel. Harr. 8246.

BOOKBINDING, ALL BOOKS AND MAGAzines repaired and bound, 25c and up. T. G. McNEILL & CO., 607 S. Dearborn-st.

PRINTING LOW; PRICES 1,000 BONDED letterheads, envelopes, or cards, $2.25. VICTOR BROS., 25 N. Franklin-st. Tel. Main 4271.

WANTED—FEMALE HELP.
Employment Agencies.

VISIT THE "A. R. B." AND REGISTER FREE.
A1 Steno., legal, $20; 50 Stenos., $15-$18; 30 Stenos., $12-$15; 20 Stenos., $8-$10; Bkkpr. and Cashier, $15; Switchboard Opr. and Typist, $12; Dict. Opr., $15-$18; Key Punch Opr., R. R., $50; Compt. Opr., $15; Typists, $12-$15; Office and File Clerks, $10-$15.
AMERICAN RAILWAY BUREAU, [Chicago's Greatest Employment Bureau], R. 1128 Lumber Exch., 11 S. La Salle.

HIGH GRADE WOMEN
We need you more than ever to fill the hundreds of positions that are continually pouring in, regardless of what class of office work you do.
It behooves you to call at our office.
Don't hesitate, do it now.
Let us show you the Craig way of getting a job.
You can't lose.
All interviews strictly confidential, in private office.
CRAIG EMPLOYMENT AGENCY, 1322-26 Republic Bldg.

STENOGRAPHERS [501, LOOP, $12-17; Stenographer and Bookkeeper, $15; Stenographer and Dictaphone, $15; Typists, $12; Bill Clerk, Dry machine, $10-15; Office and Filing, South Side, $9; Office, loop, $8; Switchboard and Typist, $8; Stenographers, $8-10. Railway Exchange Steno. Emp. Bureau, Suite 451, 80 E. Jackson-blvd.

Free Typewriter Employm't Bureau
25 TEMPORARY AND PERMANENT STEnographers, $15 to $20. Apply at once. Dictaphone operator, loop, permanent, $18. Oliver Typewriter Co., 167 N. Dearborn.

STENOS., $12-$16, $18; DICTAPHONE OPerators, $12 to $18; Typists, $10, $12, $15. Splendid positions, perm. and temp. Call at once. Royal Typewriter Co., 32 S. Wabash.

STENOGRAPHERS — YOUNG LADIES, EXperienced operators for temporary positions, out of loop, $12, $15, $18. Underwood Typewriter Co., 37 S. Wabash.

TRADE SCHOOLS.

WANTED—STUDENT NURSES; 6 MOS. course. Maternity and Infant Hosp., 1900 S. Kedzie-av.

LADIES TO LEARN BARBER TRADE; can work out part of tuition. Call at once. Bridesford's College, 512 So. State.

DRESSMAK'G-MILLINERY SCHOOLS.

VALENTINE'S COLLEGES, DRESSMAKing, tailoring, designing, pattern cutting; positions waiting; diplomas universal. Day, eve. Special summer rates. 2336 W. Madison. 1850 Wells. SARAH PATEK, Principal.

DRESSMAKING, CUTTING, DESIGNING taught; patterns cut; est. 1876; special rates now; catalogue free. Call or write McDowell School, 209 S. State-st.

KEISTER'S LADIES' TAILORING COLlege, 40th and Cottage Grove-av. Call or write for terms. MARIE BELLEW, Prinipal.

MME. HUNT, MILLINERY SCHOOL; DAY, ev. classes. 1201 Masonic Temple. Cen. 5490.

HOUSEHOLD GOODS.

BARGAINS IN NEW FURNITURE—
$45.00 Mahogany 4 poster beds..... $16.75
$25.00 Genuine mahogany library table 12.50
$20.00 Continuous post brass beds..... 9.95
$39.00 Gen. Circassian walnut dresser.. 14.75
$48.00 Genuine leather davenport..... 25.00
$40.00 54 in. quar. oak col. dining table 16.75
$30.00 Oversuffed tapestry rockers..... 14.50
$ 9.00 Wm. and Mary high back diners.. 2.95
$25.00 Grey reed gondola carts..... 12.75
$65.00 Genuine French Wilton rug, 9x12 39.75
CHICAGO SAMPLE FURNITURE CO., 932 E. 63d-st. Phone Midway 6411.
OPEN EVENINGS EXCEPT WED. & FRI.

STORAGE SALE—EXTRAORDINARY VALue; 50 lots of high grade furniture and household furnishings of all descriptions; also upright and player pianos; will sell for charges.
KESSEL BROS STORAGE, 4031-33 S. State-st. Ph. Oakland 3335.

BUY YOUR FURNITURE WHOLESALE—FROM FACTORY TO YOU. No matter if one piece or a complete outfit; we will save you from 50% to 70%. FACTORIES FURNITURE CO., Dept. 1, 1320 S. Wabash-av. In the wholesale district.

FOR SALE—4 ROOMS BEAUTIFUL FURNIture, consisting of massive mahog. parlor suite, dresser, chiff., brass bed complete. Library table, all extra fine and almost new. Will take $185 for all or will separate. MILLER TRADE CO., 1111 Madison-st.

1,000 PIECES UNCLAIMED STORAGE GDS., furniture, rugs; also furniture, rugs from unclaimed freight. HERARD'S. Phone West 963. Jeffer. 1918 Hoyne-av.

BARGAIN—A FEW PIECES OF GOOD FURniture, Wilton rugs, fumed oak dining room and parlor sets. 875 King-pl., 2d apt., near Wellington-av. and Halsted.

$85.00 GENUINE LEATHER PARLOR suit, in circassian walnut, golden oak, or mahogany, specially priced, $48.50. ROSENSTIEL'S, 1014 W. MADISON-ST., near Ashland-av.

BRASS BEDS, SPRINGS, AND MATTRESS, complete, $10.45. Grand Rapids Furniture Co., 432 S. Wabash-av., near Congress-st.

BEDS, SPRINGS, MATTRESS, $1.95 UP. Fairfield-av. Sales days Tuesday and Friday. Household goods of every description.

ENTIRE FURNISHINGS OF 6 ROOM MOD. flat, including new mahogany piano, sacrifice. 875 King-pl., Well. 725.

FURNITURE 4 ROOM FLAT, INCLUDING piano, $500 cash. Daily, 1-4 p. m., 1st flat, 469 E. 46th-st.

SPECIAL SALE—"YE OLDE TYME" RUGS, $5 values for $2.25. W. B. & S., 628 S. Wabash-av.

$300 ROOM OUTFIT FOR $125; WILL SEPArate; all new; at factory sample room. O'DONNELL, 54 18th-st., east of Wabash.

MUST SELL UNCLAIMED FURNITURE for charges. Amer. Storage, 1434 E. 63d.

BUGS, BEDBUGS, ROACHES, ANTS, FLEAS, brass, iron bed $15; barg.; Rogers Pk. 5950.

FOR SALE—5 ROOMS: GOOD, NEW FURNIture, clean. 1st. 816 Wilson-av.

FOR SALE—CHICAGO'S MAHOGANY FURNITURE, BLACKSTONE 2057.

NEARLY NEW 4 ROOM APT. BARG. quick sale, cash. No dealers. Ph. Irving 4043.

5 ROOM FURNITURE MUST BE SOLD AT ONCE. 5536 N. STA. 622 S. Ashland-av.

FOR SALE—LARGE ICE BOX, DINING TABLE, and chairs. 414 E. 50th-st.

HOUSEHOLD GOODS WANTED.

MRS. H. SCHNEIDER, 451 81ST-ST., BUYS FURNITURE, RUGS, ETC., ALSO ANTIQUES. AND CLOTHING. DOUG. 4740.

LEASEHOLDS.

DON'T BUY UNTIL YOU'VE SEEN OUR LIST OF "REAL BARGAINS" IN ROOming houses, hotels. All cash. You can buy as cheaply from us as direct from the seller, and we'll protect you from being "stung" by misrepresentations. CALL AND SEE US ANYWAY.
KEITH-RIVENBURGH, 1227 N. Clark-st.
CHICAGO'S LEADING DEALERS.

WHEN BUYING A ROOMING HOUSE PROtect yourself by dealing with Wm. Lange Co., 704 North Dearborn-st. Estab. 1908. Honest dealing. 500 places to choose from.

FOR SALE—FURN. AND LEASE 8 RM. mod. apt.; 1 rm. rented; nr. lake, Broadway, N. W.; bargain, sold at once. 640 Barry. Grace. 2823.

20 ROOMS, ELEGANTLY FURNISHED; 1 block Linc. Park; filled; income $200 month; bargain; leaving city. Call or write 2100 Sedgwick-st.

MUST SELL—7 FURN. RMS.; STM.; WALKing distance; year's insurance; rent $32.50; income doubled. 53 W. Erie, Flat 1.

8 ROOM HOUSES AND HOTELS—LARGE and small; on easy payments; a square deal. C. E. CORCORAN & CO., 810 N. Clark-st.

8-12 RMS., LT. HOUSEKP.; HOUSES filled; bargains; est. 6 yrs. W. LORD, 2161 W. Lake-st.

10 ROOM HOUSE, W. S., ON BLVD.; RENT $35; income $100; $300 cash or light auto. W. 2306, or address S 77, Tribune.

CLARK-ST., N., 956, COR. OAK-ST.—FOR Sale—11 rm. house, stm. ht., well furn.; good paying.

FOR SALE — 13 ROOM HOUSE, ALL RENTed, on blvd.; rent $60; income $140; bargain. Tel. West 2008.

FOR SALE—BACHELOR APT., 8 RMS., ALL rented; mod.; stm. ht.; rent $38. 2120 N. Clark.

11 RMS., NO. SIDE; RMS. RENTED; RENT $50; price $200; $140 cash. 2140 Bissell, Lin. 3351.

$175 TAKES 10 ROOM FURN. HOUSE; BEST loc.; rent $30. Ph. Blackstone 1600.

FOR SALE—21 ROOMS; GOOD LOCATION; near lake. 235 E. Ontario-st.

4800 KENMORE, 2D; MUST SACRIFICE this week; 8 rm. cor. apt.; beach; Wil. exp.

LAW AND COLLECTIONS.

SEND YOUR COLLECTIONS DIRECT; MIssouri legal business given immediate personal attention; reasonable; references. GEORGE D. MABON, Attorney and Notary, 206 Merchants Bldg., St. Louis Mo.

WE COLLECT CLAIMS OF EVERY DESCRIPTION; also attend to legal matters. ADAMS ADJUSTMENT CO., 120 N. CLARK-ST., ROOM 601.

COLLECTIONS AND CLAIMS — LEGS Adjustment Service Bureau and Law Office. Legal matters promptly attended to. 615, 117 N. Dearborn. Rand. 5391.

TALKING MACHINES, RECORDS.

WE SELL ANY PARTS TO MAKE YOUR own talking machine. Tel. Canal 2059.

RECORDS GOOD AS NEW. NATIONAL Record Exch., 17 N. Wabash-av. Cent. 1882.

CAPT. GRAFINOLA AND 19 RECORDS, $25; cost $75; storage. 3056 Madison.

$15 BUYS LARGE TALKING MACHINE AND records. 3826 Indiana-av.

SACRIFICE BRAND NEW $200 VICTROLA. 127 N. Dearborn, Room 1510.

PLUMBING, LIGHT FIXTURES, ETC.

SOLID OAK CLOSET SEATS — $ 95 UP Oak or mah. finish closet outfits.. 9.50 up Hot water or steam heating plants.. 98.00 up Bath tubs, lavatories, and sinks at low prices. It will pay you to call early.
3304-3306 Wentworth-av. Drover 409.

ONLY HOUSE SELLING GUARANTEED plumbing, heating sup. direct. Send for catalogue. T. B. Karol, Kedzie, cor. Polk. Ked. 9440.

PRINTING, ENGRAVING, BINDING.

GOOD PRINTING, LOW PRICES — 1,000 letterheads, envelopes, or cards, $2.50; sample free. Catalogue, circulars a specialty. E. L. PANTUS, 325 S. Dearborn-st. Tel. Harr. 8246.

BOOKBINDING, ALL BOOKS AND MAGAzines repaired and bound, 25c and up. T. G. McNEILL & CO., 607 S. Dearborn-st.

PRINTING LOW; PRICES 1,000 BONDED letterheads, envelopes, or cards, $2.25. VICTOR BROS., 25 N. Franklin-st. Tel. Main 4271.

LOST AND FOUND.

BROOCH — LOST — DIAMOND BROOCH, winged dragon, bet. Cebb, Noyes Hall & Univ. L sts. Reward. Call even. Graceland 5020.

FOB—LOST—FOB AND SIGMA CHI FRAternity pin. Notify W. W. MARTIN, 6338 Kenwood-av. Hyde Park 538. Reward.

HANDBAG—LOST—SUNDAY, IN WAUKEgan, in automobile, on way to Lake County hospital. Kindly return and receive reward. MRS. AUGUST SCHUBNELL, 41 Orchard-lane, Highland Park, Ill.

HAT—LOST—PANAMA, SUNDAY, ABOUT noon, on Everett or Hyde Pk-boul., near 55th. Reward. E. K. BURKE, H. P. 2695.

LETTER—LOST—AT GARFIELD PARK boathouse; containing railroad ticket. Return to 4222 Gladys-av.; reward.

NECKLACE — LOST — AMETHYST, CONsisting of three drops and gold mounting, between June 26 and July 10, in loop district. Reward. Phone Superior 4374.

PEARL—LOST—DROPPED FROM SETTING, large flat fresh water pearl, small diamond in center, between Rookery Bldg. and Northwestern "L" Adams sta. Reward. Call Wabash 920.

RING—LOST—DIAMOND, TUESDAY, BEtween 111 W. Monroe-st. and 167 E. Ontario. Reward. 918 Harris Trust Bldg.

SCARF PIN—LOST—GOLD, WITH DIAmond in center; between Broadway and Wilson, and Kenmore and Winona-av.; suitable reward. Return Berton Manor, 4516 Magnolia-av.

TYPEWRITER—LOST—CORONA, JULY 17, on Wilson L; No. 67,251. Ph. Franklin 4962.

CLUB AND ASS'N. MEMBERSHIP.

FOR SALE — SOUTH SHORE COUNTRY Club membership; dues paid to date. Address N B 427, Tribune.

WANTED—FLOSSMOOR GOLF CLUB MEMbership; name lowest cash price. Address K T 554, Tribune.

PERSONAL.

PERSONAL — CREDITORS, WHALEN'S store, 603 E. 43d-st., having been sold, all bills must be presented within 10 days. B. KAPLAN.

PERSONAL—AFTER JULY 16 I WILL BE responsible only for debts contracted by myself. WM. G. ROTTMAYER.

BUSINESS PERSONALS.

PERSONAL—THIS AD AND 25C GIVES bearer sulphur shampoo; good for gray hair, falling hair, and dandruff. MRS. A. D. BAKER, 39 S. State-st.

PERSONAL—HAIR REMOVED BY MULTIple electrolysis; guaranteed permanent. Ella Louise Keller, 36

TO RENT—HOUSEKEEPING ROOMS.

South Side.

GREENWOOD, 4404—TO RENT—LIGHT, attractive, well furn. 1 to 3 rm. apts.; large yd.; used, high class bldg.; L.C.; gas.; Ken.L.
GREENWOOD, 6317, 1ST—TO RENT—2 OR 3 rm. suite; kitchen priv.; "L."; surf.
INGLESIDE, 6347, 3D—TO RENT—NICE clean flt. rm. and kitchenette; mod.; $8.
LAKE PARK-AV., 4352—
To Rent—Cozy suite, 3 rms., private bath; lawn yard; porch; L.C.; L. 43d surface.
A refined, clean, comfortable place to live.
LAKE PARK-AV., 4810, 1ST—TO RENT—3 lkpg. rooms; complete; $25 month for 3 adults. Pfeifle Drexel 5461.
LAKE PARK, 3537—TO RENT—COOL FRT. rm., overlooking lake, $1.50 to $3.50.
LAKE PARK-AV., 4059—TO RENT—1 AND 2 room, comp. furn. suites, $2-$3-$5 weekly.
LAKE PARK, 3708, APT. 14—TO RENT—2 OR 3r. hkpg. suites, complete, mod.; L.C.; sun.
LAKE PK., 4621—TO RENT—BASEMENT flt. hkpg. rm.; also sleep. room; mod.; reas.
MARQUETTE-RD. E., 1420 (67TH-ST.)—TO Rent—3 rms., priv. bath, porch, new bldg., 3 blks. lack pk., 1½ L. C., nr. L. surf. Hyde Park 2232.
MARYLAND-AV., 6321—TO RENT—LIGHT room for single or with kitchen privileges.
MICHIGAN, 4601—TO RENT—JUST FIN. ished redecorated and newly furnished 1, 2 and 3 rm. hkpg. suites, comp. with kitchen, gas, rm. water; large clothes closets; priv. porches, overl'k'g blvd.; ind. surf. L. Bryan.
MICHIGAN-AV., 2446—TO RENT—ATTRACtive hkpg. suite; 2 rooms and bath; completely furnished; beautiful building; close in, $15 to $14 weekly. Phone Cal. 5426.
MICHIGAN-AV., 4104 — TO RENT—NEW building, California apartments, 2 rms. and tiled shower bath; ready to live; disappearing bed; exp. service; $11 wk.
MICHIGAN, 4149—TO RENT—BEAUTIFUL hkpg. suite; living room with piano; el. bed; bedroom; private porch. Garner.
MICHIGAN, 5340—TO RENT—IN BEAUT. mod. detached resid., newly decor., single, cozy and connecting rms.; run. water; $4 up.
MICHIGAN-AV., 3229—TO RENT—LARGE rm.; running water; fully equip.; in apt. res.; $3 to $14 weekly.
MICHIGAN, 3223 — TO RENT — FRONT, sun. rm.; bath; kitchenette; $4.50 to $8.50.
OAKENWALD-AV., 4536, FLAT F—TO rentable, clean; facing lake; couple; reas.; L. L. 47th surf. WESTERMANN.
OAKWOOD-BLVD., 857—TO RENT—FRONT rm., comp. hskpg., $4; 2 rms., $5; beach, L. C. surf.
OAKENWALD, 4450—TO RENT—FUR. 3 RM. hkg. suite; Ken. L. I. C. Drexel 4114. Field.
PRAIRIE, 2340—TO RENT—2 AND 3 RM. apts. with or without priv. bath and phone; every conv. Chumnet 5421.
PRAIRIE-AV., 4307—TO RENT—2 AND 3 room hskpg. suites in beautiful Kenwood, by week or month.
PRAIRIE, 4646, 1ST—TO RENT—1 OR SUITE outside rms.; lav.; L. surf. Drex. 6135.
PRAIRIE, 2435—TO RENT—LARGE OUT. side rooms with kitchenette; also others.
PRAIRIE, 5816—TO RENT—2 AND 3 ROOM suites; icebox, porch; nr. pk. and L.
PRIVY-SECOND-ST., E., 922—TO RENT—1 and 2, 2 room hskpg. suites; furn.; sinks, gas, laundries. L. surf. Ph. Mid. 2356.
PRIVY-SECOND, 1352, 1ST—TO RENT—2 rm. suite; mod. conv.; L. C. L.
RUSSELL-AV., 3251—TO RENT—PARISIAN 2 and 2 rm. suites, kitchenette; complete housekeeping furn.; with priv. bath, $5-$7 per wk.
SCHOOL, 83—TO RENT—2 RM. APTS., $2 wk.
ST. LAWRENCE, 4801, FLAT 1—TO RENT—2 front hskpg. apts., furn. Children no objections.
THIRTY-FIRST-ST., E., 551, COR. LAKE Park-av.—To Rent—3 r. flat, 2 bedrooms and bath; other front rooms, $3 $5 up; 1st floor back, $6; other front rooms, $3 $5 up; 2d floor back, $5; other front rooms, $3 $5 up; 3d floor back, $4; other front rooms, $3 $5 up; 3d floor back, $4; other front rooms, $3 $5 up; 3d floor back, $4

REAL ESTATE FOR SALE.

CENTRAL.

FOR SALE—AT A GREAT BARGAIN, TO close an estate; a small, choice piece of property in the center of the wholesale district; lot 50x91, with 4 story building; price $114,000. McGUIRE & ORR, 69 W. Washington-st.

FOR SALE—RACINE-AV., NR. MADISON-st., three 2 story brick 10 room houses; lot 60x125; alley side and rear. Owner must have money; sell at a bargain. G. H. SCHNEIDER & CO., 10 S. La Salle-st.

FOR SALE—80 ACRES ON NORTH-AV. SECTION line corner, $2,000 per acre. Might accept $40,000 in other real estate, good apartment or stores. W. A. PRIDMORE, 139 N. Clark-st. Cont. 1212.

APARTMENTS—SOUTH SIDE.

RESTAURANT FIXTURES—
FOR SALE—TRUSTEE SALE—SOUTH Shore location, corner lot 50x124 to alley. Improved with 7-8 room modern flat building, with 4 basement rooms; electric and gas; built on 25 ft., leaving 25 ft. vacant; both streets paved and paid; excellent transportation; price $8,000; will consider reasonable offer; $4,000 loan can be had. For inspection apply to G. R. THOMPSON, 211 E. 43d-st. Drexel 320 or Normal 3634.

FOR SALE — A REAL BARGAIN — HIGH grade 3 flat building, only 1 block to "L" express, 2 blocks to Washington Park; 7 and 8 rooms; also janitor's flat and garage; high grade decorations and fixtures; lot 35x168; large sunny rooms; rental $1,992; mortgages $4,500; only $14,000. Ask for A. M. Wheeler. CHARLTON, RUSSELL & CO., 1346 E. 63d-st. Hyde Park 2976.

FOR SALE—NEW SOUTH SHORE 3 APT. bldg., 6 rooms with sun parlors, vacuum cleaner, interior mirrors; interior trim, large lot; every room light and airy; on fine paved street; close to lake and I. C. express; rental $1,080; mortgage $8,500 at 5½ per cent; price $15,000. NEWTON B. LAUREN & CO., 110 S. Dearborn-st.

FOR SALE—NEW 2 FLAT BARGAIN; 6230 S. Whipple-st., nr. 62d and Kedzie; brick, steam, electric, and gas; hardwood floors and finish; lot 30x125; 5-6 rooms; price $6,500; actually worth $7,500. Will make terms. See at once. FRED KLOESE & CO., 448 E. 43d-st. Drexel 472.

FOR SALE—BIGGEST BARGAIN ON THE South Side; 21 apartment building, 2 blocks from Washington Park and 1 block from "L" station; rental $8,900; mortgage $35,000; will take small piece of vacant or improved and cash for equity; quick deal. BIXBY & HUGHES, 306 E. 55th-st. Normal 4010.

FOR SALE—BY OWNER—3 FLAT BLDG., 4, 5, and 7 rooms, 200x160 ft.; n. e. cor. 45th and Indiana-av. Annual rent, $18,000; mortgage $36,000; always rented. Might take flat or vacant lots, about 200x150 ft., part payment, in good location. Office, 4431 Indiana-av.

FOR SALE—SIX FLAT, 7 AND 5 ROOMS; hardwood finish; steam heat; stone front; lot 50x166; rental $2,800; price $16,500; mtg. $8,000, 5½%; located on one of the best residence streets in South Shore. GRAFF REAL ESTATE, 1346 E. 63d-st., Hyde Park 2976.

FOR SALE—28% INTEREST ON A GREAT bargain in 6 flat bldg., near Wash. Pk. and L station; price $25,000; mortgage $16,000; annual rental $4,400; strictly modern throughout; all rented; garages in rear, all rented; no exch., no brokers. Address L X 383, Tribune.

FOR SALE—2 FLAT BLDG., 49TH-PL. AND Dorchester-av.; mod. brick, 5-6 rms.; furnace ht.; rents $52; $6,000; $500 down and $35 per mo. J. H. GOSS, 1302 E. 63d-st. Mid. 177.

FOR SALE—$150.00 BUYS 2-FLAT BLDG., fireproof, 3 story, 5 and 6 rooms, 50x125; only $1,600 cash, balance $25 per month. Price $2,000. F. L. Langridge, 7 W. 47th-st., S. W. Cor. State.

FOR SALE—OR EXCHANGE—4728-30 ELLIS-av.; 6 flat bldg., 7 rms., 3 baths, $50,000; rents $6,800; mtg. $25,000, 5% per cent. E. T. COOPER, Owner, Conway Bldg.

FOR SALE — ELEGANT 12-APARTMENT bldg. in the heart of Hyde Park, will trade for good farm land; prefer N. Dak. or Montana land. BROWN & BRITTAIN, 5 N. La Salle-st.

FOR SALE—ONLY $16,000; GREAT BARgain, nearly new 6 flat bldg., indiv. front porches, fine location, near park. C. W. HOFF & CO., Mr. Parker], 1414 E. 55th-st. Ph. Hyde Pk. 3120.

FOR SALE—BY OWNER, 3 FLAT, PARK Manor, just completed; modern; all rented to responsible parties; good transportation by R. R. and surface; new price $18,000; mortgage $9,000. Address N B 587, Tribune.

FOR SALE—BIGGEST SNAP IN WOODlawn; 40 APTS.; 20 ROOMS; rent $3,000; mtg. $45,000; will consider clear ind. cash for equity; quick deal. Address L L 166, Tribune.

FOR SALE—4338 WABASH-AV. HIGH class 2 story stone and brick; 6 and 7 rms.; bth., heat, el. lights; mod. in every respect; rents $840; price $6,000; $1,000 cash, bal. payments. Owner, J. W. DOWD, 4326 Wabash. Oak. 574.

FOR SALE—BEST BARGAIN IN 2-2 FLATS, stone front, furnace heat, modern, on Bowen-av., near Vincennes-av.; will trade for residence. Address L 363, Tribune.

FOR SALE—12 FLAT BUILDING IN FINE condition; good corner in Woodlawn; worth $75; will sell for $22,000. Address L 484, Tribune.

FOR SALE—NEW TWO FLAT NEAR JACKson Park; 2 apts. 5-6 rooms, garage, for only $7,700, on terms of $1,500 down. MALLOLY, 6700 Stony Isl.-av.

FOR SALE—6 FLAT, 2 BATHS, 6-7 RMS., with; $15,500; rent $4,080; will trade for clear gain. Drex. 8321. CHATAIN & CO., 604 E. 47th-st.

FOR SALE—OWNER WILL GIVE SOME one a bargain in $21,500 equity in fine Wash. Park 12 apartment. Address D C 44, Tribune.

FOR SALE—6 FLAT, 3 BATHS, NEWER 8 FLAT bldg., on blvd., near park; 10 minutes' trans.; 7 rooms, 2 baths, sun parlor. Address K M 92, Tribune.

FOR SALE—NEW 4 FLAT BRICK; 4-5 RMS., furn. and stove heat; inc. $1,140; price $11,500. W. 65th-st. SCHILLER, 1647 W. 63d-st. Prospect 45.

FOR SALE—2 6 RM. FLAT, 3 FT. BSMT., paint shop, barn, wagon shop, tools, horse, wagon; sell very cheap account sickness. WM. KRAUSE, 9139 Burley-av., So. Chicago.

FOR SALE—$6,500 CASH, 3 STATE-ST. STORY apt. and stores; quick deal for cash. Make offer. GEO. H. DOTY & CO., 1326 E. 63d-st. Phone Blackstone 222.

FOR SALE—2-STORY FRAME 6 ROOM FLAT, 5728 Lowe-av.; $3,300; terms to suit; everything in best of condition. Call and convince yourself that this is a bargain.

FOR SALE—MUST SELL AT ONCE—MODern 6 flat bldg., near 53d and Prairie-av.; rental $2,800; mtg. $9,000; 2 yrs. to run. Want quick offer. Address M T 254, Tribune.

FOR SALE—8 FLAT, 8T. MEAT, FINE LOcation, all rented; good income; must sell quick; bargain. Address M C 414, Tribune.

FOR SALE—3 STORY FRAME; RENT $812 annually; a bargain; price $1,000. E. J. KELLEY, 1108, 139 N. Clark-st.

FOR SALE—BARGAIN—11655 YALE-AV., 5 and 6 rm. frame flats; lot 50x124. P. J. WALSH, 218 W. 119th-st. Pullman 1440.

FOR SALE—BRICK 2 FLAT, 6-6 R., MODern, at 6159 S. Peoria, at $4,500 cash. Owner Zilligan, 3647 S. 38th-av.

FOR SALE—OR TRADE—BY OWNER; TWO flat building; just completed. Call Blackstone 8127.

FOR SALE—$16,500; RENT $3,200; 6 FLAT bldg., near 47th-st. L station. BENJ. BISHINGER, 69 W. Washington-st.

FOR SALE—TRIPLEX FLAT; 6 BLDGS., brick and frame, cost, $9,000; rent, only $9,000. Address M A 166, Tribune.

FOR SALE—SOUTH SHORE, MODERN 2 flat brick; 11 rooms; 2-car garage; screened porches. Owner, 7339 Coles-av.

FOR SALE—AS NONRESIDENT I WILL sac. eq. in my 6 apt. Blackstone-av. property; liberal terms; no trade. Drexel 2341.

APARTMENTS—NORTH SIDE.

FOR SALE—NEW, MODERN 3 FLAT BLDG., 3-6 rm. flats, hot water heat, $11,800; 3 story brick, 3-5 rm. flats, hot water heat, $11,200 clear; 3 story brick, 5 and 2-6 rm. flats, furnace, and stove heat, $9,300; 2 story brick, 5 and 6 rm. flats, furnace heat, $6,200; all near Southport "L" sta. JOHN BOBEL, 3430 Southport-av.

FOR SALE—R. P., ELEGANT 2 APT. BLDG., just being completed; restricted neighborhood; 30 ft. lot; mtge. $6,000; 5½%; price $11,500; or will trade for small residence. A. E. WESTMAN, 139 N. Clark-st.

FOR SALE—3618 LINCOLN-ST., 4 FLATS; one tenant; steam heat; income $5,000; price $11,000; nets 12½ per cent. BURMANS, ELLINWOOD & SON, Ph. Randolph 3886. 29 N. Dearborn-st.

FOR SALE—4638 WINTHROP-AV., 2 FLAT, stone front, brick bldg., 5-6 rooms; rents $24-$25; at a bargain; small payment of $500 down, balance like rent. J. E. BRENNAN, 8 S. Dearborn-st., Rm. 900. Phone Central 5491.

FOR SALE—BARGAIN—SHERIDAN PARK 6 flat, 6 rooms each, lot 50x100; monthly rental $232.50; only $22,000; mortgage $11,500 at 5½ per cent. Want cash for equity. GEO. H. WALKER, 6610 N. Clark-st.

FOR SALE—BY OWNER—$9,000; $3,000 clear, 3 flat brick, 5 flats, on North Side; rent $85 per mo.; $1,500 cash, or take choice No. Side vacant lot; state price, part trade. JOHN HEIM, 3148 N. Ashland.

FOR SALE—HIGH GRADE 9 FLAT BLDG., 6 yrs. old, near Lincoln Park; rental $6,700, inc. $200; Special price for quick sale, $41,000. Address L A 372, Tribune.

FOR SALE—$5,000 CASH, PAYMENT BUYS new 6 apts., English base., gun parlors; vac. cleaning; east of Sheridan-rd. lake; rents $4,000. Owner. Address L X 173, Tribune.

FOR SALE — ON ACCOUNT GOING INTO business beautiful 3 flat bldg., vacant corner; clear; will assume mortgage. 3139 N. Lincoln-st., at flat.

FOR SALE—$8,500—2 FLATS, 6 R. EACH; LOT 50x125; 2 blocks N. of W. EDGEWATER BEACH and "L" sta. J. F. HECHT, 6211 Broadway. Edgs. 7747.

FOR SALE—BRICK BLDG., NR. CLARK-st. and Irving-park-blvd.; 3 flats, rented 14 lot on cor. vacant, ripe for stores; $18,000; terms. Address K 313, Tribune.

FOR SALE—3 FLAT, 3 ROOMS AND SUN parlors, Kenmore-av.; $11,500. Address M S 611, Tribune.

FOR SALE—6 FLAT, RENTS $4,000, price $28,000; can purchase nr. lake; take part trade. Address N B 458, Tribune.

FOR SALE—12 FLAT; PAYS 12 PER CENT net; value $32,000; quick action. DAUGHEN & BRO., 2608 Broadway. Sunnyside 2518.

FOR SALE — ROGERS PK. BARGAIN; 2 flat, 6-6 rms. and porches; h. w. h.; Loyola "L"; will sacrifice. Molony, 1239 Arthur-av.

FOR SALE—APARTMENT BLDGS. NEAR Sheridan and the lake; will exchange. JOHN T. O'CONNELL, 69 W. Washington-st.

FOR SALE—EDGEWATER E. OF CLARK, 4 flats; steam heat; lot 25x125; only $7,500; terms. Address N B 519, Tribune.

FOR SALE—FRAME BUILDING, STORE and 2 flats; rent $90 mo. 1800 School-st.; price $4,500.

REAL ESTATE FOR SALE.

APARTMENTS—NORTH SIDE.

FOR SALE—
A REAL GENUINE SNAP.
9 FLATS AND 1 STORE.
NEW, MODERN, WELL CONSTRUCTED.
LEASED FOR $4,200. MORTGAGE $19,000.
Price only $27,000.
4200-10 N. Clark, corner Berteau.
To see this BARGAIN call any day, 2 to 4, at premises.
McCOLLAM & KRUGHEL, 140 N. Dearborn. Exclusive Agents.

FOR SALE—3 FLAT BRICK, 6-7-7 ROOMS, fur. h.; rent $780; mtg. $3,500; price $5,950. A. HENNINGER & CO., 69 W. Washington.

APARTMENTS—N. W. SIDE.

FOR SALE—ELEGANTLY CONSTRUCTED 30 apt. bldg.; court style, aquarium in center; 4 room flats; rent $9,360 per yr.; inc. $50,000; must be sold quick, as owner needs money; small cash payt. down. If you have $10,000 cash it pays to investigate at once. JOHN B. DE VONEY & CO., 133 W. Washington-st., Excl. Agts.

FOR SALE—2 FLAT; INVESTORS INVESTIgate our 10 bldgs. at Lawrence and Kariov-avs., just west of Crawford-av.; selling at cost 30 ft. lots; furnace heat; all modern improvements; only $5,950; take $500 down. Agent on premises.

FOR SALE — ELEGANT RESIDENTIAL 2 flat building, on small payments down and balance what rent pays; 6 large, airy rooms; furnace heat; everything of most modern arrangement. Owner, 4710 N. Kilbourn-av. Irving 7201.

FOR SALE—BARGAIN; 4 FLAT BLDG., 2 5 and 2 4 rooms; furnace for 1st floors; lot 36x125; good location; ½ blk. Fullerton-av.; rent $1,152 yr.; price $10,000; $2,500 or more cash. J. E. ROCHE, 3646 Fullerton-av. Belmont 917.

FOR SALE—REAL 2 FLAT BARGAIN, West Irving Park; 5 and 5 rooms; rents $405; 35 foot corner; paved; price $3,900; easy terms. KORSTEN & ZANDER, 148 N. Dearborn-st.

FOR SALE — 2716 SUNNYSIDE-AV., Ravenswood Manor. Must sell equity in beautiful 2 apt. house, large grounds; garage; mod.; basement rms.

FOR SALE—BRICK 2 FLAT, 6 ROOMS; $200 cash, balance monthly; 3347 Cullom-av. Discount if sold at once. J. E. MACK, Owner, Central 6702, 111 W. Monroe-st.

FOR SALE—HIGH GRADE 2 FLT.; H. W. H.; everything mod.; beautiful street; open Sat. and Sun. for inspec. 4838 N. Monticello-av.

FOR SALE — $500 DOWN, $25 MONTHLY, buys brick 2 flat, 6-6 rooms. 3718 Grand-av. S. BROWN, 1001, 19 S. La Salle-st.

FOR SALE—2 NEW 5-5 RM. BRK. FL.; priv. porch; tile baths; mod.; $6,400; terms. 4533-37 N. Harding-av. Irving 3670.

FOR SALE—BARGAIN; NEW 2 FL. BRICK; cash $200, $25 mo. Owner, 1st, 3123 Augusta.

FOR SALE—2 FLAT, MOD.; LG. LOT; $4,800 Mayfair; 20 min. loop. Address B 54, Tribune.

APARTMENTS—WEST SIDE.

FOR SALE — GUNDERSON TWO FAMILY homes on Congress-st. between 47th and 48th-ave.; ready to move into; cash or terms. S. T. GUNDERSON & SONS, Chamb. of Com.

FOR SALE 3 APT. BLDG., BRICK AND stone front; stove heat; rents $18 a mo.; price $4,000. 1010 California-av.

FOR SALE—BARGAIN, FOUR FLAT BLDG., to close estate. Address L 143, Tribune.

FOR SALE — 3 APT. BLDG. OR BLDG. choice location Address M S 91, Tribune.

BUSINESS PROPERTY—SOUTH.

FOR SALE—STORES AND FLATS ON 43D-st.; mod., substantial bldg.; price $22,000; mtg. $9,000, 3 yrs., to run. Less than two days' notice. Quick action necessary. C. E. SAUERBERG, 2967 Cottage Gr. Douglas 2592.

FOR SALE—BLVD. TRANSF. COR.; DRUG store, offices, flats; 100 ft. frontage; unexcelled opportunity; inct. deals; $23,250; terms. McDONNELL, 3622 S. California.

FOR SALE—N. W. COR. 67TH AND LANGley-av. Large 3 flat, 10 rooms, always rented; income $4,500; $2,250 buys equity; snap. J. W. DOWD, Owner, 4326 Wabash. Oak. 574.

FOR SALE—2 STORY, STORE AND 4 ROOMS on first floor, 6 and 4 rooms on 2d floor; stove heat; clear title. Address M T 463, Tribune.

BUSINESS PROPERTY—NORTH.

FOR SALE—7½ NET, $265,000; WILL SELL and lease back for 15 or 50 years; new 6 story business block. Will deposit cash or bond security; $100,000 and up; $165,000 mtg. S. TERRILL & CO., Main 3757. 832 Stock Exchange Bldg.

FOR SALE—COR. ON SHERIDAN-RD., NR. Wilson; best business corner; $50,000 cash, handled with $25,000 cash; investigate. WM. H. MULHOLAND & CO., 30 N. La Salle-st.

BUSINESS PROPERTY—N. W.

FOR SALE—
THREE STORES AND THREE FLATS
on Montrose-av., near Central Park; district advancing rapidly; building cost $18,000 to build; ground value $5,000; rented to substantial tenants; price $17,500; mortgage $8,500; will trade; some cash required. Address M T 94, Tribune.

FOR SALE—PROS. TRANS. COR., 100X125; $1,500 cash; mtg. $4,000. Albany 2214.

BUSINESS PROPERTY—WEST.

FOR SALE—STORE AND FLATS; W. 12TH-st., nr. Crawford-av.; good investment; take 2 flat part payment for equity. C. Rosted, Canal 3237.

HOUSES—SOUTH SIDE.

FOR SALE—GREENWOOD-AV. RESIDENCE —Best location in Kenwood; lot 125x800; one of the finest homes in Chicago, built at a cost of $120,000 and in thoroughly good shape and in good condition. Will quote very low price to really in earnest purchaser. Address L X 849, Tribune.

FOR SALE—UNION-AV., NEAR 72D, swellest 7 room brick house on the South Side. This property will be taken quick at the low price I am asking, or if you want a swell home and a bargain, see me at once. W. D. EVERHART, Main 2142. 133 W. Washington-st.

FOR SALE—BEAUTIFUL HOME; AT SACrifice price, Ellis-av., near 45th-st.; gray stone and brick; 10 rooms, all in perfect repair; hardwood finish throughout; splendid heating plant; consider price and terms; can't duplicate it on such side. OWNER, 2135 Indiana-av.

FOR SALE—OWNER LEAVING CITY, MUST sacrifice handsome 9 room stone front corner residence, steam, hardwood, el. lgt., Prairie-av. and 44th-st.; only $8,250. H. J. COLEMAN & CO., Ph. Oakland 36. 4729 So. State-st.

FOR SALE — BIG BARGAIN, $30,000 home, on South Park-blvd.; must be sold at once so a price has been put on it that is almost giving it away. For particulars address M K 490, Tribune.

FOR SALE—6 RM. BRICK BUNGALOW and garage; 3 bedrooms; lot 30x125; h. w. heat; pl. lt.; ex. cond.; $4,100; $1,000 cash, balance in paid for; price $5,300; easy terms. 7004 Oglesby-av. Phone owner, Midway 3228.

FOR SALE—RESIDENCE, E. COTTAGE Grove-av. Kenwood "L"; 8 rooms; stone front; only $3,800. J. S. SHEARER & CO., 4255 Cottage Grove-av.

FOR SALE—OWNER LEAVING CITY; MUST sell quick; new all modern brick bungalow; hot water heat; $800 cash required. 1328 W. 71st-pl. Stewart 4958.

FOR SALE — HIGH CLASS RESIDENCES and choice vacant at low prices and convenient terms. FRANK J. BENNETT, 7050 Euclid-av. Phone Midway 1887.

FOR SALE — 6609 PARNELL; $50 CASH balance monthly, 7 room house; bargain if sold at once. J. E. MACK, Owner, 609, 111 W. Monroe-st. Central 6702.

FOR SALE—4850 FORRESTVILLE-AV., 10 rm. brick house, steam, electricity, hardwood; 2 baths; mtge. $5,500; $4,000 buys the property. MARK R. BENNETT, 39 S. La Salle.

FOR SALE—MODERN 6 RM. BRICK BUNgalow on Yates-av., no. of 73d-st., nr. I. C. exp.; price only $4,250. FRANK M. DOOLEY, 1929 E. 71st-st.

FOR SALE — KENWOOD, NR. 48TH-ST., 8 room detached residence; bargain; owner leaving city. Kenwood 235.

FOR SALE—MODERN 7 RM. BRICK HOUSE with garage; Hamilton Park; will make terms. 7246 Princeton-av.

FOR SALE—AT LOW PRICE; NEW 6 ROOM brick bungalow; hot water heat; lot 40x125; right thing for party with auto. 8046 S. May-st.

FOR SALE—4 HOUSES, HYDE PK.; MUST be sold to settle estate. Address C 372, Tribune.

FOR SALE—BRICK BUNGALOW WITH 3½ lot; 7450 Yates-av.; $4,250; great bargain. P. J. MONAGHAN, 2526 E. 75th-st.

FOR SALE OR RENT—10 ROOM HOUSE, 5610 Maryland-av., price reasonable, on easy terms. Owner, M. Schell, 6044 S. Green.

FOR SALE—BY OWNER—3622 MICHIGAN-av., 14 room brick residence; lot 25x100. W. H. MCCLELLAN, 29 E. 31st-st.

FOR SALE—SACRIFICE 9 ROOM STONE; upstairs rented. 3239 Indiana. Doug. 5441.

HOUSES—SOUTHWEST SIDE.

FOR SALE—$200 DOWN, $12 MONTHLY, buys 7 room frame house. 2844 W. 36th-st. S. BROWN, 1001, 19 S. La Salle-st.

HOUSES—NORTH SIDE.

FOR SALE—A GARDEN OF REAL CALIfornia bungalows, built on three solid blocks. In beautiful West Ravenswood. Ready to occupy. Private sun parlors and dining porches. Large lots. Near L. Price $4,700 and up. Terms. Office Monticello and Wilson-avs. Irving 991, or NELSON & LEWIN, 111 W. Washington-st. Franklin 1453.

FOR SALE—OPPORTUNITY—LOOK AT 433 E. James-pl., nr. Lincoln Park; 10 rooms, rec., modern, in Al cond.; lot 33x146; bargain price $16,000; or best offer. Sell on terms or consider other property as part payment. Owner o. p., or phone Diversey 2541.

FOR SALE—NEW MOD. 5 ROOM COTTAGE; furnace; cement basement; hardwood trim. 2471 Cullom-av. $3,100; $700 cash. Phone Grace. 5773.

FOR SALE—AT $4,000 LOSS; NEED MONEY; large 6 rm. bungalow; h. w. heat; lot 50x162, incl. br. garage and 5 pass. car. H. P. IRMITER & CO., 6406 N. Clark-st.

FOR SALE — BARGAIN — 10 ROOM BRICK, wide lot, steam, electric light, h. w. floors, near Center and Clark. $7,300. Phone Lincoln 3801. Owner.

FOR SALE—N. EDGE, MOD. 8 RM. BRICK, corner lot; immediate sacrifice; $10,000. ROY E. KNAUER & CO., 6168 Broadway.

FOR SALE—CHEAP; BEAUTIFUL CORNER home; near Wilson; terms. Inquire 1430 Leland-av.

FOR SALE OR EXCHANGE—A MODERN new 7 room stucco house in Birchwood, near lake. Address M B 102, Tribune.

FOR SALE—ATTRACTIVE EDGEWATER home, near Senn H. S.; owner. Phone Graceland 7610.

REAL ESTATE FOR SALE.

HOUSES—NORTH SIDE.

FOR SALE—
HOUSE SNAPS.
Kenmore-av., one block to Argyle L sta.; 7 rm. brick house, in good condition, worth $7,500; PRICE $6,750; $2,500 cash.
Commission to brokers.
Arlington-pl., 1 blk. from Lincoln Pk.; 7 rm. brick; lot 20x175; modern; PRICE $4,500.
H. O. STONE & CO., 76 W. Monroe-st.

HOUSES—NORTHWEST SIDE.

FOR SALE—
Brand new 5 room cottage with large lot, 37½ x125 feet, only $2,450.
$100 CASH.
$20 per month, including interest.
On this lot there are 2 shade trees, 6 fruit trees, and several ornamental shrubs and vines. Call any day, 9 to 5.
OLIVER L. WATSON, 6348 Irving Park-blvd.

FOR SALE—GENUINE BARGAIN, 10 ROOM three story brick house; stone front; 1321 N. California-av., overlooking Humboldt Park; oak finish; steam heat.
J. H. McCORTNEY & CO.,
1210 Chamber of Commerce. Main 1010.

FOR SALE—NEW 5 ROOM HOUSE; MODern; large lot; priced $2,600; small payment down; balance in monthly payments. This is priced absolutely low. See owner. JAMES THACKERAY, 6342 Patterson-av. Monticello 1727.

FOR SALE—5 ROOM BRICK COTTAGE, OAK trim, furnace, 30 ft. lot; must be seen to be appreciated; $3,650; $200 cash, $25 per month, including interest. 1237 N. Hardy. N. O. McQUISTON, 226 S. La Salle.

FOR SALE—TWO STORY AND GARAGE; 33 1-3 foot lot; choicest location on Humboldt-blvd.; building recently erected; owner. Address M 180, Tribune.

FOR SALE—$800 DOWN BUYS A MODERN 6 rm. cottage; lot 30x125; hot water heat; price $3,700; all improvements in and paid for 4206 N. Central Park-av. Irving 7484.

FOR SALE—FOUR ROOM COTTAGE; LOT 40x125; no special assessments; $800 takes this if sold Sunday. C. G. HEART, 6236 W. Newport-av.

FOR SALE—5 R. COTTAGE ON 50 FT. LOT at 2108 N. Troy; price $3,200; terms; by owner, J. PEARSON, 4418 N. Albany. Mont. 1673.

FOR SALE—6 ROOM RES.; FURNACE heat, $8,800; $250 down, $25 monthly. PISCHEL & SON, 4017 Milwaukee-av. Irv. 372.

FOR SALE—$3,000; $300 DOWN, $15 MONTHly buys 6 room cottage. 3312 N. California-av. S. BROWN, 1001, 19 S. La Salle-st.

HOUSES—WEST SIDE.

FOR SALE—COTTAGE, GOOD LOCATION. Cheap. 1116 N. Lawndale-av.

VACANT—SOUTH SIDE.

FOR SALE—DO YOU KNOW THAT Ashland-av. street car line is now in service to 87th-st? We have for sale a large selection of lots on streets now being paved, ranging from $150 and up; sewer and water in streets, all ready for building.
Come out investigate—it will pay you.
CHARLES Y. McERLEAN,
Stewart 858. 87th and Ashland-av.

FOR SALE—ASHLAND-AVENUE, choice location, 81x132 feet.
JAMES G. BARSALOUX,
1501 E. 63d-st. Tel. Hyde Park 10.

FOR SALE—198 FT. CORNER ON BENnett-av., one of the few good buys remaining in South Shore; out of town owner has instructed us to sell at $7,500.
Midway 7503. L. J. HESS, 7100 Yates-av.

FOR SALE—ON OGLESBY-AV., S. OF 75TH-st., 85 ft. lot at $37.50; all improvements in. The best buy in South Shore.
J. L. HESS, Midway 7503.
7100-Yates-av.

FOR SALE—30 FT. JEFFERY, NEAR 79TH [Southfield], $55 ft.; $102 cash, bal. $11 mo.; 40 ft. Champlain, nr. 80th [Chatham fields], $55 ft.; $458 cash, balance $14 mo. W. B. FLERSHEM, Owner, R. 1215, 30 N. Dearborn.

FOR SALE—EXCEPTIONAL BARGAIN; must be sold; Marquette-blvd., near South Park-av., 45 x 96 feet, at $55 per foot; 3 lots double. FRANK H. LANG, Bank Floor, 40 No. Dearborn-st.

FOR SALE—BUILDERS' NOTICE—CORNER 78th and Stony Isl.-av.; 50 feet; need 10 days regardless of price, 58½x125, ripe for 12 flat. Call up owner at once. Englewood 7785.

FOR SALE—THE CHEAPEST 50 FT. LOT on Yates-av., north of 83d-st. Bargain for apartments. Price for quick sale $70 per ft. Midway 7503. J. L. HESS, 7100 Yates-av.

FOR SALE—BUSINESS VACANT; BARgain; 50x125, on Cottage Grove-av. nr. 75th. C. W. HEDMARK, 7501 Cottage Grove.

FOR SALE—BY OWNER, 75 FT. ON EUCLID av., in Bryn Mawr; terms to suit; nr. 74th-st. 5242 Michigan-av. Phone Drexel 8321.

FOR SALE—CHOICE BUS. LOTS, COMING great dist. Stony Island Realty Co., 79th and Stony Island-av. Blackstone 3110.

FOR SALE—I HAVE A BIG BARGAIN, LOT 80x125, paved street, near Belmont-av. bldg. district; price $600. Address J K 262, Tribune.

FOR SALE—S. E. COR. OF 70TH AND MERrill-av.; 200x125; only $70.00 per foot. Address M A 176, Tribune.

FOR SALE—A GOOD BUY; 60 FT. ON EAST End-av., near 68th-st. $4,800.
AMES ADAMS & CO., 6902 Stony Island-av.

FOR SALE—50 FT. ON CRANDON OR 150 FT. south 68d-st.; make offer. Box 153, Belle Plaine, Iowa.

VACANT—SOUTHWEST SIDE.

FOR SALE—BARGAIN SALE IN LOTS, S. W. Side, in new great industrial center; bad, lots on section lines, $189 up: res. lots, $75 up. Only 10% cash, bal. easy payments; no interest for 2 yrs. Get in on the ground floor before values advance. Address M O 263, Tribune.

FOR SALE—SMALL FACTORY SITES ON Belt Railway; low prices, easy terms. Address M T 449, Tribune.

FOR SALE—100 ACRES IMP. LOTS; GOLD mine for shrewd builder. STRMIC, 2247 Wentworth.

FOR SALE—NEAR MARQUETTE PARK; lots; $125. F. KNIGHT, 3619 W. 66th-pl.

VACANT—NORTH SIDE.

FOR SALE—
FOR THE NEXT 5 DAYS ONLY.
Lot 80x130. Worth $225 a foot.
SACRIFICE FOR ONE-HALF. $112.50 foot.
Garrison-av., NEAR HOWARD.
East front, overlooking the lake, ripe for extra choice apartment.
$7,000 cash necessary.
McCOLLAM & KRUGGEL, 140 N. Dearborn.

FOR SALE—100X168 FT. ON N. CLARK-ST.; best location in Chicago for garage; none within 10 blocks; hundreds new apts. in this territory; price $18,000.
ELLIS, GEIGER & CO.,
1431 Conway Bldg. Main 103.

FOR SALE—CHEAP, 53X140 FT., ALLEY corner, suitable for 6 flat or small stores and garages; north of Belmont, east of Sheffield. Address H N 186, Tribune.

FOR SALE—SURPRISE, NEAR SHERIDAN-rd., 100x197 ft., $30,000; bargain. JOHN B. DE VONEY & CO., 133 W. Washington-st., Excl. Agts.

FOR SALE—CHOICE CORNER, 86X157, SUITable for 12 flat, in the newer section of Ravenswood, where values will double shortly. Address M A 83, Tribune.

FOR SALE—N. E. COR. HOWARD AND Western; near future transfer and interurban point. Terms. Address M G 271, Tribune.

FOR SALE OR EXCHANGE—30x100 FOOT transfer corner, on Lincoln-av., and 10 acres. Apply JOHN PETERS, 4156 Lincoln-av.

FOR SALE—2D MORTG. PLAN, BUSINESS lot, Ravenswood-av. Ravenswood Garden Apts. 125; $125 foot FRETER'S, 4643 N. Rockwell.

FOR SALE—75 FT. NEAR HOWARD-AV., $45 foot; must sell quick. DILLON & CAGNEY, 6601 SHERIDAN-RD. R. P. 4001.

VACANT—NORTHWEST SIDE.

FOR SALE — OWNERS IN STRAITENED CIRCUMSTANCES AND OWING BANK $1,000 ON LOT 2441 W. CHICAGO-AV., on car line and near cross car line, 18th lot west of Western-av., cost them $1,750 cash 2 yrs. ago, besides carrying charges to date, are forced to sell for $1,075, being $75 over its mortgage value. This lot should and will go to $100 or $200 a ft. Money needed at once to save foreclosure costs. ENGELBRECHT, 218 W. 63d-st. Phone West. 1845.

FOR SALE—20 ACRES ON DOUBLE SECtion line corner; price $2,000 per acre; will double in value in a very short time; one-third cash, balance time payments; consider part trade. Address M K 481, Tribune.

FOR SALE—½ ACRE LOTS, HARLEM AND Pratt, inside of city; right for bungalow; sold on easy payments; $8 cash and $4 per mo. R. B. KENDALL & CO.,
82 W. Washington-st.

FOR SALE—CONTRACTORS, ATTENTION. Lots 50x125, 16 ft. alley; owner will sacrifice. Address L 359, Tribune.

FOR SALE—BY OWNER, LOTS 125X125, ON Byron-st., nr. 52d-av. Ph. Lincoln 7824.

VACANT—WEST SIDE.

FOR SALE—BARGAIN IN WEST SIDE LOT; must sell; leave soon for Ore.; terms to right party. Central 4611.

FOR SALE—2 CHOICE CORNER LOTS IN MELROSE PARK; EASY TERMS. RM. 410, 54 W. RANDOLPH.

MISCELLANEOUS—SOUTH SIDE.

FOR SALE—GREATEST BARGAINS IN houses or flats or vacant lots. Call or write E. E. BALDWIN & CO., 3450 Indiana-av.

REAL ESTATE—MFG. PROPERTY.

FOR SALE—MFG. PLANT—3 STORY AND bsmt., over 42,000 sq. ft.; power plt.; 2 freight elevators; lot 150 ft. st.; North, nr. Halsted; low price; terms. Weller Mfg. Co., 1856 N. Kostner-av. Albany 4200.

FOR SALE—100X125 FT. BRICK, 50X125 ft., 40x50 ft. brick; alley on 2 sides; good for mfg., supply, or garage. 26th, nr. Wentworth. Address K 156, Tribune.

FOR SALE — SITES AND FACTORIES with or without rail and dock; will build. McKEY & POAGUE, 133 W. Washington-st.

FOR SALE—$34,500 SQUARE FEET VACANT on C., B. & Q. switch. HARTY BROS., 21st and Loomis-st.

REAL ESTATE—OAK PK., AUSTIN

FOR SALE— FOR SALE—

HULBERT
BUNGALOWS.
"BUILT ON HONOR."
$100 TO $200 CASH.
$25 TO $35 MONTHLY,
5, 6, and 7 rooms, frame, stucco, and brick; good transportation; all city conveniences and property restricted to desirable class of bungalows and people; no extras; complete in every detail and fully decorated. Good transportation, 5 cent fare to all Chicago. Take Grand-Division car to Austin-av., walk 2 blocks west.
Taylor-av. and Division-st., Oak Park.

FOR SALE—BRAND NEW STUCCO, HOT water heated home in ideal residential location; only 3 blks. from L; living room across entire front; Flemish oak fin.; dining room has south bay and arch buffet; cozy, well arranged kitchen; HOT WATER PANTRY, has electric light, window, and exterior ceiling; screened sleeping porch; TILE BATH; only $500 cash required for this bargain. Price $4,950.
F. A. HILL & CO., 5688 W. Lake-st. Aust. 131.

FOR SALE—LAST CHANCE—FOR SALE. Positively must go; 5 rm. stucco bungalow in Oak Park; glassed front porch, rear sleeping porch, oak trim throughout, plastered basement, finished attic; reduced to $4,450; $600 ment, finished attic; garage; lot 25x125; reduced to $4,450; $600 cash required.
JOHNSON BROS. & CO.,
5958 W. Lake. Austin 200. Oak Pk. 168.

FOR SALE—BEFORE BUYING INSPECT this classy new duplex, built by conscientious builders; press brick 4 sides; entire roof tiled; glassed in sleeping porch, sun parlors; oak trim with rubbed down finish; plate glass throughout, incl. front windows; h. w. h.; lot 34x185 ft.; will be sold at cost by owner. 833 S. Oak Park-av., Wash.-blvd.

FOR SALE—OWNER HAS MOVED TO N. Y., must sell immediately, forced to sacrifice, 1 year old 6 room home; price $6,800; very easy terms; cost him $7,300; as new; built very recently; everything the very latest; strikingly attractive inside and out; h. w. heat; lot 87½x172. O'CONNOR BROS., 5950 W. Madison-st. Austin 384.

FOR SALE—BEHLING'S MOD. HOMES, 5-6-7 room bungalow or residence style. Will complete for buyer; oak floors, hot water heat, tile bath, etc.; 33 ft. lots; $4,400 up; terms; one blk. north from Division-st.

ESTATE FOR EXCHANGE.

Houses.

EXCHANGE—TEN ACRE SUBURBAN Johnson Grove, 14 mi. center of city, new 7 rm. cottage, barn, chickens, etc. IDEAL SUBURBAN HOME. Address M 407, Tribune.

Vacant.

ANGE—
OR, LANGLEY-AV. AND 95TH-ST. Consider trade-in or in improved property. SON, 111 W. Washington. Franklin 4800.

CHANGE—VACANT CORNER, 1½ price $3,000 and $3,000 cash; 80x125 North Side property. Address M 7 Tribune.

PROVED RESIDENCE LOT AT A or will add cash in exchange for car. MR. NEWTON, Phone Central 4900.

CHANGE—$35,000 WORTH OF VERS clear vacant for vacant equity. ESSEL & CO., 25 No. Dearborn.

CTORS WILL TRADE N. W. PROP. Albany-av., 49x125, or flat bldg. Address S 57, Tribune.

CHANGE — 36 LOTS, CRAWFORD st., $9,500, clear; want income or ... Address A 207, Tribune.

AR LOTS IN GROWING SUBURB What have you to offer? Address W 800, Tribune.

Miscellaneous.

NES, $1,000. LIGHT MANUFACTURING stock; room for equity in suburban Position with jobber of Address ...

EXCHANGE—THEATER BLDG. ... for apartment or store ... erately incumbered. Address L 68 ...

OR SALE OR REAL ESTATE YOU ... what you do want. & SIMONS, 30 N. Dearborn-st.

O—CLEAR FARM IN EXCHANGE ties in Chicago paying good income. GAHLER & CO., 4502 Lincoln-av.

REAL ESTATE LOANS.

TO LOAN IN ANY AMOUNT ... to $200,000 to $200,000. ... at 6 per cent security warrants. GE BUILDING LOANS. Also BUILDING and FACTORY loans desired. ERY A. KNOTT, ... M. C. Peirce Bldg., La Salle-st.

TO LOAN—
ON CHICAGO REAL ESTATE.

MONEY TO LOAN ON FIRST ... any size, any amount, any time, any application; terms most reasonable. JOHN E. COLNON & CO., 72 W. Washington-st.

MORTGAGE LOANS ON IMPROVED real estate. See us if you want to sell your bldg., pay taxes, first mtg. in. ... repay to suit. ADAMS & BASSETT, 10 La Salle st. Franklin 786.

TO LOAN ON IMPROVED CHICAGO ... 6% PER CENT. ... BUILDING LOANS a specialty. ... MORTGAGE DEPARTMENT. ... THAT MONEY YOU WISH TO ... on Chicago real estate. ... BUILDINGS & CO., (Established 1869.) 29 N. Dearborn-st.

C. C. MITCHELL & CO. 6% PER CENT MONEY TO LOAN. ... ACTION. ANY AMOUNT. ... 105 W. Adams-st. Central 3811.

YOUR RENT AND THUS PAY home. We furn. sh necessary money commission, plans free, and build cottage. R. C. 302, Tribune, and we will

REAL ESTATE LOANS. 60 years of fair dealing. BAIRD & WARNER.

LOANS MADE OR PURCHASED ... possible private party. I want only ... terms are lower than usual rate ... tion suits. MR. HUNT, Room ... Cent. 2722.

KLEINE & COMPANY. ... Building, Clark and Monroe. Tel. Loans, small or large. You might be ... Real Estate, Improved or building loans a specialty; quick ac-

BUSINESS CHANCES.

AUTOMOBILE SALESROOM—BEAUTIFUL ... is one of the best localities in Chgo., with ... stock; good returns guaranteed for ... Address L X 360, Tribune.

AUTO TIRE AND BICYCLE REPAIR SHOP— ... North Side; no others in locality; good ... worked up; price $2,500. Address N E ... Tribune.

BAKERY AND DELICATESSEN STORE— ... for a good time. Address M 7 Tribune.

BARBER SHOP—3 CHAIRS, AND BILLIARD ... country; good paying proposition. ... KRAUT & DONNAL, 325 S. Clark.

BEST SHAVE NEAR 5 HOTELS; BEST ... in Hyde Park. 5244 Cornell-av.

BUTTER, EGG, AND POULTRY BUSINESS ... North Shore suburb; complete equipment; ... years; yearly business $85,000. ... STERCHIE & CO., 82 W. Wash.-st.;

CANDY STORE—WELL ESTABLISHED, ... best location; one look will prove a value; ... Loop city; bargain at once. 617 East ... Scott, Wis.

CANDY, STATIONERY, ETC.—N. S.; EST. 2 ... rent low. Address M 196, Tribune.

CAPITAL WANTED—FOR CASH GROCERY ... North Side; $1,000 to $2,000 required ... This will pay you a monthly salary of $100 to start and share in profits. No ... investment anywhere. Can use an experienced or an inexperienced, active person, and ... the owner at once. Address ... Tribune.

CAPITAL—BIG PROFITS; INVEST $100 TO ... is going concern; principals only. Address ... Tribune.

CAPITAL WANTED—MEN TO APPOINT ... small capital required; attractive ... Address Utility Co., 455 S. Dearborn.

CAPITAL CAN BE SECURED WITH A ... prospectus. Let me write one for you. ... Bldg., 216 Monroe-st.

CAPITALIST WANT MAN WITH $2,500 TO ... on a card game. Address K 125, Tribune.

CIGAR AND CIGARETT STORE—BUSIEST ... corner on South Side (cleanest); ... rent; cheap rent; long lease; $2,000 ... will sacrifice to quick buyer. ... leaving city. Call at store, 506 E. ... & corner Cottage Grove and 31st.

CIGARETTES—ESTAB. 30 YRS.; ... pays rent; living rms. 508 Wells-st.

CIGAR CANDY, AND ICE CREAM STORE ... Cheap if taken at once. 3627½ Indiana-av.

CIGAR STATIONERY, PERIODICAL STORE ... 1101 E. 55th, cor. Greenwood.

CONFECTIONERY AND ICE CREAM PAR- ... Retired from business. 1323 W. 31st-st.

CIGARS, FOUNTAIN, POP CORN, ... Next to theater. 4715 S. State.

CONFECTIONERY STORE—NR. L STA. ... because of my health. 211 N. Homan.

CORNER BUSINESS — FOR SALE—IN ... rooms, house, barn, on 50x125 lot. ... tools all kinds; estab. 20 years; ... over $50,000 business year; $10,000 profit ... Owner obliged to discontinue account ... Rich reputation. Will stand investigation. About $7,000 handle this. Don't delay. Phone Drover 6751 or address M C 446, ...

DELICATESSEN AND GROCERY—NEW ... near busy transfer corner, Northwest ... paying business; good fixtures and clean ... big bargain; $1,100. Time to responsible ... selling account other business. Apply ... Milwaukee-av. No brokers.

DELICATESSEN, BAKERY—FINE OPPOR- ... long lease; excellent location; good ... low rent; select stock; best of cash ... will invoice $1,500; make offer. 4008 ...

DELICATESSEN AND GROCERY—S. SIDE. ... good location; modern fixtures, nice clean ... satisfactory reasons for selling. Bargain ... Address 8689, 2210 E. 72d-st.

DELICATESSEN AND GROCERY—DOING ... business; living rooms; cheap rent; ... sickness. 2139 9th-st, Douglas 3587.

DELICATESSEN—PART CASH, PART ... fine stand; established business; good ... for selling. 4420 Montrose.

DELICATESSEN FOR SALE—FIRST CLASS ... 1728 No. Robey-st.

DRUG STORE, 517 W. MADISON, OPP. N. ... spot; est. 4 yrs.; transient business ... $3,000 cash; long lease; cause, sickness. ... CHAS. LIPSCITZ, Phn. Lawndale 1503.

DRUG STORE—ALONG NORTH SHORE; ... making money; cheap. Address K 346, Tribune.

DRY GOODS AND FIXTURES—COMP. ... must be moved; sell or trade for land ... real estate. Address L 226, Tribune.

DYER SHOP—FINE LOCATION; OLD ES- ... trade. Address M M 157, Tribune.

EXCHANGE AND UPHOLSTERING SHOP ... doing a fine business; nice clean ... Plenty of work on hand. Sickness ... of selling; investigate. Price $1,500. ... HERBERT P. LEHDE, Brockton Bldg.

EXCHANGE FOR WOOD WORKING FACTORY—Will make investment in a factory ... bring with me 40 to $50,000 in profitable ... What have you? Address D A 182, ...

FOR REAL ESTATE LOANS. 60 years of fair dealing. BAIRD & WARNER.

FOR LOANS MADE OR PURCHASED ... possible private party. I want only ... terms are lower than usual rate ... tion suits. MR. HUNT, Room ... Cent. 2722.

KLEINE & COMPANY. ... Building, Clark and Monroe. Tel. Loans, small or large. You might be ... Real Estate, Improved or building loans a specialty; quick ac-

BUSINESS CHANCES.

OPERA CHAIRS WANTED—CASH. FRANK- ... lin 5794.

PATENT RIGHTS, ETC., FOR SALE—ON A proposition that is at present finding tremendous demand among people in all walks of life. For complete information address Historical Research Society, Milwaukee, Wis.

PARTNER WANTED—FOR A GROWING manufacturing concern. Must be under 40 years of age. Investment required. A good chance for a young, live man. Address M F 83, Tribune.

PARTNER—I WANT A PARTNER OF ABIL- ity, integrity, and $1,000; have sound proposition that will make us big money; you'll admit it; no brokers. Address L X 410, Tribune.

PARTNER WANTED—MAIL ORDER BUS.; want to increase $5,000 to $5,000; make $30,000 yearly. R. 810, 538 S. Dearborn-st.

PLUMBING SHOP — CHEAP; EXCHANGE for used auto. Address K 180, Tribune.

POPCORN CRISPETTE STORE—MONEY maker; cheap; account other bus. Call bet. 1 and 5 p. m., 150 W. Division, next to theater.

PROVISION ROUTE [WHOLESALE] AND one ton truck for sale. 1863 S. Harding-av.

REAL ESTATE OFFICE—FOR SALE—N. W. transfer cor.; complete equipment for broker, renting agent, and 2d mtg. banker; field unlimited; $300. Call and be convinced. Phone Belmont 299, or address N E 586, Tribune.

RESTAURANT—FOR SALE — TO PROVE the following statement I will give party one week's trial; guarantee $300 per month profit above all expenses, including good 5 room flat. Price $1,100. W. A. STEVENS, 1021 E. 55th-st. Blackstone 1628.

RESTAURANT—SOUTH SIDE, SEATING 125 people, established 9 years; never has changed hands; first class kitchen equipment; will deal only with responsible people; long lease; no agents. Address L 882, Tribune.

RESTAURANT—$1,000 BUYS DANDY RESTAURANT, N. Clark-st.; fix. averages $60 daily, clear over $150 mo., rent $45 gas, only excepional bargain. MR. DE VONEY, 1227 N. Clark-st. Superior 9268.

RESTAURANT—GOOD LOCATION, TRANSIENT, home trade. 212 Sheffield-av., Hammond, Ind.

RESTAURANT—N. SIDE: NEWLY FURNISHED; for sale cheap on account of sickness. 3810 Montrose-av. Irving 4908.

RESTAURANT—$600; N. S.; GOOD PROPOSITION for cash. Address L 138, Tribune.

RESTAURANT—COMPLETE FIXTURES! cheap. 1118 Wilson-av. Sunny. 8892.

ROADHOUSE—FOR SALE—VACANT COUNTRY IN Indiana, 108th, lake, 114th-st., Indianapolis-blvd., 110 ft. on 108th-st. City fare 5c. Sunday privileges. J. O'Leary, 4138 S. Halsted.

SALOON—AND BEST RESTAURANT AND lunchroom proposition in Chicago; last liquor cor. within 4 miles; opp. Bismarck Garden; 3 blocks to Cubs' Park and Municipal Bathing Beach; cor. Broadway, Grace, and Halsted; buffet 26x70; cafe 46x110; lunchroom 40x60; garden 10x60; dumb waiter to 3 lodge, recital, billiard, and dance halls; 22 bowling alleys, Turkish baths; rent $600. All in new $500,000 fireproof Theater Block, 1,800 seats; bank, 18 stores, bachelor apts., offices, etc. See ALBERT FUCHS, Owner, 821 Sheridan-rd. L. V. 823.

SALOON WANTED — SMALL; FOR PURchase on North Side in German-Hungarian neighborhood. Agents' offers not wanted. Offers in letters addressed to Julius Francis Nemeth, 1448 Cleveland-av., City.

SALOON—BEAUTIFUL; MAKING MANEY; ... sickness; all; must go back to high climate; $500; family place. Address N B 490, Tribune.

SALOON—FOR SALE—GOOD PAYING, OLD ... stand; own fixtures, license, good stock; 6 yr. lease; ill health, cheap for cash or terms; no agents. Address K 335, Tribune.

SALOON — FOR SALE — FIXTURES, LIcense, lease; new stock; fine place for saloon man; old stand; or I will take partner. 3714 So. Halsted-st.

SALOON—$600 TAKES IT; DON'T WAIT; money maker; lodges pay the rent; have other bus.; 5218 S. Ashland-av.

SALOON AND RESTAURANT—FOR SALE ... Northwest Side on account of sickness. Address M S 396, Tribune.

SALOONS—FOR SALE—TWO. INQUIRE 2158 Madison-st. Phone West 2836.

SALOON, RESTAURANT—SUMMIT, ILL.; $500; licenses. 7444 Archer-av.

SCHOOL STORE—TOBACCO, ICE CREAM, magazines; up to date; $1,000; leaving city; no agents. Address L 229, Tribune.

SHEET METAL AND GENERAL REPAIR Shop—For Sale—Cheap. Old stand. Plenty of work. 13 W. Illinois-st.

STATIONERY, CONFECTIONERY, CIGARS, Laundry, etc.—Best N. Side, park, transfer and theater section; valuable lease; rare opportunity; terms. 304 Center-st.

STATIONERY, CANDY, CONFECTIONERY STORE—Nr. 3 schools; $1,000 cash. 7016 N. Clark-st.

STORAGE AND MOVING BUSINESS—FOR Sale—With building. 1914 W. Chicago-av.

TEA ROOM—WELL EQUIPPED; GOOD LOC.; cash; leaving city. Address K 175, Tribune.

THEATER—FOR SALE—CENTRAL ILLInois, county seat, pop. 7,000; seats 450; newly remodeled; 2 motor driven machines; good location; long lease; finest house in city; best reasonable offer takes it. Address D C 47, Tribune.

THEATER BUILDING AND BUSINESS—Worth $25,000; good reason for selling; will consider real estate in exchange. Address H 175, Tribune.

THEATER—MOVING PICTURE—MUST sell account of sickness; $5,000; 750 seats; pipe organ; fine business; will consider real estate. Address L 347, Tribune.

5C AND 10C STORE, CANDY, CIGARETTES—GREAT bargain. 4211 W. North.

5-YEARS-OLD CANDY STORE—EST. $1,000 year business; long lease; invoice $3,000. Address L 469, Tribune.

HAVING JUST COMPLETED ONE OF THE finest motion picture studios in the country and are ready now to start producing, having a contract with a big releasing co. to take our entire production, we feel we can pay 50% first year. We are offering only a small amount of stock at par, entire issue being only $250,000. Full particulars. Address M T 414, Tribune.

NEW BIG MONEY MAKER—WANT REPresentatives every CITY and COUNTY; open office and MANAGE SALESMEN; protected territory; should clear $5,000 first six months; ABSOLUTELY THOROUGHLY PROVEN and HIGHLY RECOMMENDED; $300 to $600 required. Address D 446, Tribune.

A GENUINE BUSINESS OPPORTUNITY awaits some one; absolutely a money making proposition; a high grade local printing office, with established trade, for sale; best location in Chicago; modern plant; elegant office fixtures; $5,000 will buy it; part cash, bal. mo. payments. Address M 125, Tribune.

$25,000 COMMISSIONS PAID ME THE LAST year by business men for my system of collecting. We want a man in each county to establish himself in a lucrative and in'dependent business. Get my free booklet. LEON G. MARING, Mason City, Iowa.

LADIES—WITH A CAPITAL OF $100 YOU can have fine, dignified, profitable, permanent, interesting business of your own; a proposition of national importance for women; no canvassing; we show you. Address P F 289, Tribune.

OWING TO OUR INCREASING BOND AND security business, we need more capital. If you can invest $1,000 to $2,500, we can assure you a good income with absolute safety; also paying position, if wanted. Address M K 494, Tribune.

FLORIDA SERVICE—MAKING BUSINESS trip to Orlando, Tampa, and Ft. Myers soon, will have ample time to look after business, sales, property, or improvements. Best refs. Address L 497, Tribune.

AUTOMOBILES—GASOLINE.

July Clearance Sale

Locomobiles

AND OTHER MAKES OF

USED CARS

This sale will start Monday, July 17th, and will continue until cars listed below are sold. CALL EARLY and make your selection.

OPEN EVENINGS.

LOCOMOBILE 1915 Type "R" 38 Horsepower 5 passenger Touring Car. Equipped with electric lighting and starting system. Originally cost $4,400. Sale Price $2,500

LOCOMOBILE 1915 Type "R" 38 horsepower two passenger Roadster with double disappearing seats in rear. Electric lights and starter and full catalogue equipment. Originally cost $4,400. Sale Price $2,750

LOCOMOBILE 1914 Type "M" 48 horsepower 7 passenger Touring Car. Equipped with electric lights, starter, and full catalogue equipment. Originally cost $5,100. Sale Price $1,700

LOCOMOBILE 1913 Type "M" 48 horsepower 7 passenger Touring Car. Equipped with lighting and starting system. Originally cost $5,100. Sale Price $1,100

LOCOMOBILE 1913 Type "R" 38 horsepower 5 passenger Touring Car. Excellent condition. Originally cost $4,400. Sale Price $1,000

LOCOMOBILE 1912 Type "M" 48 horsepower 7 passenger Limousine. Originally cost $6,050. Sale Price $800

LOCOMOBILE, 1911, Type "L," 30 horse power, four-cylinder Touring Car. Fine running condition. Originally cost $3,500. Sale Price $425

LOCOMOBILE 1911 Type "M" 48 horsepower six cylinder two passenger Roadster. Speed type. Originally cost $4,800. Sale Price $700 Originally cost $4,600. Sale Price $500

LOCOMOBILE 1910 Type "L" 30 horsepower 2 passenger Roadster. Repainted; good condition. Originally cost $3,500. Sale Price $450

Cars of Other Makes

1915 CADILLAC, 3 cylinder, 7 passenger Touring Car. Fully equipped and in very good condition.....$1,200

STEARNS-KNIGHT 1913 7 passenger four cylinder limousine. Originally cost $4,200.....Sale Price $750

LOZIER 1912 61 horsepower 7 passenger Touring Car. Originally cost $5,500.....Sale Price $400

STEARNS-KNIGHT 1913 7 passenger six cylinder Berline. Originally cost $5,000.....Sale Price $750

PEERLESS 1911 7 passenger Model 51 Touring Car. Four cylinder. Original cost $4,000.....Sale Price $225

1912 STEVENS-DURYEA, 5 passenger, 6 cylinder Touring Car. In excellent condition.....$300

THE LOCOMOBILE COMPANY OF AMERICA, 2000 MICHIGAN-AV. CALUMET 380. CHICAGO.

CLOSING SALE—USED REOS. THIS month, 1916 6 cyl., 7 pass. demonstrator, $1,075; 1916 4 cyl., 5 pass. repainted, $600; 1914 6 cyl., 5 pass. overhauled, $475; 1915 Studebaker roadster, 4 cyl., $500; 1913 6 cyl., 7 pass. Mitchell; runs good; $225. This will be a factory branch after the first of August. 1220 Michigan-av.

OLDSMOBILE, LATE MODEL, 6 CYL., 7 passenger touring; recently repainted; dustproof curtains and side curtains; 34x4 tires, 2 extras; full electrical equipment; power pump; mechanically right; looks and runs like new or will consider trade. DR. F. E. GUNTHER, Yards 1429, or 1801 W. 35th-st.

1916 FRANKLIN LITTLE 6, PERFECT CONdition; will demonstrate. Address N B 505, Tribune.

WANTED—WILL GIVE CASH AND 7 PASsenger touring car coupe; must be finally $5,000, in perfect mechanical condition, for vacant lots or equity in old improved or small flats. Address K 596, Tribune.

SPECIAL NEW 1916 4 CYL. ABBOTT 44, equipped with elec. starter and lights; good tires on dem. rims and good mechanically. This is a real bargain at this price. MORTIMER, 1631 Michigan-av. Calumet 1061.

HUDSON 1911 TOURING CAR: GOOD CONdition; will sell for $175; $75 cash, balance easy payments. Call 6 to 9 p. m. B. E. SHELLEBARGER, 5256 Calumet-av.

FOR SALE—WHITE 30 TOUR. CAR, EXTRA demountable limousine top, fine mechanical condition; tires good; price for quick sale, $600 cash. 4826 St. Anthony-ct. Edgewater 741.

WE HAVE SEVERAL GOOD USED CARS on hand that we will sell cheap. LOUIS GEYLER CO., 2500 Michigan-av. Cal. 3226.

WINTON SIX, 1914 MODEL, ELECTRIC lights, starter, demt. rims, robes, etc., excellent condition, $1,100; worth $2,500. Phone Beverly 2450.

CADILLAC LIMOUSINE, IN FINE SHAPE; just the car for livery work; worth $400; sacrifice $180. CHALMERS CO., 23d and Michigan.

CADILLAC COUPE, IN THE BEST OF order, fully equipped; must sell at a bargain, 2856 Broadway. Lake View 923.

FOR SALE — 6 CYL., 7 PASS. BUICK TOURing car with Sedan top. Big snap; $850. 4549 Washington-blvd.

100 GUARANTEED REBUILT USED CARS, all makes and models, $25 up; payments. AUTO EX. 940 N. Clark-st. Superior 4555.

FORD JITNEY BODY AT A BARGAIN, FINished complete; immediate delivery. Quality Motor Car Co., 1500 Michigan-av.

$150, BAL. EASY TERMS, TAKES NEW 1916 car; elec. starter and lights. 884 E. 43d-st. Oakland 2702.

FOR SALE—$40 CASH WILL TAKE BRUSH car; in perfect running order; just painted. See R. CARNARGO, 6325 Kenwood-av.

1916 FORD 5 PASSENGER, DEMONSTRATOR; Johnson shock absorbers, extra tires. $700. MILLER, 10904 Michigan-av. Pull. 997.

RUNABOUT COURIER, FINE CONDITION; a nonskid; nearly new; $200. 3417 W. Northav. Phone Albany 9646.

1916 MAXWELL ROADSTER, PRACTICALLY new, fine shape; no reasonable offer refused. 422 S. Talman. West 35.

5 PASS EVERITT 6 IN PERF. COND.; ALL good tires, dem. rims, elec. light; 2 batt.; $350. Address M S 477, Tribune.

FOR SALE—7 PASS. PIERCE ARROW limousine, $400 cash. Esplanade Garage, 1101 N. Clark-st. Superior 8585.

RACY, LOW HUNG CHAMBERS SPEEDster, Al mechanical condition, good tires; best offer takes it. 1104 Cockerill-st.

PEERLESS LIMOUSINE, 1912 6-38, NEARLY new tires, car in good shape. Cal. 100. STEARNS, 2463 Michigan-av.

1913 OVERLAND COUPE; BARGAIN $275; excellent condition, good tires. 1924 Ogden, Ph. West 2045.

1916 HUPMOBILE ROADS, BEST IN TOWN, looks and runs like new. Barg. $675. SNOW, 1420 Michigan. Ph. Cal. 863.

5 PASS. MAXWELL, IN GOOD COND.; 5 tires; $350; time payments. 5601 Harper-av. Midway 4470.

5 PASS. OVERLAND; AI COND.; BRAND new tires; has only been run 3,000 miles; price $450. 5601 Harper-av. Midway 4470.

$165 HUPP SPEEDSTER; NAVY BLUE; RED WHEELS; LIGHT; FAST. 63 E. 41st-st.

MUST SELL—CROW ELKHART TOURING, elec. start. and lt., $400; Maxwell roadster, $350, or best offer. Nor. 7968.

FORD TOURING, RECENTLY OVERHAULED; TIRES IN EXCL. CONDITION; $275. 1303 W. JACKSON, SERASTIAN.

CADILLAC COUPE—ELEC. STARTER, REpainted; like new; sacrifice, cash; accept roadster as part. Address K 270, Tribune.

WILL SACRIFICE FOR CASH STUDEbaker touring, 1915, like new. 4680 Langley-av. Drexel 2955.

FOR SALE — DIRT CHEAP, STANLEY steamer; closed coupe body. See at once. 619 E. 40th. Oakland 2143.

1914 HAYNES, 6 CYL., 5 PASS.; GOOD COND. Newly painted; price $600; will accept terms. McCARTY AUTO CO., 2201 Indiana-av. Open Sunday.

CORBIN 4 CYL., 7 PASS. MOTOR RECENTly overhauled; price $250. McCARTHY, 2201 Indiana-av. Open Sunday.

FORD ROADSTER, PRICE VERY REASONable; elegant shape and equipment. Address N B 481, Tribune.

$350 BUYS 7 PASSENGER TOURING CAR AI condition. Ph. Rogers Park 654.

FOR SALE—20 H. P. LOCOMOBILE LANdaulet. 7925 McFarland-av.

BEST OFFER TAKES GARFORD LIMO. and touring pers; cond. 3246 So. Park-av.

1916 MAXWELL TOURING CAR; ALSO WINter body; barg. Address K 141, Tribune.

BIG SNAP—6 CYL. ROADSTER, 60 H. P. Continental; elec. lights, start. Garf. 619.

FORD 5 PASS TOUR. CAR IN GOOD CONdition. J. I. PAUS, 3710 N. Lincoln-st.

HAVE 5 PASS. NEW STUDEBAKER; DAY, hour, trip; reasonable. 3238 Lincoln. Sun.

PACKARD 1912, 38, 7 PASS. TOURING CAR; bargain for quick deal. 630 W. 79th-st.

$125 TAKES 1911 CADILLAC, 5 PASS.; GOOD cond. Great barg. 3757 N. St. Louis-av.

FOR SALE—CHEAP—FORD CAR; LATEST equipment. Inquire 2708 S. Lincoln-st.

$350 BUYS 5 PASS. STODDARD DAYTON tour. car; AI cond. 6233 Wayne-av. Edg. 5115.

1916 FORD AT A BARGAIN. 520 N. Halsted. Call Sunday. Tel. Monroe 1658.

ELEGANT 7 PASS. TOURING CARS, $2 per hour. Phone Graceland 400.

5 PASS. TOURING CAR; ELEC. LIGHTS and starter; AI cond.; bargain. Calumet 667.

1915 5 PASS. FORD, PERFECT CONDITION. $280. 3788 W. Northav.

FOR SALE-1912 MAXWELL; GOOD ORDER; any reasonable price. 1964 Armitage-av.

AUTOMOBILES—GASOLINE.

CLEARANCE SALE USED CARS. EVERT car mechanically perfect. Finest time payment plan in the city.

Ford Roadster repainted	$350 to $400
Ford Roadster	200
Ford Touring	250
Franklin Touring	250
Lexington Touring	250
Cadillac Touring	750
King "L" overhauled, repainted	850
Maxwell Touring, repainted	350

More than 200 cars to select from. New Ford Delivery Cars at $40.00 per month.
ERWIN GREER AUTOMOBILE COMPANY, Ford, Dodge, Chalmers Distributors, 1512 Wabash-av.

BARGAIN IN USED CARS.
Lozier 6, 1916, 7 pass., $2,100.
Lozier 84, 1915, 7 pass., $1,100.
Lewis 6, 6 pass., 1916, elec. gear shift, $900.
Stoddard-Dayton limo., bed new, cont. motor run 300 miles, good for taxi, $375.
Mitchell Touring, $200.
Mitchell Roadster, $175.
Haynes Touring, $275.
Warren Detroit, $500.
Grant 6, 1916, $600.
SIMMONS MOTOR CO., 1725 Michigan-av.

OVERLANDS. OVERLANDS. OVERLANDS.
—SOLD—
—ON EASY TERMS—
—EXCHANGED—
—FOR—
—USED CARS—
LAWDER & SONS, 69th, near State.
Phone Wentworth 616.

1914 PACKARD, 2-38 7 PASSENGER CAR side limousine, in excellent condition and beautifully upholstered in gray cloth. This car is equipped with all the latest convenience and comfort in the line of accessories. A very distinguished appearing outfit and good value at $2,500. [No. 960.] Ask for bulletin of other bargains.
PACKARD MOTOR CAR CO. OF CHICAGO, Michigan-av. and 24th-st. Phone Calumet 4816.

SOME REAL BARGAINS—
1913 Maxwell 5 passenger, electric starter and lights, 4 new tires, Wisconsin motor; $375.
1914 Mitchell tour., like new in every respect.; very fine car; $650.
1914 big 6, 7 pass. Cole, just overhauled and repainted, $850. Some bargains in electrics, in good condition, now your own price. Pioneer Motor Co., 2426 Michigan. Calumet 4611.

1913 RAMBLER 5 PASS. TOURING CAR, $300
1913 Maxwell 5 passenger touring car.... 250
1912 Kissel 5 passenger touring car.... 250
1913 American 5 passenger touring car.... 500

KISSEL USED CAR DEPARTMENT, 60 E. 26th-st. Calumet 8718.

FINE LITTLE OVERLAND ROADSTER; COMPLETELY OVERHAULED AND REPAIRED; TIRES GOOD WOULD BE GREAT LITTLE CAR FOR SOME CITY SALESMAN; CHEAPER THAN STREET CARS. WILL SELL AT A BARGAIN.
MARMON CHICAGO COMPANY, 2430 MICHIGAN-AV. CALUMET 5606.

FORDS AND DODGES.
FORDS AND DODGES.
FORDS AND DODGES.
OTHER STANDARD CARS.
2412 MICHIGAN-AV.
DODGE BROTHERS MOTOR CARS, for sale or exchange.

1917 SCRIPPS-BOOTH CARS NOW ON OUR showroom floors. Both models 4-8 cylinder cars. Call and see them, or phone us and we will call at your door at any time. Phone Calumet 4626. Services rendered to all Scripps-Booth owners. JAMES LEVY MOTORS CO., 2935-37 Michigan-av.

FINANCIAL NECESSITY FORCES ME TO offer for cash at a sacrifice my beautiful new 7 cylinder [Continental] motor! Empire touring car that I purchased only two weeks ago; with equipment cost $1,200. Address M K 271, Tribune.

A LARGE STOCK OF DESIRABLE USED cars will be closed out this week absolutely regardless of cost. Come in and see these cars before buying.
KING MOTOR CO., 2429 Michigan-av. Calumet 5770.

ON SALE AT
Northwest Side on account of sickness.
H. P. WITH
beautiful Kimball body, in good running condition and a bargain for any one wanting a used car. Investigate. C. L. WILLEY, 2358 S. Robey-st.

CHALMERS MASTER 6 7 PASS. TOURING car; elegant condition; just the car for fine livery work; equipped with electric lights, starter, extra tire; worth $1,250; our price $845, with liberal terms. CHALMERS MOTOR CO. OF CHICAGO, 23d and Michigan.

SCRIPPS-BOOTH ROADSTER, LATE MODel. We are thoroughly overhauling this car and repainting it; it will be in 1st class condition for delivery in 10 days. Price $400. James Levy Motor Co., 2237 Michigan-av.

HAVE 1913 HAYNES 5 PASS.; COMPLETE electric equipment; 5 good tires; mechanical condition good; car just out of paint shop; attractive price for cash; will consider part time to responsible party. Address B E 440, Tribune.

FOR SALE—LASSEY-STUTZ 6 CYL., 7 PASS. 6 cylinder, nearly new, 2 bodies; one of the finest roadsters in the city; will sell or exchange for first class 5 pass. car standard makes. STUTZ, Suite 1606 Harris Trust Bldg.

CHALMERS 5 PASS. TOURING CAR, 1917 model, 3,400 R. M.; like new; used only 5 weeks; fully equipped; absolutely guaranteed; worth $950; our price $845. CHALMERS MOTOR CO. OF ILLINOIS, 23d and Michigan.

FOR SALE—1913 6 CYL. 7 PASS. LINCOLN, new, $675; 1913 5 pass. Overland, $250; Cunningham Lim., $350; Colby roadster, $275. Phone Drexel 6000, Ch. Co., 2736-46 Armitage-av. BUICK AGENTS.

FOR SALE—ALCO 1913 TOURING CAR, 5 passenger. Will sell for $1,000 cash. Completely overhauled in December last year. Would make an excellent truck. Will arrange a trial. Address M K 469, Tribune.

HUDSON 1911 TOURING CAR; GOOD CONdition; will sell for $175; $75 cash, balance easy payments. Call 6 to 9 p. m. B. E. SHELLEBARGER, 5256 Calumet-av.

FORD ROADSTER, 1914, WITH 1916 BODY, master vibrator, electric lights; nearly new tires. Address M 204, Tribune; price, $265.
SMITH, 3219 S. Michigan-av., 4 to 6 p. m.

1912 CADILLAC TOURING, AI MECHANICAL condition; elec. lights and starter; good tires all round; fine shape; $350. Call 2328 Michigan-av. Mr. McAllister. Cal. 4468.

$250 TAKES CLASSY SPEEDSTER. 6 TIRES, 2 one puncture proof, Johnson shock absorber, elec. lights, Klaxon horn, speedometer, etc. Call Edge. 6801. 4428 N. Hermitage.

CADILLAC 5 PASS., COMPLETE EQUIPment, cost $2,500; guarantee; $1,000 cash; new; will be sold for $675. Call at 1444 Michigan, or Phone Calumet 508.

FOR SALE—PRIVATE LIMOUSINE, overhauled, and Cole 30 Roadster; both cars in first class running order. 2029 W. Northav., in rear. Tel. Humboldt 7020.

1914 CHALMERS 5 PASS., FULL EQUIPPED, elec. lights and starter, demountable rims, one extra tire, mech. perfect; $400 cash. 4701 Maldon-st. Ravenswood 2284.

$300 TAKES PACKARD 30 COUPE, good cond., electric lights and horn, dem. rims, 5 new tires. Phone Calumet 4590. 2902 Michigan-av.

BARGAIN—1914 CHADWICK 5 PASS. S. starter and lgts.; fast car; $500; Moline 1914 touring car, good as new; $300. FLECHSIG BROS., 1140 S. Laflin, cor. 12th-st.

1915 KIRK, 5 PASS., ELECTRIC STARTER and lights, new wheels, new tire, good as new; $375 takes it. Big bargain. 3309 W. North-av.

LOZIER LIGHT 6 WITH GRAY-DAVIS light, starter, Stewart gasoline system, power air pump; as fine condition. 1062 W. Harrison-st. 1884 Mon. or 2354 Austin.

1915 SAXON RADSTER, WIRE WHEELS, speedometer, Klaxon horn, Prest-o-light tank; run just a few miles. Big bargain at $250. 3300 W. North-av.

BRISCOE TWENTY-FOUR, FULL 5 PASS., completely equipped, $625.
Motor Car Sales Co.,
Cal. 5808. 2329 Michigan-av.

IMMEDIATE — DELIVERY
STUDEBAKER AND MAXWELL.
TERMS.
SAMUELS BROS., 4097 Broadway. Well. 2220.
McCARTY AUTO CO., 2201 MICHIGAN-AV. Case and Detroiter Distributors. Bargains in used cars.

5 PASS. STUDEBAKER; GOOD COND.; $350; time payments. 5117 Lake Park-av. H. P. 5319.

NEW MAXWELL, $595 F. O. B. FACTORY; immediate delivery; cash, trade, payments. Spencer Car, 6320 Stony Island. Mid. 9750.

BARGAINS IN USED CARS. ABBOTT-DETROIT MOTOR CAR CO., 2432 Michigan-av.

BEST OFFER TAKES 1915 COLE, 5 PASS., driven 3,000 miles; good as new; taken on a debt. Liquor dealer. 3110 W. Lake-st.

1916 CHALMERS 6, 38 ROADSTER, RUN 900 miles. MR. CLANCY, Calumet 5800; Sundays, or eve. Drexel 2836.

OAKLAND COUPE, IN GOOD CONDITION. Extra equipment, 3 good tires, $800. 5601 Harper-av. Midway 4470.

1-8 CASH BALANCE IN ONE YEAR—NO extras. On this basis we will sell you any make of car. Address L 354, Tribune.

PAIGE, 1916 MODEL, 4 CYLINDER; ELECtric lights and starter; quick sale, bargain. 3748 Southport-av.

BEST OFFER TAKES MY 1913 REGAL; runs like a top. 1823 S. Wabash, rear. Lawndale 1278.

FORD 1916 BEST OFFER; 1912 5 PASS. Case; first class condition. 6136 Cottage Grove. Went. 1517.

WILL SACRIFICE VERY CHEAP MY 1913 Bearcat speedster; excellent running condition. Apply Saloon 1664 W. Madison-st.

WINTON SIXES AND OTHER GOOD USED cars; will trade your car or give reas. terms. McCARTHY, 2201 Indiana-av. Open Sunday.

5 PASSENGER OVERLAND, IN GOOD CONdition; 5 new tires; $450. Call at 5601 Harper-av. Midway 4470.

1915 7 PASS., 6 CYL. STUDEBAKER, SELF-starter, elec. lights; just overhauled; price $700. 52 E. 30th-st. Calumet 1000.

1914 FORD—5 PASS., AI SHAPE, ELEC. lights, motor horn, shock absorbers, speedometer; $200. 2324 S. Lawndale.

1913 BUICK 7 PASS., FULLY EQUIPPED; nearly all good cond.; runs like new. Biggest bargain in town, $875. SNOW, 1420 Mich.

1913 STUTZ 5 PASS., FULLY EQUIPPED; will exchange house shock absorbers, electric lights and extras. 1660 S. Millard-av. 3675.

1916 MAXWELL; RUN 2,000 MILES; NEW motor just installed; good as new; $300 taken it. 3307-09 W. North-av.

BARGAIN 1913 7 PASS. WINTON. PRUITT, Otis Bldg. Phone Main 5895.

FORD TOURING AND ROADSTER; LIKE new; cash or time. 1611 Prairie.

FORD ROADSTER, SPECIAL BODY AND equipment; bargain. Harrison 7040.

HUDSON SUPER SIX, EX

MICHIGAN. MICHIGAN. MICHIGAN.

tempts you to its shores in northern Michigan with every possible recreation and rest inducement. Wonderful scenery, delicious meals, all sorts of sports for adults and children. Bathing, boating, fishing, hiking, golf, tennis, motoring, etc. **No mosquitoes.** Moderate prices.

Attend the famous "Bay View Assembly." Open from July 13 to Aug. 13, inclusive, offering superior entertainment in the form of concerts, lectures, etc.

Come to Petoskey, Bay View, Menonaqua Beach, Roaring Brook, Wequetonsing, Harbor Springs, Harbor Point or Forest Beach.

Write to any of the following resorts for full information covering rates, accommodations, etc.

PETOSKEY.
THE CUSHMAN. OPEN ALL YEAR. W. L. McManus, Jr., Prop.
THE MOYER, Mrs. A. S. Moyer, Prop.
HOTEL FRANKLIN, J. F. Brennemyer, Prop.
THE SLOCUM, Mrs. E. Slocum, Prop.
TERRACE HOUSE, Mrs. C. A. Baker, Prop.
PETRIE HOUSE, Frank J. Densmore, Prop.

BAY VIEW.
BAY VIEW HOUSE, Geo. W. Childs, Prop.
HOWARD HOUSE, Mrs. Jane Martin, Prop.
FLORENCE COTTAGE, Rooms and Cottages, Lewis & Blakely, Props.

HARBOR SPRINGS.
NEW EMMETT & ANNEX. Open All Year. W. L. Cartwright, Mgr.
THE DUNEWOOD, at Harbor Point Entrance. Mrs. F. O. Walters, Prop.
MENONAQUA BEACH INN, J. W. Hillier, Prop.
FOREST BEACH HOTEL, F. M. McClintock, Prop.

WEQUETONSING.
HOTEL WEQUETONSING. A. A. ERUBAKER, Prop.
COLONIAL HALL, Mrs. E. M. Eaton, Prop.
MAPLE GROVE INN, Mrs. Cora Gray, Prop.

The Best Route to Northern Michigan Points Is Via Steamers of the

Northern Michigan Line

Operating the Big, Steady, Superbly Equipped Steel Steamships—Passenger Service BETWEEN CHICAGO and NORTHERN MICHIGAN POINTS, DETROIT and BUFFALO.
For illustrated folder, book of 1916 tours and full information regarding Northern Michigan resorts, address

J. C. CONLEY, Gen. Pass. Agent
Office & Docks, Municipal Pier (East End Grand Ave.)
CHICAGO
City Ticket Office, 138 So. Clark St. Phone Superior 7800

SISTER LAKES
MICHIGAN—NEAR CHICAGO
Spend your vacation here at this beautiful chain of lakes. Lots of boating, bathing, fishing, dancing and fest. Write to these leading Resorts, care Dowagiac, Mich.
MAPLE BEACH.....Frank Krueger,
LAKESIDE.....Frank D. Fitcher.
THE MAPLEWOOD.....R. H. Smallboy.
BARNEY CASTLE.....Amy E. Hakyes.
LOAFERS' LODGE.....A. A. Lewis.
FARM RESORT.....G. H. Makyes.
LAKE FRONT.....G. A. Squeid.
HERDER'S RESORT, MRS. GEO. HERDER.
TAKE G. & M. STEAMERS to St. Joseph, Benton Harbor, or N. C. R. R. to Dowagiac. Automobile Bus.

GOGEBIC SPRING HOTEL AND COTTAGES, GOGEBIC, MICH.
Ideal fishing and hunting resort, located in virgin forest; have own vegetable garden, cows, chickens, etc. Bar table service provided with best the Chicago markets afford. C. & N. W. ry trains leave Chicago daily 9 p. m., except Sundays. Good auto route from Chicago to hotel. Rates $15 per week. Rates meet all trains. Booklet. M. L. White, Prop., 17 N. La Salle St., Chicago.

WAUKAZOO INN
Surrounded by our 500 acre forest. Elegantly furnished, private baths, hot and cold running water in bed rooms. Eggs, poultry and vegetables from our own farm. Absolutely pure water. Modern dancing, cement tennis courts, golf, bathing beach. Opens July 1st. Address WAUKAZOO INN, Holland, Mich.

THE PINES
NOW OPEN
H. S. BURLAND, Prop. Spring Lake, Mich.

The COLONIAL PAW PAW LAKE
Location central—right on the shore. Screened porches; shady lawn; electric lights; fine bathing; lots of good fish. $2 per day; $9 to $12 week. ARTHUR DRIVER, R. F. D. 1, COLOMA, MICH.

GARLAND HOTEL SAUGATUCK, MICHIGAN
Beautiful location on water's edge. Ideal fishing, bathing. Good, clean rooms. Excellent meals. HARRY PARKHOUSE, Prop.

SOUTH HAVEN "ATLANTIC CITY OF THE WEST"
Michigan's leading resort. For hotel, resort and cottage rates, address
RESORT ASSN., Box 2, SOUTH HAVEN, MICH.

HAIN VILLA
DIAMOND LAKE, CASSOPOLIS, MICH.
197 miles from Chicago on M. C. and G. T. R. R. Rates, $10 to $15 per week. A place to fish and rest.

LINWOOD FARM SOUTH HAVEN, MICHIGAN
Beautiful country home; fresh milk, vegetables and fruits; home cooking; ideal place for children. Terms. Address LINWOOD FARM.

Maple Villa Resort SOUTH HAVEN, MICH.
Ideal family vacation at this delightful summer resort. $5.00 per week. Write for information. SUNDEE & PERTWEILD, Props.

Ivor Dale Farm Beautifully situated. Fruits, vegetables, eggs, milk, home cooking; quiet. Reasonable rates for families. Booklet. R. A. MOORE, South Haven, Mich.

Hotel Leelanau Under New Expert Management.
OMENA, MICH. 22 miles North of Traverse City
on Grand Traverse Bay
One night out from Chicago. Lv. 6:30 p. m. Ar. 8:15 a. m. thru sleeper without change. 5 hole Golf Course in front of Hotel facing the lake. 400 acres ground, 50 acres of pine forest, good water, fine Auto roads. All outside rooms, electric lights, modern conveniences. Excellent cuisine and service. A haven for children. Reserve now. Chicago office, Tel. Harr. 2293 for quick information. Rates, $10 up per week.
STEWART & STEWART, Props.

SAUGATUCK—BEAUTIFUL COLUMBIA HOTEL
FORMERLY LYNDECKER'S INN
NONE BETTER
Rates: $10 to $14 Weekly
Boating, bathing and fishing. Dancing—Largest pavilion in state. Reached by Graham & Morton Line; also Pere Marquette to Holland, Michigan Central to Grand Rapids, Interurban to Saugatuck. Secure your accommodations early. W. C. BARTON, Prop.

HALF the Rail FARE! Grand Rapids Muskegon Grand Haven The Goodrich Way Daily 8:30 P.M. Docks Foot Michigan Ave

"LOG GABLES" Among the Pines of Northern Michigan
Where hay fever is unknown. Rustic log cabins for all; excellent board; horse-back riding; boating and bathing. Address J. F. Viele, Wilson Lake, Mich.

MOUNT PLEASANT FARM
Come to the country and try home cooking, fresh milk, butter, eggs. Wide, sandy bathing beach. Write D. OGDEN, South Haven, Mich.

GRANGER RESORT
BENTON HARBOR, MICHIGAN
On Lake. Write for Booklet. Home Cooking.

BELVEDERE BEACH SOUTH HAVEN, MICH.
OPEN JUNE 15th. SAME MANAGEMENT 18 YEARS. BOOKLET. E. T. HISTED, Prop.

RIDGEVILLE RESORT and Fruit Farm
Shade. Fruit and fresh vegetables. Home cooking. Rates, $7, $8 and $10. Free bus.
WM. ANDRUS & SON, SOUTH HAVEN, MICH.

HOTEL BUTLER SAUGATUCK, MICHIGAN
Beautifully situated, overlooking Kalamazoo River. Bathing, fishing, dancing, tennis. Home table. Rates on request. W. G. PIELP'S, Proprietor.

WHITE LAKE
THE BEAUTIFUL.
Goodrich Boats Direct. For information write S. S. Pickle, Pres. Scooter Club, Whitehall, Mich.

BALDWIN "WHERE THE GAME FISH ARE"
PERE MARQUETTE DIRECT
Write H. W. DAVIS, Secretary Commercial Club, BALDWIN, MICH.

THE CASTLE
Best shore, Lake Michigan; near Holland, on interurban. Bathing, golf, tennis. $12.00 and up. Cottages for rent. J. T. PARR, Castle Park, Mich.

BIRCHWOOD BEACH Two hours from Chicago. Furnished cottages; central dining hall; on cool Lake Michigan; Tennis, Dancing, etc.; references required. Booklet sent on request. Address W. B. Sizer, Harbert, Mich.

DEWEY LAKE
In the heart of Michigan's fruit belt; all the joys of summer. Boating, bathing, dancing, etc. 105 miles Chicago. Write, care Dowagiac, Mich.
SANDY BEACH RESORT Modern Hotel Family Cottages
F. E. Tarrant, 1232 Van Buren St., Chicago
LAKESIDE RESORT....C. W. Redding.
EDGEWATER.....Mrs. L. J. Wilson.
LAKE VIEW FARM.....Edw. West.
Take G. & M. Steamers to St. Jos. M. C. R. R.

"The Islington" In the Famous Fishing Grounds of Lee Chesneaux Islands
Perfect in its appointments. For nature lovers there are extensive grounds, tennis courts, bathing beach, rowboats, sailboats, and launches. Unique dining and living rooms; big, cheery fireplaces. Dancing and billiard rooms. A fascinating summer playground. For reservations and rates address R. Meichers, Les Chenaux Islands, Mich.

THE LAKESIDE
This is the last stop of the steamer as the twice daily trips from Mackinac Island through Les Chenaux Islands.
In the Pines, overlooking Lake Huron. Well appointed rooms, single or en suite, with or without private bath. Home cooking. Usual land sports. Bathing, boating, fishing. Mrs. R. D. McBain, Cornell, Mich.

The Preparedness Program of most of us is the next few weeks is—Where to spend our vacation. Before deciding write
LAKE CORA INN, Lake Cora, Mich.
For Booklet and Information.

SNOW ISLANDS Fourteen miles northeast of Mackinac Island.
Covered with pine trees, surrounded by clear and pure waters teeming with fish. An ideal place to rest and recuperate. Booklet "ON AN ISLAND."
THE ELLIOT
Post-office: Beach, Mackinaw County, Michigan.

LAKESIDE HOME DECATUR, MICH.
Beautiful farm resort on "Lake of the Woods." Boating, bathing, fishing, tennis, dancing. Home cooking. Booklet. M. J. TOUSLEY.

PINEY RIDGE ON HAMLIN (GASLE) LAKE
Best fishing. Steamers leave Chicago evenings; arrive Ludington next morning. Write for literature. Address LUDINGTON, MICH.

ALLAHEE LODGE SAUGATUCK, MICHIGAN.
On Kalamazoo River. Near Lake Michigan Beach. Absolutely first class. Meals, boating, bathing, fishing. $3 day. Weekly rates. Housekeeping cottages.

PAW PAW LAKE, MICH.
The most beautiful lake in Michigan. For list of hotels and other information see Sunday editions of this paper.

MICHIGAN. MICHIGAN.

REDUCED ROUND-TRIP TOURIST RATES TO

Petoskey and Charlevoix

Great vacation—gained ten pounds—full of "pep"—enjoyed every minute—and money left—Bathing, Boating and Yachting—Fishing, Golfing and Tennis—Motoring and Horseback Riding and hundreds of miles of excellent "auto" roads. You will be delighted with the excellent accommodations in Northern Michigan. Go in comfort via

The "Resort Special"
Leaving Chicago at 6:30 p.m. Daily, except Sunday

Pere Marquette Railroad
5 hours to Grand Rapids
Carries high-grade Pullman equipment, Dining and Club Car.

Other convenient trains every week day at 7:30 a. m., and daily, except Saturday, at 11:50 p. m. Trains leave from Grand Central Station, Fifth Ave. and Harrison St., Chicago.

Flowing Mineral Wells at Petoskey
For general information about renting cottages, or purchasing lots for cottages, and about the hotels and attractions at Petoskey, Mich., write, M. M. Burnham, Sec., Emmet County Improvement Association, Petoskey, Mich.

Sylvan Equestrian Trail at Charlevoix
For general information about renting cottages, or purchasing lots for cottages, and about the hotels and attractions at Charlevoix, Mich., write, F. L. Slaght, City Clerk, Charlevoix, Mich.

Write H. J. Gray, G. W. P. A., 226 S. Clark St., Chicago, for reservations. Phone Canal 5390

Send reservations to one of these hotels or write them for booklets and prices.

The "Cushman" *Leading Hotel* Petoskey
Weekly rates on application. *Accommodates 300*
W. L. McManus, Jr., Prop.

The "Perry" Petoskey
N. J. Perry, Prop.

Bay View House G. W. Childs, Prop. Bay View, Mich.

"The Inn" Charlevoix
A. I. Creamer, Manager

"The Belvedere" Charlevoix
R. P. Foley, Manager

"The Beach" Charlevoix
Mrs. J. S. Baker, Manager

And other good hotels

SOUTH HAVEN

Michigan's Famous Summer Resort
Only 4 Hours from Chicago on the Big Steel
Steamship "CITY OF SOUTH HAVEN"
Daylight Cruise **Only $1.25** for the Round Trip

Cool, beautiful South Haven on Lake Michigan and the Black River, in the heart of Michigan fruit belt—flowers, fresh eggs, vegetables, butter, milk and cream.

A sporty golf course within 10 minutes' walk of the resort hotels. Tennis, big dancing pavilion, sailing, motor boating, drives, picturesque walks. Miles of clean, smooth, safe bathing beach—"The Atlantic City of the West." Most attractive resort near Chicago. South Haven is the gateway to all Michigan interior points.

Kalamazoo $2.24	Jackson $3.94	Lake Cora.....$1.85
Battle Creek....$2.81	Detroit $5.79	Paw Paw.....$1.90

Leave Chicago daily 9:30 A. M., except Saturday, 2:00 P. M., Sunday, 10:00 A. M. Night Boats—Monday, Tuesday, Wednesday, Thursday, 9:00 P. M. Friday, Saturday, 10:30 P. M.

CHICAGO & SOUTH HAVEN STEAMSHIP CO.
Docks Clark Street Bridge—Phone Franklin 814
For hotel and cottage rates address Resort Association, South Haven, Mich.

Lake Excursion
St. Joseph—Benton Harbor
$1.25 Round Trip
9:30 A. M. Daily Home 9 P. M.
10 A. M. SUNDAY HOME 10 P. M.
MUSIC AND DANCING FREE
$1 one way; $1.75 unlimited round trip. 9:30 a. m. daily; 3 p. m. Saturday; 11:30 p. m. daily. $1 round trip, 13 noon, Monday, return 9 p. m.
GRAND RAPIDS } $2.75 one way, $5.25 round trip.
HOLLAND, SAUGATUCK } $2.00 one way, $3.75 round trip.
9 a. m. daily except Saturday, 1:00 p. m.; Sunday, 9:30 a. m.; 8:30 p. m. daily except Sunday, 10 p. m. Take your auto with you—Michigan roads are all macadamized.
Graham & Morton Line
Docks foot Wabash Av. Central 2142

WOODWARD'S HOTEL AND PAVILION PAW PAW LAKE, MICH.
GARAGE FREE AND GOOD ROADS
Booklets on application.
O. W. WOODWARD COLOMA, MICH.

KROLOW'S FRUIT FARM and COTTAGE RESORT
Biggest, best, and nearest to St. Joseph and Benton Harbor, on St. Joe River. Furnished cottages a specialty. Descriptive booklet.
C. H. W. KROLOW, Auto Bus, Benton Harbor, Mich.

DIAMOND LAKE FOREST HALL
An ideal location on this beautiful lake is the place to spend your vacation. Fishing, bathing, boating, etc. 100 miles from Chicago. M. C. R. R. and G. T. R. R. Write M. N. LILLIG, Cassopolis, Mich.

BIRD CENTER—The Cottage Resort
Boarders only. Well appointed rooms with running water; electric lights, excellent home table. T. B. DATES, Saugatuck, Mich.

LAKESIDE INN MACATAWA BAY
Select family resort. Excellent home table. Bathing, boating and fishing. Write for rates. Mrs. A. La Sourelier, R. F. D. No. 1, Holland, Mich.

The New Walloon Right on the Beach.
Michigan's most beautiful, picturesque resort. Unexcelled table. Dancing nightly, music to guests. Golf, tennis. $18-$14 wkly. G. H. GERSIG.

HARTWELL RESORT ELLIS JUNCTION WISCONSIN
ON BEAUTIFUL LAKE NOQUEBAY
A place for refined people to fish, boat or rest. Excellent table. Good beds. In the pines. Own garden and dairy products.

HILL CREST RESORT CRYSTAL LAKE, WIS.
Two miles from Elkhart Lake by electric railway. Modern family resort. $8 to $14 a week.
C. D. SARIDAKES, Prop., R. R. Plymouth, Wis.

The Englewood Inn LAKE GENEVA, WIS. ROUTE 1
George Notter, Prop. Rates, $2 per day, $10 per week. Special rates for families. Best bass fishing in state. 1½ hours from Chicago on C. & N. W.

Hotel Guirnalda DELAVAN LAKE, WIS.
Just completed. All modern. Finest location on Delavan Lake. Write for rates. B. F. Hoag, Prop.

THE DELLS GRAND VIEW HOTEL
Highest and most picturesque location; 60 acres lawn and pine woods. Excellent table. Write KNUDSEN & LARSON, Kilbourn, Wis.

WISCONSIN.

CABOT LODGE
AND COTTAGES AT CABOT'S POINT
Wisconsin's Beauty Spot. Fishing, Boating, Tennis. Large Dance Hall. Private Bathing Beach, etc. Best of Meals and Beds. Also Furnished Cottages for Housekeeping. Write for Illustrated Folder.
CABOT BROS., STURGEON BAY, WIS.

"THE PINES"
KILBOURN, WIS. Wallace Robinson, Prop.
The most beautiful place in The Dells, on river's brink, yet deep in the pine-perfumed woods. Modern conveniences. Write for booklet.

Powers Lake Hotel and Cottages
Spetzman's Resort, Powers Lake, Wis.
An ideal Summer Resort. Fine fishing; excellent bathing; new boats; first class meals and service. Write for booklet and reservations. C. & N. W. Ry. to Genoa Junction. Autos meet all trains. R. A. Dewees, Prop.

THE PINES
At Idlewild, Sturgeon Bay, Wis.
The Summer "Joy" Land. The place to spend a perfect vacation. Modern improvements, bathing, boating, bass fishing, tennis and dancing.
N. A. HAINES, Prop.

FOREST LAKE RESORT
CAMPBELLSPORT, WIS.
Open year round. Most beautiful hill country in Wisconsin. Hunting, fishing. Wild berries without limit. Fine meals and good lodging. Boats, ball and music free. Rates, $10 per week or less. Booklet. J. W. WILHELMSEN, Proprietor.

DELLS OF WISCONSIN
Schofield Hotel and Cottages
Spacious, homelike, beautiful grounds; excellent table; fresh vegetables; every convenience; free garage. Write for booklet.
JOHN SMITH, Prop., Kilbourn, Wis.

Cedar Lodge ON LAKE RIPLEY SOUTHERN WIS.
We strive to please with good eats, good service, good beds. Golf, tennis, baseball, bathing, fishing, dancing. Good roads; free garage. $14 and less. Am. plan. Mr. & Mrs. H. L. Cowles, Cambridge, Wis.

HARTWELL RESORT ELLIS JUNCTION WISCONSIN
Crivitz P. O., Wis.
ON BEAUTIFUL LAKE NOQUEBAY
A place for refined people to fish, boat or rest. Excellent table. Good beds. In the pines. Own garden and dairy products.

HILL CREST RESORT CRYSTAL LAKE, WIS.
Two miles from Elkhart Lake by electric railway. Modern family resort. $8 to $14 a week.
C. D. SARIDAKES, Prop., R. R. Plymouth, Wis.

The Englewood Inn LAKE GENEVA, WIS. ROUTE 1
George Notter, Prop. Rates, $2 per day, $10 per week. Special rates for families. Best bass fishing in state. 1½ hours from Chicago on C. & N. W.

Hotel Guirnalda DELAVAN LAKE, WIS.
Just completed. All modern. Finest location on Delavan Lake. Write for rates. B. F. Hoag, Prop.

THE DELLS GRAND VIEW HOTEL
Highest and most picturesque location; 60 acres lawn and pine woods. Excellent table. Write KNUDSEN & LARSON, Kilbourn, Wis.

COLORADO. COLORADO. COLORADO.

? Are You Going to See Denver's New Mountain Parks ?

Are You Coming

? Are You Going to See Rocky Mountain National Park ?

Plan Your Vacation Denver Way to the COOL Colorado Rockies

Where you can enjoy in cool comfort the unequaled picturesque grandeur of majestic snow-capped mountains that thrill you with pride when you visit them and realize that they are your heritage—"America's Summer Playground." Plan to come to Colorado and bring your family this summer.

See Denver's New Mountain Parks Rocky Mountain National Park

and thirty-eight other rail, auto and trolley scenic trips; fourteen one-day trips. Trout Fishing, Camping, Mountain Climbing and Hiking. Low round-trip rates on all railroads to Denver. Scenic Motor Highways.

? Are You Going to See the 38 Scenic Trips From Denver ?

Two Vacation Booklets Free

"ONE DAY IN DENVER'S NEW MOUNTAIN PARKS"
"COLORADO SCENIC VACATION GUIDE BOOK"

They tell where to go, what to see, what it costs and how to get to the principal vacation spots and scenic trips in Colorado. Log of auto roads to Denver's Mountain Parks, contour map of the Colorado Rockies from Long's to Pike's Peak. Pictures of principal scenes and things you can do while enjoying your vacation Denver way.

? Are You Going Camping, Trout Fishing, Mountain Climbing ?

Ask Questions. WRITE TODAY. DENVER TOURIST BUREAU 743 Seventeenth St. DENVER, COLO.

WISCONSIN.

Spider Lake Resort
HOTEL AND COTTAGES
MANITOWISH, WIS.
Within the reach of about 25 lakes. Good muskellunge, pike and bass fishing. Trap shooting. Bathing. Boating and Dancing. Extensive woods. Excellent home cooking. For further particulars, rates, etc. apply to MRS. G. W. BUCK, Manitowish, Vilas County, Wis.

THE HEMLOCK EAGLE RIVER
IMMEDIATE RELIEF FROM HAY FEVER.
Beautiful summer resort, cool and delightful. On Muskellunge Lake of the Eagle chain of 27 Lakes. In a dense forest of hemlock and birch. Best pike, bass and musky fishing. Unexcelled home cooking. Write for booklet.
HERMANN ULRICH, Eagle River, Wis.

THE DELLS, Kilbourn, Wis.
PINE GLEN HOTEL
and Cottages. 140 acres natural park. Fine bathing beach; tennis courts. Grand view of The Dells. Boating, fishing and all the benefits of the beautiful Dells of Wisconsin. Write for booklet.
J. A. RADLUND, Proprietor.

KELLY LAKE RESORT AND
"OUTSYDE INN"
Special rates to parties of young men. 230 miles north of Chicago. Capacity 150. Write for booklet.
E. F. JOHNSON, Proprietor, P. O., SURING, WIS.

COTTAGES
Furnished for light housekeeping. On beautiful Turtle Lake.
The best place on earth for tired people to rest. Send for folder.
LAKESIDE FARM RESORT, DELAVAN, WIS.

LAKE COMO HOTEL LAKE COMO, WIS.
76 Miles from Chicago
On C. & N. W. R. R. A cool, quiet health resort. Modern conveniences. Boating, bathing and fishing. $3 a day; $10 a week. Write for booklet. D. J. Notter, Lake Geneva, Wis. R. F. D. No. 2, Box 78.

IN THE DELLS
PINE GROVE RESORT
Located in beautiful grove on banks of The Dells. Boating, fishing. Excellent meals. $9-$10 week. Booklet. WILLIAM NHUBARTH, Kilbourn, Wis.

AT THE DELLS
"KILBOURN'S ALL-YEAR HOTEL"
HILE HOUSE. Write for booklet.

HOTEL GLENWOOD
LOCATED ON LAKE GENEVA, WIS.
R. J. MARSHALL, Manager, P. O. Fontana, Wis.

BEAVER VIEW BEAVER LAKE, HARTLAND, WIS.
Most beautiful lake in Waukesha County. Modern conveniences. Good home cooking. Fishing, bathing, tennis. Free boats. Good roads. Booklet.
MRS. W. A. LARRATT.

Sherwood Forest Resort GREEN LAKE, WISCONSIN
AND TWENTY COTTAGES
The extraordinary location, largest and newest resort in this section. For further information address
R. W. MAPPS, Green Lake, Wis.

DARROW'S CAMP MINOCQUA, WIS.
On Shishebogema Lake. No mosquitoes or hay fever. Finest fishing in north woods—musky, bass, pike. Cabins for housekeeping. A. H. DARROW.

IN THE DELLS Kilbourn, Wis.
Cold Water Canyon Resort
Mod., centrally located; sun. table. Write for booklet. "Tips on the Dells." Clinton Serry.

Lake Side Farm Resort Eagle River, Wis.
Fine game fishing, bathing and boating. Home table —farm connection.
W. L. PEDDYCOART, Eagle River, Wis.

DEVIL'S LAKE, WIS.
THE GEM OF THE MIDDLE WEST.
KIRKLAND HOTEL AND COTTAGES. Circular on request. H. G. Terwilliger, Prop.

South Shore Hotel LAKE GENEVA, WIS.
R. F. D. No. 1.
Chicken dinners for motorists. Fishing, bathing, billiards, bowling and dancing. Excellent meals. Rates $9 and $10 per week. MRS. A. H. FREBERN.

Lauderdale Lakes—The Sterlingworth.
Fishing, boating and bathing. Cottages for families. $2 per day; $13-$14 per week.
W. A. SHARP, Elkhorn, Wis.

WISCONSIN.

"THE CALL OF THE WILD."
If you are a true sportsman, you are welcome to enjoy the privileges of our Club, which is conducted wholly for the pleasure of its members, their families, friends and all others who indulge in the keen, wholesome sport that can only be derived from the rod or gun.
Situated in the heart of the Muskellunge, Black Bass and Wall-eyed Pike of the North Woods. Send for Booklet, Resort Dept., The Chicago Tribune, or Club Secretary, 614 W. Adams St., Chicago.
FERNDALE ROD AND GUN CLUB,
Post Office Address, New Auburn, Wis.

IN THE DELLS
BEACH HOTEL
Situated on the rocks in the most picturesque spot in THE DELLS. Beautiful Cottages. Dancing, Bathing, Boating, Fishing and Tennis. Excellent table. Auto-bus meets all trains. Mrs. J. F. Brennan, Kilbourn, Wis.

POWERS LAKE, WISCONSIN
ROTHE'S HOTEL—FREUNDESRUH
Charming family resort, unexcelled for beauty, comfort and healthfulness. Gas and electric light. Fine bathing beach, dance hall, bowling alleys, tennis grounds. Own certified milk farm. Rates $10 to $14 per week. Write for booklet.

ELKHART LAKE, WIS.
CRYSTAL LAKE RESORT
Wisconsin's most beautiful, romantic lake. Modern family resort on island. Electric lights, running water in every room; long distance phone at hotel. Bathing, fishing, dancing, every day. Booklet.
LOUIS STARK, Proprietor.

IN THE DELLS
ORCHARD FARM
One mile north of Kilbourn. Most beautiful resort in the Dells. Modern excellent table. Motor Bus to trains and boat landing.
D. De LONG, Prop., Kilbourn, Wis.

INGLESIDE On Lake Ripley, Cambridge, Wis.
Charming location in natural woods on water's edge. Sleeping porches. Beautiful flower and vegetable gardens. Golf, tennis, water sports. Good roads. Adult guests. Rate, $15.

Silver Lake Resort SILVER LAKE, WIS.
Hotel and Cottages on Lake. Fishing, bathing and boating. Home cooking and baking. Soo Line Depot 1 blk. Rate, $2 per day, $10 to $14 per week.
CHAS. WENZLAFF, Prop.

BEAVER LAKE COTTAGES
Capacity 100. In finest resort region of Wisconsin; 35 miles west of Milwaukee. Always better than strangers expect. For booklet write
EPH. BEAUMONT, Box 56, HARTLAND, WIS.

ETO EHO HAVEN
FINEST MUSKELLUNGE AND BASS FISHING.
Private Cottages with Board, $12.
J. L. KUHL, RESERVE, WIS.

OAKLAND HOTEL POWERS LAKE, WISCONSIN
The place to spend your vacation with all home comforts. Running water and gas in all rooms. New dancing pavilion. Postoffice address:
GENOA JUNCTION, WIS.

ELKHART LAKE, WIS.
Pine Point Resort
Family resort. Electric lights, running water. Dancing every day. Booklet. Walter Stark, Prop.

HOTEL GENEVA LAKE GENEVA, WIS.
Beautiful location, with golf course in connection. American and European plan. Write or phone A. N. THIERBACH—H. T. NUSSBAUM, Managers.

RIVERDALE FARM
in the DELLS
Send for booklet. G. L. TENNEY, Kilbourn, Wis.

AT THE DELLS
DELLS FARM RESORT
Cool, quiet, shaded lawns. Home luxuries.
T. LEUTH, KILBOURN, WIS.

AT THE DELLS
New Park Hotel, Kilbourn. Under new management
A. D. FINEGAN, Prop.

LOG CABIN RESORT
BIG ST. GERMAIN LAKE, WIS.
New hotel, cottages. Fine game fishing. Home table. Farm in connection. J. H. Hunter, Cayuga, Wis.

Oak Park Hotel BROWN'S LAKE, BURLINGTON, WIS.
German-American cooking. Rates: $10 up per week; $2 up per day. Special dinners any time. Cottages, garage, dance hall. MRS. F. KHLNBUPER.

WISCONSIN.

Hotel Resthaven Fishing, Swimming, Boating
90 miles from Chicago, on good roads.
Unsurpassed in the excellence of its cuisine and affords every known luxury to those desiring the utmost in accommodations. The finest rooms, either single or en suite, with private baths. Swimming pool, billiards, tennis, and music in parlor; a nine hole golf course, and a large garage. Cuisine unexcelled. Rates moderate plan.
Your patronage solicited and appreciated.
Write, telephone or telegraph.
S. R. CLARK, Mgr.

MUSKY TAVERNS
FORMERLY RABBIT'S FOOT RESORT,
on Boulder Lake, and
FOSTER'S MUSKY TAVERN
on Fish Trap Lake.
Splendid fishing—musky, bass, pike. Three fine streams. Finest fishing in Wisconsin, good sized forest. Write for rates and booklet.
FRIESEN & FOSTER, Boulder Junction, Wis.

SISSON'S RESORT
ON LITTLE ST. GERMAIN LAKE, WISCONSIN
Hunting, Fishing, Recreation. Write for booklet.
JOHN SISSON, Prop., Woodruff, Wis.

The Maplewood GREEN LAKE, WIS.
The hotel that is different. No music nor bowling, billiards free. A warm welcome to those that are happy and want to make others so. If you have a grouch don't write for rates.
VICTOR KUTCHEN, Prop., Green Lake, Wis.

The Manhattan Resort
Delavan Lake, Wis. P. W. Caro, Prop. First-class hotel resort at Delavan. Clean and new, cuisine unexcelled, dancing, cabaret, cafe, boating, bathing and fishing.

YELLOWSTONE PARK.

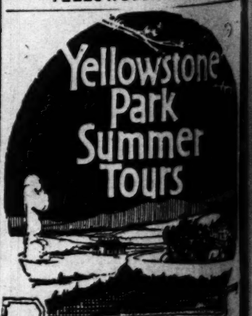

SELECT Escorted Tours leave Chicago every Saturday evening by special trains, no change of cars, via Chicago, Union Pacific and Northern Pacific. Western Line to the famous Wonderland, entrance, making complete tour of Yellowstone, visiting Ogden Canyon, Salt Lake City, and far-famed Colorado resorts enroute returning. All expenses enroute included for whole or part trip. Write for "Summer Vacation Tours" Book.
S. A. Hutchison, Mgr., Dept. of Tours
148 So. Clark Street, Chicago
Tel. Randolph 7800

MAINE.

OTTAWA HOUSE
CUSHING'S ISLAND,
Portland Harbor, Me.
Open JUNE 22. Seashore and cuisine unexcelled. Capacity 250. Booklet. E. W. Bates Co., Proprs.

INDIANA.

LAKE GILBRAITH HOTEL
DONALDSON, INDIANA
Bathing, boating, fishing, bowling. For booklet address LOUIS GLUNZ, 1294 Wells Street, Chicago.

For Other Resort Ads See Page 14